1,900,000 OVERSEAS! BACK THEM WITH LIBERTY BONDS

The Chicago Daily Tribune

THE WORLD'S GREATEST NEWSPAPER

FINAL EDITION

VOLUME LXXVII.—NO. 245.C. [COPYRIGHT: 1918: BY THE TRIBUNE COMPANY.] SATURDAY, OCTOBER 12, 1918.—22 PAGES. THIS PAPER CONSISTS OF TWO SECTIONS—SECTION ONE. * * PRICE TWO CENTS. IN CHICAGO AND SUBURBS. ELSEWHERE THREE CENTS.

TRANSPORT SUNK; 500 DIE

GREAT GERMAN RETREAT IN CHAMPAGNE

FOE FLEES ON 37 MILE LINE IN CHAMPAGNE

Quits Suippe River; Chemin des Dames Given Up.

BULLETIN.

PARIS, Oct. 11.—The Germans have been compelled to abandon their positions north of the Suippe and the Arnes on a front of sixty kilometers (thirty-seven miles), according to the official statement issued by the war office tonight.

BULLETIN.

AMSTERDAM, Oct. 11.—Gen. von Leibert, writing in the Taeglische Rundschau of Berlin, indicates the retirement of the German armies to the line of Lille-Maubeuge-Sedan-Montmedy-Metz and Diedenhofen (Thionville).

WITH THE FRENCH ARMY IN CHAMPAGNE, Oct. 11.—(By the Associated Press.)—11 p. m.—Cavalry joined in the pursuit of the Germans by Gen. Gouraud's army today, being the first to enter Laneuville.

The advance on the eastern part of the battle front was much accelerated, the French and American troops at some points gaining about seven miles.

The Americans, notwithstanding a heavy bombardment of the region with mustard gas shells, took Machault.

Win Retourne River Line.

Gen. Gouraud's troops advanced to the river Retourne. over most of its length and took Savigny-sur-Aisne, only two and a half miles south of Vouzieres, which is in flames. The French are now within two miles of Vouzieres.

Guise and all of the villages south of Laon are in flames.

Many Fires on Horizon.

There was strong defense at chosen spots, sometimes prolonged with great resistance and at other spots a rapid retirement, of which the first symptom always is the glow of fires on the horizon, yesterday and last night from the region of Blanc Mont and the Arnes and from the heights northeast of Reims looking over the field where the Germans are still holding the better part of the line of the Suippe.

Foe Now in Two Pockets.

One of the most striking features of the situation is the boldness with which the enemy faces what from this side of the line looks like grave danger of being trapped. Today he is in two pockets from which exit in good order may appear extremely problematical.

Closely pressed from the direction of Cambrai and St. Quentin along the line of the Oise and with elements of Gen. Mangin's army advancing across the Chemin des Dames, there was no certain indication that the Germans are abandoning the St. Gobain forest and the region of

(Continued on page 3, column 2.)

AMERICANS WIN ARGONNE WOODS; FOE DRIVEN OUT

Enemy, Fleeing North, Leaves Stronghold After Defeat.

BULLETIN.

PARIS, Oct. 11.—1 p. m.—(By Associated Press.)—The cleaning up of the Argonne forest has been completed by the American troops. No Germans now remain in that great wooded area.

BY EDWIN L. JAMES.
Chicago Tribune-New York Times Cable.
[Copyright: 1918.]

WITH THE AMERICAN ARMY, Oct. 11.—In the capture of all the Argonne forest the Americans have effected one of the notable achievements of the world war. It is by far the biggest thing our troops have yet done.

In a word, they have taken what was regarded so long as an impregnable position and one for the possession of which hundreds of thousands of men have died in the last four years and two months.

Its possession has vast potentialities. It is the strongest defense of the eastern wing of the great German salient from the sea to the Moselle. Perhaps it is the most important position the Germans have at all. Its loss is most serious for the Hun command.

Held Up French Armies.

To the allies its possession is no less vital. A glance at the map showing the battle front of the last two weeks between Reims and the Meuse will indicate a deep dent has existed in the forward moving allied line.

That dent was because of the German stronghold in the Argonnes. The whole eastern half of Gen. Foch's move has been held up by it. Now the Germans have been driven out of it by the first American army.

The Argonne forest is about fifty kilometers long, extending from Grand Pre on the north to Triancourt on the south. Before our attack on Sept. 26 the line crossed the forest south of Grand Pre through the Bois Chatade.

Decide on Flanking Move.

The Americans had been told the forest of Argonne could not be taken frontally, and so when our drive started the plan was to advance up the Aire valley on the east and up the Aisne valley on the west of the forest, pinching it out.

The story of how they did it is one of the most stirring of the war. Across the forest, which is a series of hills, ravines, and dense jungles, ran the famed Hindenburg line, four kilometers deep, with trenches by the hundreds and lines of wire at short intervals for the depth of two and a half miles.

Rocks and trees and holes formed shelters for thousands of machine guns. The roads had been mined or blown up. Artillery could not be used with effect.

How They Fought Forward.

Daily dispatches and communiques have told how slow and tortuous our progress was. Some days we gained a kilometer; some days nothing; some days more, as the battle went on. Because of the exact machine gun aim, our dough boys had to advance through wire at night, cutting it with pliers, and fired on by boche snipers

(Continued on page 4, column 4.)

THE WEATHER.

SATURDAY, OCTOBER 12, 1918.

Sunrise, 6:59 a. m.; sunset, 6:14 p. m. Moon sets at 11:33 p. m.

Chicago and vicinity—Fair, with continued mild temperature, Saturday and Sunday; gentle to moderate southwest winds.

Illinois—Fair Saturday and Sunday; somewhat warmer Saturday in west and south portions.

TRIBUNE BAROMETER.

TEMPERATURE IN CHICAGO.
[Last 24 hours.]

MAXIMUM, NOON....71
MINIMUM, 2 A. M. SATURDAY....63

3 a. m....64	11 a. m....71	7 p. m....65
4 a. m....63	Noon....71	8 p. m....64
5 a. m....62	1 p. m....70	9 p. m....64
6 a. m....62	2 p. m....70	10 p. m....63
7 a. m....66	3 p. m....68	11 p. m....63
8 a. m....66	4 p. m....67	Midnight....63
9 a. m....67	5 p. m....66	1 a. m....63
10 a. m....69	6 p. m....65	2 a. m....63

Mean temperature for 24 hours, 66; normal for the day, 56. Excess since Jan. 1, 152 degrees.

Precipitation for 24 hours to 7 p. m., trace. Deficiency since Jan. 1, 3.55 inches.

Highest wind velocity, 19 miles an hour from S. E. at 5:37 a. m.

HEAR KAISER'S ALLIES ACCEPT TERMS OF U. S.

Austria and Turkey Reported Ready to Bow to Wilson.

BULLETIN.

ZURICH, Oct. 11.—(Havas.)—Emperor Charles of Austria has issued a manifesto announcing his decision to unite Croatia, Slavonia, Bosnia, Herzegovina, and Dalmatia in one state, according to advices from Vienna.

LONDON, Oct. 11.—Austria-Hungary and Turkey have informed Germany that they will accept President Wilson's peace terms, according to a dispatch to the Central News from Amsterdam.

Turkey has made a definite peace proposal to President Wilson, according to other reports in circulation here.

Hungarian Premier Quits.

BUDAPEST, via Basel, Oct. 11.—Dr. Alexander Wekerle, the Hungarian prime minister, announced his resignation after an audience with King Charles. Vienna newspapers received here say that a ministerial crisis in Hungary is imminent and that a coalition cabinet is probable.

Says Dual Monarchy Collapses.

AMSTERDAM, Thursday, Oct. 10.—Count Apponyi, the opposition leader in the Hungarian parliament, has approved of the peace proposals of the central empires, according to a Frankfort dispatch to the Nieuwe Courant of Rotterdam.

"It is not we who bring about the fall of the dual monarchy," he is quoted as saying. "It has collapsed of itself."

Turkey Strong for Peace.

Writing from Constantinople upon the appointment of Tewfik Pasha as grand vizier, and Izzet Pasha as war minister of Turkey, the Berlin correspondent of the Rhenish Westphalian Gazette says that the new Turkish cabinet proclaims the general desire of peace on the part of the people of that country. Commenting on the situation at Constantinople, the newspaper says:

"Enver Pasha and Talaat Pasha undoubtedly were the pillars of the Turco-German alliance. We certainly do not stray far from the truth when we assume that impending events in Turkey will result in a change of policy."

Turkey Facing Revolt.

GENEVA, Switzerland, Oct. 11.—A grave moment of unrest is reported at Constantinople of such magnitude that certain quarters call it the beginning of a revolution directed against the young Turks.

The movement had its inception after Gen. Allenby's victories in Palestine and Bulgaria's surrender and during the last few days has rapidly increased in scope.

It is reported that the Turkish embassy at Berlin has forbidden the Turkish legation at Berne to make any statement regarding the matter.

Soldiers Rule Constantinople?

PARIS, Oct. 11.—A rumor was circulated on the Paris bourse this afternoon that Constantinople had been declared under martial law. Ottoman values jumped three and four points. Turkish securities were in great demand and there was much trading in them.

U. S. AWAITS TURK NOTE.

Washington, D. C., Oct. 11.—Proposals of peace on the part of Turkey, reported in London dispatches, had not been received in Washington tonight. State department officials expressed deep interest in the reported move by the Turkish government, but stated positively that no proposal had reached them.

At the Spanish embassy, which has charge of Turkish affairs in the United States and through which any peace proposal from Constantinople undoubtedly would be transmitted, it was said no intimation had come from Madrid that a communication of this nature might be expected.

Wilson Star at $600,000 Bond Buying

New York, Oct. 11.—[Special.]—President Wilson, sitting in a box at the New Amsterdam theater tonight, after listening to a Liberty bond appeal by Jack Hazzard, comedian of "The Girl Behind the Gun," sent the audience into a tumult of applause by saying:

"I will take a $2,000 bond."

As the actor went across the stage toward the president, Col. E. M. House exclaimed: "I will match you, Mr. President, and take $2,000 worth."

It was matched many times. Then a man said he would take $10,000 worth, if the president would autograph it. Mr. Wilson smiled and said he would be glad to autograph any bonds taken. Hundreds had him do so, although other hundreds refrained from asking the favor for fear of exhausting him. More than $600,000 was subscribed.

Wounded Yank Buyer.

One of Gen. Pershing's young soldiers who had lost part of his right hand at Chateau Thierry and whose injured arm was still in a sling, bought a $50 bond.

"Come here, my boy," said Mr. Hazzard, the auctioneer, and the young fellow went to the foot of the center aisle.

"Look at that lad. He was ready to sacrifice his life, and now he is ready to give his money," Hazzard said, and the president led the wave of applause that swept over the house.

Wilson Calls Yank.

A secret service man made his way through the audience to where the soldier was.

"The president wants to see you," the agent said, and the soldier went to the box. As he entered it the president rose and grasped him by his uninjured left hand. The greatest demonstration of the evening followed. The soldier was Leon Giller of Denver, Colo.

ALLIES DEAL 7 SURPRISE BLOWS AT AUSTRIANS

ROME, Oct. 11.—"On the Asiago plateau this morning Italian and Franco-British troops carried out seven vigorous surprise attacks," the Italian official statement says today, "penetrating deeply the enemy's trenches at Canova, at Aven, on Sisemol, to the right of the Frenzela valley, at Sasso Rosso, and at the end of the Brenta valley.

"The enemy, having mastered his surprise, opened a violent artillery fire and pushed ahead his supports, but did not hinder complete development of the full success of the action, which inflicted heavy losses on him. More than 400 prisoners have been counted.

"The hostile batteries have been more active along the Piave from Montello to the sea."

BRISBANE BUYS EVENING PAPER IN MILWAUKEE

Milwaukee, Wis., Oct. 11.—Arthur Brisbane, editor of the Hearst newspapers and owner of the Washington Times, today became the owner of the Evening Wisconsin.

The transfer of the property has not been formally made, but it is understood Mr. Brisbane will take charge on Monday. The papers will probably be signed tomorrow.

Mr. Brisbane arrived here tonight with Herman Black, publisher of the Chicago American. He admitted that he had bought the Evening Wisconsin, saying, "I have bought the Evening Wisconsin and am sole owner. It will be edited by me."

Field Museum Loaned to U. S. as War Hospital

Word was received from Washington yesterday that the Field museum in Grant park will be remodeled inside and loaned to the war department as a hospital. It will accommodate 4,300 wounded soldiers and will be one of the largest hospitals in the country.

The exhibits which will be housed in the museum will be stored in the basement of the building until the war is over.

THE DISCOVERY OF AMERICA—1918

"BREAKERS AHEAD, AND ALL AROUND!"

[Copyright: 1918: By John T. McCutcheon.]

GERMAN TROOPS TO QUIT POLAND, PRINCE MAX SAYS

AMSTERDAM, Thursday, Oct. 10.—Prince Maximilian, the German imperial chancellor, has telegraphed to the Polish regency council, now meeting at Warsaw, assurance that he "is firmly resolved to shape the relations between the German empire and the newly arisen kingdom of Poland in a spirit of justice and understanding of the vital interests on both sides."

"I will exert myself," he continues, "for the speediest removal of the burdens of occupation that still exist and will give orders for the realization of this without delay."

The Polish regency council has issued a manifesto in which, after referring to the peace principles as set forth by President Wilson, which "will lead to the creation of an independent state comprising all Polish districts," announces that the council has decided, first, to dissolve the state council; second, to summon immediately a government composed of representatives of all classes and political tendencies; third, to impose on this government the obligation in conjunction with representatives of the political groups to work out an electoral statute for a political diet based on broad and democratic principles, and within a month at the latest to lay this statute before the regency.

Immediately afterwards it will summon the diet and submit for its decision the question of the further establishment of a supreme state authority.

Enemy Gives More Proof He Will Desert Belgium

LONDON, Oct. 11.—4 p. m.—[By Associated Press.]—Latest allied reconnaisances show that the Germans have nothing of a military nature afloat and nothing in the air along the Flemish coast. The Germans are now engaged in blocking the harbors of Ostend and Zeebrugge.

Woman Sets New Record for Driving Copper Rivets

PORTSMOUTH, N. H., Oct. 11.—Miss Annie Tobey, an operative in the electrical shop at the Portsmouth navy yard, won a contest for women riveters here today when she drove 264 copper rivets into battery boxes in two hours. Machinists claimed this was a record for women.

U. S. Mystery in Arrest of Hotel Guest

An atmosphere of wartime mystery was created last night when Acting Chief Alcock and a captain of the United States army, with a couple of department of justice operatives, took a man about 40 years old out of the Great Northern hotel. He was bundled into a taxicab and taken to Chief Alcock's office.

Shortly afterward Hinton G. Clabaugh, chief of the bureau of investigation, and First Deputy Morgan Collins appeared. For several hours the man was questioned and as the door of Chief Alcock's office swung open to let officials in and out the man was seen to be mopping his forehead and perspiring profusely.

Officials refused to discuss the arrest or to reveal the man's identity. It was apparent that he was a federal prisoner and that the officers believed him a valuable catch. The report got out that he was held in connection with the recent dynamite outrage at the postoffice building.

After being questioned the prisoner disappeared—if he was locked up, or where, is not known. At the Great Northern hotel the management denied any knowledge of a guest being arrested there or any one else about the place being taken by Chief Alcock.

HINDENBURG AND LUDENDORFF TO RESIGN, REPORT

AMSTERDAM, Oct. 11.—Lieut. Gen. Scheuch, who recently was spoken of as the successor of Gen. von Stein, head of the German war ministry, was appointed to that post today, according to a dispatch received here from Berlin.

Germania of Berlin foreshadows the resignation of two leading German commanding generals as the result of the appointment of Gen. Scheuch.

[The German newspaper probably refers to Gen. Ludendorff and Field Marshal von Hindenburg, who recently have lost much of their popularity in Germany.]

YES, HE CALLED A COP, AND NOW HE'S IN LOOKING OUT

A brand new Packard automobile was standing in front of the Great Northern hotel last night when Harry J. Butler, 3260 Colorado avenue, a public chauffeur, drove up.

"Hey," he shouted to the quiet young man at the wheel of the big car, "Move up there! Where do you think you're at?"

The quiet young man moved the big car as much as possible. Butler still insisted that he move more. He was ignored. At last, becoming wrathy, he backed his car alongside, blocking the other car.

"Say!" he began, "if you guys don't get out of my place I'll call a cop and——"

The quiet young man began to laugh. He started to reply when one of the men in the rear of the car touched his shoulder.

"Say, if you guys don't get out of there——" began Butler again.

A man got out of the back of the big car.

"Arrest that man," he said. "Take him to Central."

At the Central station Butler was charged with disorderly conduct and locked up.

"Who was the big cheese?" he inquired of Detective Sergeant Christian Sloler.

"Acting Chief of Police John H. Alcock," he was told.

"Holy Moses!" said Butler.

Chicago Woman and Two Daughters Picket Senate

Washington, D. C., Oct. 11.—[Special.]—Mrs. Henry Atwater of Chicago, with her two little girls, Edith and Barbara, were among the suffrage pickets who mounted guard on the steps of the senate office building today. No attempt was made to stand on the steps of the capitol, as the senate was not in session. The police did not interfere with the women.

Midwife Faces Arrest After Woman's Death

Mrs. Bertha Rosenblatt, 2550 Potomac avenue, died last night at the county hospital. Mrs. Catherine Ickenberg, 2734 Hadden avenue, a midwife, who was arrested Wednesday in connection with the case and released, will be rearrested charged with murder by illegal operation, the police say.

U. S. SOLDIERS "AT ATTENTION" AWAIT DEATH

Many Leap to Deck of Destroyer as Storm Rages.

A BRITISH PORT, Oct. 11.—[By the Associated Press.]—A large number of American troops have been lost as a result of the sinking of the transport Otranto in the North channel, between the Scottish and Irish coasts, in a collision with the steamer Kashmir.

Victims Nearly 500.

Two hundred and ninety-five American soldiers and 236 of the crew have been accounted for, but the fate of nearly 500 more of the ship's company who were aboard the stricken transport when it drifted ashore is still unrevealed.

In the hope of succoring those who succeeded in fighting their way ashore through the raging surf, a party of eight, including physicians, left here for a point farther north, whence they embarked this morning for Islay island, carrying clothing, medical and other supplies furnished by the American Red Cross.

It will be a day or two, perhaps, before news is received of the outcome of the mission.

[The Otranto is a 12,000 ton steamer of the Orient line, and before the war was engaged in the Australian mail and passenger service. The ship was built in 1909.]

Transport Dashed to Pieces.

The Otranto after the collision was dashed to pieces on the rocks off the south Scottish coast. The boat went ashore Sunday night south of Saligo bay, Islay island, an uninhabited section where the coast line in many places rises straight out of the water to the rocky peaks many feet above. It was there that most of the victims also met their death.

The British destroyer Mounsey was the only vessel which made an attempt at rescue in the terrific gale when the Kashmir, another vessel in the convoy with the Otranto, rammed the Otranto amidships. It took 310 Americans and 266 others into Belfast.

As the destroyer neared the side of the Otranto the men began to jump from thirty to forty feet from its decks.

The more experienced sailors of the crew of the steamer had better success than the soldiers, many of whom had never seen the sea until this trip.

Many Disappear in Ocean.

As the destroyer steered toward the side of the steamer many of the men leaped too quickly and missed their reckoning and dropped between the boats. Some of these disappeared in the water, but others of them were caught and crushed to death between the boats and the lifeboats which had been lowered to act as buffers. The destroyer was badly battered.

The captain of the destroyer, each time it was brushed away from the side of the Otranto, again would push near enough for many more men to jump to the deck of his vessel. He described as a veritable rain the number of men landing on the destroyer.

Many of those who reached the decks of the vessel suffered

broken bones or otherwise were hurt. Those who missed the deck of the destroyer went to almost instant death.

Four times the battered destroyer came alongside, and each time the previous scenes were repeated. At the end of the fourth trip it had 310 Americans, 236 of the crew, 30 French sailors, and 1 British officer on board. The bow was full and, having done all possible, it started for port.

Thirty Washed from Destroyer.

Even after the survivors had reached the deck of the destroyer their position continued desperate, for mountainous waves repeatedly broke over the little vessel and, according to reports, swept about thirty persons overboard. Others were saved from a similar fate by lashing themselves to torpedo tubes and the destroyer's superstructure. For nearly twelve hours the survivors, all wet through and many badly injured, were exposed to the fury of the wind and the waves until the destroyer made port. Private Raymond Simpson died on the destroyer from injuries and was buried today.

In describing the advent of the destroyer the captain of the Otranto said its commander deserved a double V. C.

"I have spent my life at sea, but I never saw such a magnificent piece of maneuvering and ship handling in all my life. With seas heaving so turbulently it was a miracle how he got alongside and how the small boats were lowered to act as fenders."

The survivors saw the Otranto drifting helplessly toward the rocks as they pulled away toward the Irish coast. The destroyer barely had time to send a brief message when its wireless was carried away. The little, overloaded vessel had a rough trip to port.

One of the American troops on board the Otranto pictured the scene when the vessels collided. Soldiers lined the decks as though on parade, and at the word of command stood at attention like statues. They never wavered, remaining there in military formation, exemplifying during the crisis the noblest traditions of the army for heroism and discipline. The same thing, the soldier said, applied to the seamen.

Were Battling Big Storm.

The Otranto and the other vessels of the convoy were battling with the heavy seas and high winds Sunday morning. The storm was so severe and the visibility so bad that the Kashmir, a former Peninsular and Oriental liner, crashed into the Otranto squarely amidships.

The Kashmir backed away badly damaged, but was able to make port.

As the bows of the Kashmir were pulled from the great hole in the side of the Otranto, the water rushed in, but for a time it did not serve to stop the engines. The Otranto tried to proceed, but made no headway against the gale in her crippled condition.

Within a short time the water put out her fires and the Otranto drifted helplessly toward the rock coast of Islay island.

Destroyer Dares Destruction.

Thirty minutes after the crash the destroyer Mounsey, itself damaged by the heavy seas, appeared out of the haze in answer to the distress calls of the Otranto. When the destroyer maneuvered to get alongside Capt. Davidson of the Otranto warned Lieut. Craven, commanding the destroyer, not to make the attempt.

When it was seen that Craven would make the attempt anyway, the men were ordered to remove their shoes and heavy clothing and try to save themselves as best they could.

The destroyer stood off about a hundred feet and then gradually came nearer, against the great odds of high waves and the wind, which threatened momentarily to carry it entirely away from the Otranto or dash it to pieces against the side of the wounded vessel.

These Survivors Landed.

The following Americans, survivors of the Otranto, all of them privates, have been landed at a Scottish port:

Chas. E. Smithson,	Ben Smith,
David R. Roberts,	Robert Brown,
George S. Taylor,	Jas. S. Richards,
Earle Garver,	William Richards,
Steward Early,	Emil Petersen,
Nosh Taylor,	Joseph M. Pollock,
William Cooney,	Sergt. Charles Mac
Robert F. Schaus,	Donald.
Thomas A. Kelly,	

All these are from the Fort Scriven automatic replacement draft.

John E. Wean, casual company, Camp Merritt, N. J., was also landed.

175 Bodies Washed Up.

Numbers of bodies today were being washed up rapidly on the shore. It was reported that 175 had been counted at noon and nearly all of them had been identified.

A seaman on the Otranto described the most tragic moment of the disaster as that when the order came for the men to jump and save themselves. The destroyer looked a very small boat alongside the former Orient liner and many landsmen among the American troops thought themselves safer aboard the larger vessel. This was fatal to many of them.

The victims' bodies are to be collected at the most suitable place and buried there. A boat left Liverpool today with material for coffins, fifty laborers, and carpenters and chaplains to conduct the funerals. The grave of every man will be marked and charted.

There were a few cases among the dead where identification was delayed. Every man had worn an identification tag on his wrist or neck, but in some instances these were torn off and it was necessary to take finger prints of the men.

Sees Dozen Swept to Death.

An instance of the many rescues by the Mounsey was that of T. L. Campbell, a Memphis lawyer and a secretary of the Y. M. C. A. He weighs 220 pounds. He was perched on the Otranto's rail awaiting a chance to spring upon the destroyer the third time the Mounsey came up. As he leaped the Mounsey lurched away and instead of landing in the middle of the deck as he had hoped to do one of his legs caught in the cable on the side of the destroyer. Campbell pulled himself aboard uninjured.

"Just when the destroyer was pulling away the last time," Campbell said today, "the men lined the rails or stood on the after deck waving a farewell. A huge wave struck a crowd of about eighteen privates on the after deck and a dozen of them were swept into the sea to sure death, as it was impossible to save persons from waves running sixty to seventy feet high.

Leaves Wisconsin Man Aboard.

"As soon as we were away from the Otranto all the survivors were ordered below in order better to ballast the boat, as we were terribly crowded."

Campbell said he left C. A. Carpenter of Waukesha, Wis., on board the Otranto. Nothing has been heard from Carpenter.

The first efforts to reach Islay island after the disaster failed, as the storm continued. Army officers, however, finally got across, while others proceeded down the coast, arriving there yesterday. They found little left of the Otranto, which each succeeding high wave was breaking up. Bodies were found all along the coast, some singly and others in twos and threes.

48 U. S. Men in Hospital.

As the army men proceeded down the coast to the southernmost point of Islay and then up to Port Charlotte they constantly found bodies that had been whipped around the southern end of the island by the strange action of the current.

Of forty-eight privates and noncommissioned officers, survivors of the Otranto, who were admitted to hospital here, twenty are suffering from shock and sprains, others from fractured legs, arms, and ribs, and a few from scalds and lacerations. Some of them have influenza.

The Otranto's captain stood on the bridge until the last.

NEW DEFEATS OF THE ENEMY

A—Allied air scouts discover more proof that the Germans are preparing to evacuate northwestern Belgium. No German naval craft remain in the region. The military supplies are being removed or destroyed and attempts are being made to destroy the usefulness of the submarine bases on the coast should they be taken by the allies.

1—Gen. von Leibert, German military critic, indicates the Germans eventually will retire to the line of Lille, Maubeuge, Sedan, Montmedy, Diedenhofen (Thionville), and Metz.

2—From north of Cambrai to east of St. Quentin the allied advances continue. The advance northeast of Cambrai has forced the Germans out of their strong positions north of the Sensee river.

3—Gains made by the allies to the north and the south are closing a trap on the great salient of Laon, including the forest of St. Gobain, and the Germans must evacuate the whole district or face the danger of being bottled up.

4—The Germans have begun a retreat from the Chemin des Dames to avoid the converging attacks from the south and west, and the French and Italians, pressing close, have taken most of the ridge, with many towns.

5—Paris reports that the Germans have given up their positions on the whole of the sixty kilometer front north of the Suippe and Arnes rivers.

6—A little farther east the French, and Americans have fought their way forward. The Americans have complete possession of the forest of Argonne and with the French are closing in on Grand Pre; patrols reported to be in the town.

7—East of the Meuse the Americans have gone farther in following out the surprise attack which swept over the German main positions.

ENEMY QUITS 37 MILE LINE

(Continued from first page.)

Laon yesterday. As seen on the map, their situation there is perilous.

Periled on Line of Aisne.

The same may be said of their positions between the Suippe and the Aisne, with Gen. Berthelot crowding them east of the line between Berry-au-Bac and Bazancourt and Gen. Gouraud advancing northward west of the Argonne and taking a stronger hold on the line of communication northward toward Rethel.

This morning the Germans still were holding most of their positions north of the Suippe, Berthelot's troops had forced a crossing between the east of Boult-Sur-Suippe and St. Etienne, while north of Berry-au-Bac the situation was unchanged.

Spreading Devastation.

While the Germans are taking whatever risk there may be in clinging to this line, they are braving the sentiment of the world and the consequences of which they have been warned by the continued devastation of the regions they still hold.

All along the line between the Suippe and the Aisne and farther east, north of the Arnes, smoke clouds are to be seen. Dozens of these smoke columns appeared today to rise from the enemy's huts and barracks built in the forests.

Presents Grewsome Sight.

On all the heights and in the ruined villages along the lines from which this grewsome spectacle of the war could be seen there are the most impressive examples of the power of modern explosives and the thoroughness of the destruction of the Germans.

The ruins of Berru, a fort about four miles northeast of Reims, is a most striking instance of this destruction. It was one of the forts raised for the defense of the plains of Champagne. Since 1914 it had been one of the strongest German positions. Today its stones are still one on top of another, but not one of them in its proper place.

The view from here embraces all the enemy's positions from Berry-au-Bac on the Aisne and along the Suippe toward St. Hilaire, over which smoke hovered all day long today.

Quit Chemin des Dames.

PARIS, Oct. 11.—The Germans have begun a retreat from the portion of the famous Chemin des Dames which they have been holding, closely pursued by the French and Italian forces. They are attempting to escape from the converging attacks made on the ridge from the south and west.

The French already are in possession of Courtecon on the west and have crossed the Ailette at Grand Point. The allies hold all of the Chemin des Dames as far as the heights of Cerny-en-Laonois.

The advance has reached the neighborhood of Ailles.

Germans in Pocket.

The allied advances on this front and the rapid forward movement in the regions between Cambrai and St. Quentin are putting the Germans in the whole of the triangular district, which includes La Fere, Laon, and the forest of St. Gobain, in a pocket from which escape may be cut off.

Even should they attempt to evacuate, their progress will be most difficult, as the Hunding line, behind Laon, between the rivers Serre and Sissonne, already has been turned.

In the Oise valley, near La Fere, the enemy is burning a number of villages.

The rapid advancement which is being made by the allies in overrunning the Chemin des Dames, long considered impregnable, is shown by the war office report of today, which says they have crossed the Aisne east of Oeuilly and also have gained much ground to the north of Berry-au-Bac, which lies at the eastern end of the ridge which the road tops.

Chivy and Moulins have been captured.

Advance Across Suippe.

Farther to the east, in the Champagne, to the north and east of Reims, the advance of the allied troops has been rapid. They have crossed the Suippe river and established positions on the north bank of the stream at Warmeriville, Vandetre, and St. Masmes, and between St. Etienne and Boult-sur-Suippe.

They have also made some progress along the front of the Arnes river.

Between these positions and the Argonne forest the American and French troops made swift strides northward yesterday. The report from the war office this afternoon showed that the infantry had reached and captured Semide and Mont St. Martin. They also hold Corbon and Brieres.

Capture Grand Pre Station.

These towns are several miles to the north of Liry and Monthois, where the Germans put up desperate resistance to the recent advances of the French and Americans.

Still farther to the north and east, the allied troops have captured the station of Grand Pre, and their advance patrols are reported to be in the town itself.

These victories straighten out the entire line across the front and bring it up level with the positions held by the Americans in the Argonne forest, eastward from the forest to the Meuse river and thence east and south.

Gouraud Chasing Foe.

WITH THE FRENCH ARMY IN FRANCE, Oct. 11.—[By the Associated Press.]—Gen. Gouraud was closely pursuing the enemy in retreat this morning over nearly the entire front of his army west of the Aisne toward the line of the Suippe.

He occupied Brieres, east of the Vouziers railroad line, and north of Grand Pre gap took Corbon, Mont St. Martin and Semide on the Vouzieres-Chatelet railroad line.

The German troops still resisting on the line of the Suippe are in another dangerous pocket.

RETREAT IS GENERAL

PARIS, Oct. 11. — [By Havas Agency.]—The victory in the Cambrai region increases daily in magnitude, producing indirect repercussions over the whole front.

The Germans are in general retreat from north of Cambrai to Verdun. In consequence of the extremely rapid advance of the Franco-British troops, who have reached the open ground between the Oise and the Sensee, the situation of the German center becomes extremely critical, the more so because Gen. Gouraud's continued progress west of the Argonne menaces the enemy's left wing.

The enemy front on the Chemin des Dames and the Aisne, under the assaults of Gen. Mangin's forces, and the army operating northwest of Reims, was shaken despite energetic resistance, the enemy intending at all costs to protect the retreat of his forces delayed on the Aisne. The enemy was obliged to abandon enormous booty in the Argonne.

200 Germans Daily Desert and Cross Dutch Frontier

Chicago Tribune-New York Times Cable. [Copyright: 1918.]

THE HAGUE, Oct. 11.—German deserters are coming over the frontier on the average of 200 daily.

Fight! Haig Tells Troops Ignore Palaver of Peace

LONDON, Oct. 11.—Officers and men of the British armies were cautioned not to be diverted from their "great task by rumers that peace is at hand," in a special order issued by Field Marshal Haig today.

"It is more than ever indispensable that you concentrate your energies on a decisive result," said the British commander in chief.

DETROIT GIRL SOUGHT HERE.

Mae Butler, 16 years old, said to have been sent to Chicago from Detroit by a man named Siegel, is being sought by federal agents. The girl disappeared from the home of Mrs. Loeda Evans, 5015 Prairie avenue, three days ago.

U. S. DESTROYER IN COLLISION; 13 MEN MISSING

Shaw Able to Reach British Port; Leinster Death Toll Reaches 480.

Washington, D. C., Oct. 11.—In a collision between the United States destroyer Shaw and a British vessel Oct. 9 two officers and eleven enlisted men of the destroyer were lost. Thirteen other members of the crew were injured. The collision occurred in British waters.

The destroyer was able to make port under its own steam, the navy department said tonight in announcing the collision, which, according to reports, was caused by the jamming of the destroyer's steering gear.

Missing Officers and Men.

Lieut. George F. Parrott Jr. of Kinston, N. C., and John D. Edwards of Buckroe Beach, Va., were the officers lost.

Enlisted men lost were:

Eugene Harry Clark, Waterloo, Ia.
Christ. Millio, Greece.
Edward F. Bray, Detroit, Mich.
Lloyd C. Hanson, Oregon City, Ore.
Claude H. Heard, Hydrick, Ark.
Harry Potts, Crestwood, Ky.
John W. Montgomery, Natick Mass.
Patrick M. Cole, Cincinnati, O.
Rufus E. Leach, Chester, Pa.
Melvin S. Stewart, Walla Walla, Wash.
George L. Corrothers, Los Angeles, Cal.

480 LOST ON LEINSTER.

LONDON, Oct. 11.—According to the latest estimate, 480 persons perished when the mail and passenger liner Leinster was torpedoed and sunk yesterday by a German submarine in the Irish sea. The vessel carried 687 passengers and had a crew of about seventy men.

Of the 150 women and children aboard, only fifteen have been accounted for. Several of these have died since they were brought to port. Among the missing is Lady Alexandra Phyllis Hamilton, daughter of the Dowager Duchess of Abercorn.

Too Late to Escape.

DUBLIN, Oct. 11.—[By the Associated Press.]—A passenger on board the Leinster saw the fatal torpedo approaching the ship. He informed the captain, but the torpedo was so near that escape was impossible.

After the Leinster had been struck and in her disabled condition was an easy prey, the submarine fired a second torpedo. This missile struck the vessel amidships, entered the engine room, and caused an explosion of the ship's boilers.

Americans Are Saved.

Capt. H. R. Cone, in charge of the American naval airship service, was among the passengers of the Leinster. Capt. Cone is suffering from a broken leg, but is progressing favorably at the castle hospital. Two other American survivors, T. F. Denny of Gardiner, Mass., and Frank A. Martin, have arrived here.

Other Americans on the Leinster who escaped were J. M. Rafferty, D. J. Murphy, G. W. Russell, and ——— Dwyer and ——— Hogan. The fate of another American, John A. Rose, has not been learned.

The survivors warmly praised Capt. Cone for his efforts to preserve order on the ship after the first explosion. The second explosion flung him violently to the deck. He rolled himself to the side of the ship, and despite his useless leg, flung himself into the water to avoid going down with the vessel.

Sees Score Die.

A graphic account of his experiences is given by Denny. He was standing near the stern.

"There were a couple of Americans who had no life preservers, and, while I was hunting around for some, I saw a girl who also was without one, but unperturbed," Denny said. "I had started going down a rope when the second explosion occurred. The next I remember I was in the water, clinging to a spar. I saw at least twenty people die around me. I saw hundreds of people clinging to the Leinster's deck and rails."

Capt. Birch, the Leinster's commander, was among those lost. It is known that two stewardesses were drowned.

Fourth Engineer Jones said that if the second torpedo had not struck the Leinster all on board except those who had been directly killed by the first torpedo probably would have been saved, as there was plenty of time to launch the boats.

The Leinster was the fifth channel boat sunk by submarines.

Twenty Mail Clerks Killed.

BELFAST, Oct. 10. — [Delayed.] — [By the Associated Press.]—Of the twenty-one mail clerks on board the Leinster, twenty were killed by the explosion and the twenty-first was blown through the side of the ship, being picked up at sea later.

TICONDEROGA LOSS 114.

Washington, D. C., Oct. 11.—Ten officers and 102 enlisted men were lost, two officers were taken prisoner, and three officers and five enlisted men were saved in the sinking of the American steamer Ticonderoga by an enemy submarine in mid-ocean Sept. 30, the navy department tonight announced. Two men from Chicago were among the missing. They were:

Victor Anderson, 113 Massasoit avenue.

Ira Lentz, 6318 Green street.

Lieuts. Frank L. Miller, Oakland, Cal., and Julius H. Fulcher, Frisco, N. C., were taken prisoner by the U-boat crew.

Chicagoan, on U-Boat Victim, in Navy 8 Years

Chief Petty Officer Ira B. Lentz, one of two Chicago men reported missing aboard the American cargo ship Ticonderoga, torpedoed and sunk by a German submarine, had been in the navy eight years. He made his home with his sister, Miss Mary J. Beard of 6318 Green street. He had been on the Ticonderoga since April and had made three trips across and back.

IRA B. LENTZ

He was 29 years old and had been in practically every port in the world. His sister still hopes he may have survived.

Gen. Alexieff Dead Again, According to Swiss Story

BASEL, Switzerland, Oct. 11.—Gen. Michael Alexieff, commander in chief of the Russian imperial armies in 1917, died at Yekaterinodar on Oct. 10, according to a report received here today from Kiev.

Gen. Alexieff in September, 1917, was reported to have committed suicide and in the following May he was said to have been killed in battle at Novo Tcherkask.

136 Harvard Men Killed; 6,200 Are in U. S. Army

Cambridge, Mass., Oct. 11.—One hundred and thirty-six Harvard men have been killed in action in the war and 6,200 of 37,000 living Harvard graduates are in the army or navy, according to statistics made public today by the university.

A recuperative diet in influenza. Horlick's Malted Milk, very digestible.—Advertisement.

OFFICIAL REPORTS ON ALL WAR FRONTS

BRITISH REPORT

London, Oct. 11.—The official report issued by the war office tonight said:

Between Bohain and Solesmes the enemy is offering strong resistance in line of the Selle river. Hostile attacks against positions held by us east of the Selle in the neighborhood of Le Cateau were repulsed. We took the village of Briastre.

In the angle between the Selle river and the Scheldt canal we captured Iwuy this morning and made progress on the rising ground east of the village. Strong counter attacks in this area, with the assistance of tanks, were repulsed. West of the Canal De l'Escaut we captured Fressies.

Following upon our deep advance south of the Sensee, the enemy is hastening his withdrawal from the strongly fortified position held by him north of that river.

We have driven the enemy rear guards from the northern portion of the Drocourt-Queant line between the Scarpe and Quierry-La Motte and captured the villages of Sailly-en-Ostrevent, Vitry-en-Artois, Izel-les-Equerchin, Drocourt, and Fouquieres.

EARLIER REPORT

The text of the earlier report follows.

Yesterday afternoon American troops completed the capture of Vaux-Andigny and St. Souplet.

British troops crossed the River Selle north of Le Cateau, in the eastern portions of which fighting is taking place.

West of Solesmes we have reached the outskirts of St. Vaast and St. Aubert. North of Cambrai we captured a few prisoners last night in the village of Hem-Lenglet.

Progress was made during the night north of Scarpe in the direction of Izel-Lez-Equerchin, and also east of Sallaumines and along the north bank of the Haute Deule canal east of Lens.

FRENCH REPORT

PARIS, Oct. 11.—The war office tonight issued the following statement:

The enemy has been compelled to abandon all his positions on a front of thirty-seven miles north of the Suippe and Arnes rivers.

French troops have captured several more villages in the Champagne sector and are within two miles of Vouziers. Italian troops are coöperating with the French in the brilliant advance along the Chemin des Dames.

French cavalry is pressing close upon the heels of the German rear guards and the French infantry advanced at some points ten kilometers during the day, taking prisoners and material.

The Suippe has been crossed at several places and the Retourne river has been reached between Hodilecourt and Sault St. Remy.

The advance of the French in eastern Champagne has been very rapid. Sugny and Machault have been almost reached. Thus the whole series of powerful enemy barriers has fallen at a blow.

The afternoon statement from the war office says:

In the course of the night the French everywhere maintained contact with the eenmy, whose retreat is continuing at different points along the front.

North of the Aisne French troops occupied and passed beyond Chivy and Moulins.

Italian troops have reached positions south of Courtecon, on the Chemin Des Dames, which the French hold as far as the height of Cerny-En-Laonnois.

In the Champagne the French have the north bank of the River Suippe, gained a footing at several points on between St. Etienne and Boult-Sur-Suippe, as well as at Warmeriville, Vandetre, and St. Masmes.

Further to the east we are pursuing the enemy, who is in retreat. French infantry has captured Semide, Mont St. Marin, Corbon, and Brieres.

DELAYED REPORT

PARIS, Oct. 10.—[Delayed.]—The official report issued by the ministry of war tonight said:

East of St. Quentin our troops, now in close contact, have continued to pursue the enemy, whose rear guard is offering serious resistance. We have advanced six kilometers at certain points. Our lines now run from the east of Seboncourt to the suburbs of Bernoville, east of Montigny-en-Arronaise, and thence to Bernot. We have occupied numerous villages, including Fleulaine, Neuvillette, Regny, Chatillon-Sur-Oise, and Thenelles.

South of the Oise we have captured Servais and have made prisoners.

Between the Ailette and the Aisne pressure exerted by our troops and by certain Italian units, operating in conjunction with us in the vicinity of the Chemin Des Dames, compelled the Germans to withdraw beyond the Oise canal. In the course of the day, notwithstanding the violent machine gun fire of the enemy, we took possession of Beaulne-et-Chivy, Verneuil-Courtonne, and Bourg-et-Comin.

At the same time French units crossing the River Aisne to the east of Oeuilly drove back the enemy to the north and occupied Parguan and Beaurieux.

Further to the east we delivered a spirited attack to the north of Berry-Au-Bac, gaining ground and taking prisoners.

In the Champagne the enemy, worn out by the heavy fighting which has been going on without interruption since Sept. 26 on the front of the Fourth army, began to retreat this morning in the direction of the Aisne. Our infantry, following on the heels of the enemy rear guards attempting to check our advance, passed through the villages of Liry, Monthois, and Challerange and reached the outskirts of Mont Saint Martin and St. Morel.

AMERICAN REPORT

Washington, D. C., Oct. 11.—The report of Gen. Pershing, received by the war department today, said:

On the right bank of the Meuse French troops, fighting with the First American army, continued the advance and valiantly held their ground against desperate counter attacks. Heights east of Sivry have been cleared of hostile troops and remain in our hands.

On the left of the Meuse the Cote Dame Marie was stormed and taken after severe fighting. Further to the west the enemy has been driven from the Argonne forest which he so tenaciously held and our troops have reached the line Sommerance-Marcq-Chevieres and opposite Grand Pre.

Among the prisoners taken, which number more than 1,000, there are one colonel and two complete battalion staffs.

GERMAN REPORT

BERLIN, Oct. 11.—The official report issued by the war office tonight said:

Enemy attacks before our new positions east of Cambria and St. Quentin and on both sides of the Meuse failed. Northeast of Cambrai renewed fighting developed.

Southwest of Douai the enemy advanced to the attack against the Tortequenne sector south of the Scarpe. Canadian regiments which endeavored to advance beyond Sailly were thrown back with heavy losses.

On the battle field east of Cambrai and St. Quentin strong attacks of the enemy against our new positions and outposts in the forefield broke down.

The enemy has occupied approximately the line of Naves, St. Vaast, the heights west of Solesmes and Le Cateau; west of the line of St. Souplet, Vaux-Andigny, and Aisonville, and in the west bank of the Oise between Origny and La Fere.

Partial enemy attacks near Berry-Au-Bac, on the Aisne, on the Suippe and on the Arnes were repulsed.

Between St. Etienne and the Aisne we withdraw our troops according to plan, undisturbed by the enemy, to position in the rear on both sides of the Grandpre and on the north bank of the Aire.

On the west bank of the Meuse the enemy again launched strong attacks in vain on both sides of the Charpentry-Romagne road.

On the east bank of the Meuse the Americans attacked with strong forces throughout the day between Sivry and Haumont wood.

During September 773 enemy airplanes and 96 balloons were destroyed on the west front. In spite of enemy superiority in numbers we lost only 170 airplanes and 103 balloons.

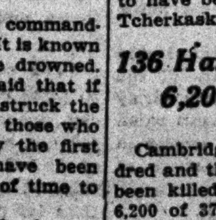

THE HONOR BADGE
Show Yours

"Utmost" means straining your credit-

BUY MORE BONDS

LIBERTY LOAN COMMITTEE
Federal Reserve District No. 7

Browning B.K.&Co. King & Co.
CLOTHING, HATS AND FURNISHINGS
133 South State St., just north of Adams

The usual Browning, King & Co. high standard of quality and fit is maintained in our

Uniforms for Officers
of the
Army and Navy

For the Army
Suits and Overcoats
Caps
Puttees
Sweaters
Helmets
Insignia
Raincoats

For the Navy
Ensigns' Suits and Overcoats
C. P. O. Suits and Overcoats
Gloves
Underwear
Caps
Ratings

10% discount allowed to all soldiers or sailors in uniform.

Browning, King & Co.

PARIS GARTERS
NO METAL CAN TOUCH YOU

SAVE YOUR HOSE

PARIS GARTERS are the only men's garters with the exclusive patented rubber cushion loop. This feature prevents hose from ripping or "running." Yet you nothing extra.

A. STEIN & COMPANY
Makers
Children's HICKORY Garters

SAVE MONEY—PAY 35¢ OR MORE

FRONTS

...ning ground and taking ...ampagne the enemy, worn ... heavy fighting which has ... on without interruption ... 26 on the front of the ... began to retreat this ... the direction of the Aisne, ... following on the heels ... rear guards attempting ... advance, passed through ... of Liry, Monthois, and ... and reached the outskirts ... Martin and St. Morel.

AMERICAN REPORT

...on, D. C., Oct. 11.—The re... Pershing, received by the ... today, said:

...ight bank of the Meuse ... fighting with the First ... continued the advance ... held their ground against ... counter attacks. Heights ... have been cleared of ... and remain in our hands. ... of the Meuse the Cote ... was stormed and taken ... fighting. Further to the ... enemy has been driven from ... forest which he so tenaci... and our troops have reached ... Sommerance-Marcq-Chevieres ... Grand Pre.

...he prisoners taken, which ... than 1,000, there are one ... two complete battalions.

GERMAN REPORT

..., Oct. 11.—The official re... by the war office tonight

...ttacks before our new posi... of Cambria and St. Quentin ... sides of the Meuse failed. ... of Cambrai renewed fight...

...t of Douai the enemy ... the attack against the Tor... sector south of the Scarpe. ... regiments which endeavored ... beyond Sailly were thrown ... heavy losses.

...attle field east of Cambrai ... Quentin strong attacks of the ... against our new positions and ... the forefield broke down. ... has occupied approxi... line of Naves, St. Vaast, ... west of Solesmes and Le ... of the line of St. Souplet, ... and Aisonville, and ... bank of the Oise between ... La Fere.

...enemy attacks near Berry... the Aisne, on the Suippe, ... Arnes were repulsed.

... St. Etienne and the Aisne ... saw our troops according to ... disturbed by the enemy, to po... the rear on both sides of ... and on the north bank.

...west bank of the Meuse the ... again launched strong attacks ... both sides of the Charpen... road.

...east bank of the Meuse the ... attacked with strong ... throughout the day between ... Haumont wood.

... September 773 enemy air... 96 balloons were destroyed ... front. In spite of enemy ... in numbers we lost only ... and 103 balloons.

...ing & Co
...FURNISHINGS
...rth of Adams
... Co. high standard
... our
Officers
Navy

... soldiers or sailors
...g & Co.
...RIS
...ERS
...OUCH YOU...
...OUR HOSE!

BRITISH 7 MILES FROM MAIN HUN TRANSPORT LINE

Yanks Take Towns of Vaux-Andigny and St. Souplet.

LONDON, Oct. 11.—North of the Scarpe river in the direction of Douai, the British have passed the Drocourt-Queant line and reached the Lens-Douai railway in the vicinity of Beaumont, and at Quiery-La Motte, further north, have arrived at Henin-Liétard on the Douai-Carvin road.

The enemy evidently is retiring from Douai.

The British have captured St. Aubert and thus are within seven miles of the main German lateral line of communications—namely: the Valenciennes-Lille railway.

Iwuy and Fressies Taken.

British troops pressing into the northeast of Cambrai toward Denain have captured the village of Iwuy, according to the official report from Field Marshal Haig tonight. The capture of Fressies, to the northeast of Iwuy, also is announced. Iwuy is in the angle of the Selle river and the Scheldt canal.

The Germans are hastily withdrawing from their strong positions north of the Sensee river in the face of the deep advance of the British south of that river.

Yankees Take St. Souplet.

American troops operating with the British on the front southeast of Cambrai completed last night the capture of Vaux-Andigny and St. Souplet, Field Marshal Haig announced.

The River Selle has been crossed by the British north of Le Cateau. Fighting is going on in the eastern section of that town.

In the region immediately east of Cambrai the British have reached the outskirts of the villages of St. Vaast and St. Aubert.

Three British Armies Progress.

PARIS, Oct. 11, 1 p. m.—[By the Associated Press.]—British armies under command of Generals Rawlinson, Byng and Horne continued their advance this morning under favorable conditions.

British troops captured St. Hilaire Les Cambrai, Avesnes and St. Aubert. Many prisoners were taken and much material was captured.

Gen. Debeney's army has pushed across the river Oise at several points in the region east of St. Quentin and his troops now are menacing the strategic town of Guise.

ADVANCE WON STEADILY

WITH THE ANGLO-AMERICAN FORCES EAST OF CAMBRAI, Oct. 11, noon.—[By the Associated Press.]—German resistance and artillery fire increased today in the area north of the Cambrai-Le Cateau road. Nevertheless the advance of the allied troops continued here as well as to the south of the road.

It was American troops from Tennessee and North and South Carolina who captured Vaux-Andigny and St. Souplet and the country just north and south of those towns.

The Americans quickly left Vaux-Andigny behind, but upon reaching the headwaters of the River Selle they encountered a heavy enemy machine gun fire from the east bank. Hot fighting is in progress here, and the enemy is gradually being thinned out by the American fire.

Many Civilians Freed.

Nearly 10,000 French civilians have been liberated from the Germans by the advancing British and Americans. Four thousand civilians were found in Bohain alone. They were in a pitiful condition, having been without food for three days when rescued. Tears of joy coursed down the emaciated cheeks of the liberated men and women.

The 2,500 civilians rescued from the Germans at Caudry rushed from the town as the British stormed toward it, waving their arms and cheering. Tears of joy streamed down their thin faces. The Germans had robbed them of all their belongings.

Foe Relies on Machine Guns.

The great battle now being fought is on a front of nearly thirty miles today, it having been extended to the north. The British are gaining everywhere. There is virtually no enemy infantry opposition.

The only resistance worth mentioning is coming from the enemy machine gunners. The bulk of the enemy artillery seems to have fled so far east of the battle ground as to be out of range.

The high ground on the eight mile front between St. Hilaire and Le Cateau to the southeast was found to be alive with machine guns when the British approached and the cavalry patrols were held up for some time.

Germans Routed in North.

North of the Le Cateau-St. Hilaire line the Germans are in headlong flight, according to the last reports from airplane observers. The Douai salient has been made still deeper and the news that the Germans are beginning to evacuate that city may be expected at any time.

Cambrai is being rapidly left behind in the battle area, but the British are going a little slower now.

Up to a late hour last night the British Third army had with eighteen hours made an average advance of more than four miles and the Fourth army from one to three miles, while the First army northeast of Cambrai had made general progress of three miles. All the armies were continuing to move eastward.

East of Bohain the British are approaching Mennevret and the Andigny forest, while east of Vaux-Andigny they are drawing closer to Wassigny.

From Le Cateau, which was taken after a struggle, the troops are striking in the direction of Basuel, two and one-half miles southeast of Le Cateau.

LAON, GREAT GERMAN BASTION, POCKETED BY ALLIES

Fortress Town, Long Southern Base of Gen. Hindenburg's Defense System, Being Rapidly Enveloped by Outward Sweep of Foch's Victorious Armies.

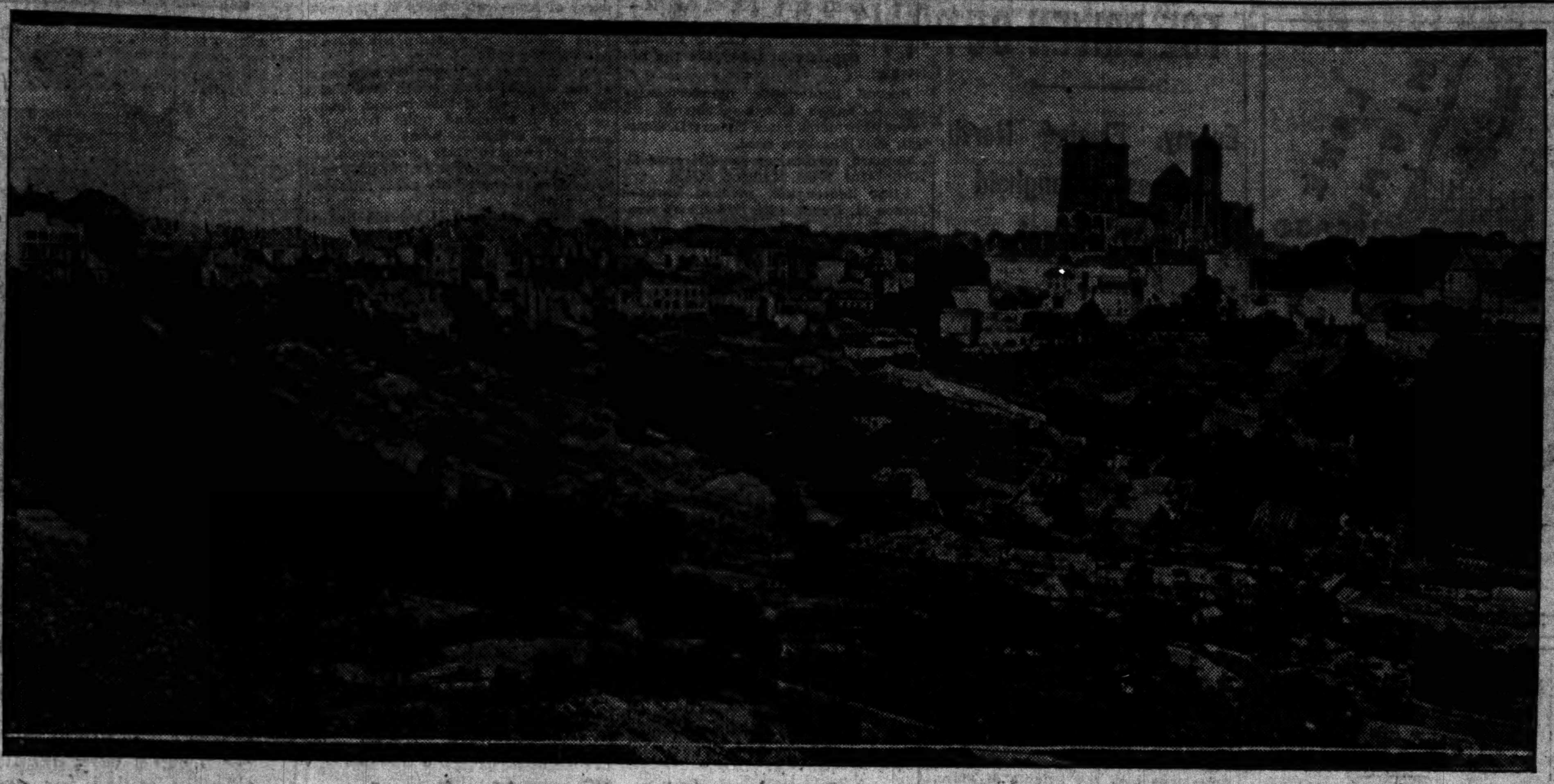

GUNS

Britain Making Huge Weapons for Our Army in France.

LONDON, Thursday, Oct. 10.—Col. Winston Spencer Churchill, minister of munitions, speaking at Leeds today, said that the output of shells in British munition plants is now 12,000 tons daily. He remarked that preparations must be made for continuing the war on a still larger scale and with still larger resources through 1919.

"We are dealing with a crafty enemy who is still in possession of enormous resources," he said. "Even if he evacuates France and Belgium, that will not assure the acceptance of our indispensable terms, for he can then stand on his own strongly fortified frontier. We must, therefore, not slacken our output of munitions, as it will be necessary for France and England to supply a portion of the armament and equipment for the American forces.

"The Americans have made a most generous effort. They are sending men to Europe far in advance of the development of their own great munitions program. We have undertaken to supply many hundreds of guns of different calibers, including some of the most important types, to the American army. Therefore our exertions must be continuous, if we are to make good our promises to those who are hurrying across the Atlantic to our aid. Without this equipment we cannot have the assistance of those valiant American troops who will be wanted to strike the final blow if the war should last into next summer."

WOMAN HELD AS SLAYER.

Nellie Burke was formally charged yesterday with the murder of Frank C. Skinner, who died of pistol wounds Thursday in the Cook county hospital. The woman was found with Skinner, in his room, after the shooting. She denies she killed Skinner. Skinner refused to name his assailant.

YANKS MENACE GERMANS' GRIP ON IRON FIELDS

Foe Forced to Hold Reserves in Front of Americans.

BY WALTER DURANTY.
Chicago Tribune-New York Times Cable.
[Copyright: 1918.]

WITH THE FRENCH ARMIES, Oct. 11.—Once more Marshal Foch's strategy has placed the enemy in a position of the greatest danger, as the rapid advance of the allied armies to the north and east created another big salient in the battle front of France.

The line is from the region of Noyal to the junction of the Aisne and the Suippe at Conde, which forms the pockets of a base sixty kilometers long and forty-five kilometers behind Anizy, the salient's extreme point.

The tactics that have been characteristic in every offensive operation of the allied generalissimo now have the double advantage of increasing the strain on the boche communications, already sorely tried, and of preventing the enemy from drawing any benefit from a shortening of his line that would ensue could retreat be carried out without such ominous bulges.

Yanks Threaten Iron Fields.

Today's news, though unmarked by anything so sensational as yesterday's Franco-British leap forward towards Guise and Le Cateau, is hardly less encouraging. On the extreme right the Franco-Americans have now cleared the old battle field north of Verdun and will compel the enemy to maintain reserves in his area through fear of a drive eastwards towards the all vital Briey iron fields. Farther west the occupation of the Grand Pre defile has so far facilitated Gen. Gouraud's operations that his advance guards hold the line of Semide, Montsmartin, and Sugny, only three miles distant from Vouzieres junction.

On his left Gen. Gouraud, in conjunction with Gen. Berthelot, is steadily overcoming the resistance of strong rear guards supplied with innumerable machine guns. Counter attacks are frequent, but the artillery fire is generally confined to the lighter pieces.

It looks as if the enemy was evacuating his big guns. This theory is supported by fires visible everywhere northwards.

Mangin's Army Fighting Hard.

With the exception of Boult Sur Suippe in the center, where a counter blow prevented passage, the French now hold the whole north bank of the Suippe from Bethenville (?) to Conde.

LAUD WILSON NOTE

Radical Socialists of France Adopt Resolutions of Approval.

PARIS, Oct. 11.—The Radical Socialist group of the chamber of deputies has unanimously adopted a resolution wholly approving President Wilson's answer to the German peace proposition.

They laud the perspicacity with which he guarded against any armistice without practical proof of the sincerity of the proposals.

The group expresses its desire to see the war energetically prosecuted with increased material means until the entente's conditions are accepted by the enemy, so that the armies of the allies, "pursuing their successes, will be able to bring about rapidly the downfall of imperialism and Hohenzollern pretensions to hegemony and win a victory for democracy and freedom."

Serbs Take 3,000 More Prisoners and 5 Guns

LONDON, Oct. 11.—Serbian troops, after capturing Leskovats, again advanced and on Oct. 8 had reached a line ten miles to the north of that town, says an official statement issued by the Serbian general staff. More than 3,000 prisoners were taken and five more guns were captured.

German Envoy Quits Bulgaria.

BASEL, Switzerland, Oct. 11.—The German minister to Bulgaria left Sofia yesterday after confiding German interests in that country to the representative of Holland, it was announced today by the Frankfort Gazette.

Vast Houthulst Forest Destroyed by Hun Army

PARIS, Oct. 11.—When the Belgian troops broke through the formidable enemy defenses and occupied the famous forest of Houthulst, they found that that great wooded area had been destroyed. Not a single tree remained standing throughout the vast domain. Houthulst forest dates historically from the ninth century. It extended from Dixmude to Ypres and covered 200 square miles. Throughout the entire region utter desolation prevails, the charred stumps of trees extending for miles over the blackened landscape.

ARSON CASE CONTINUED.

Jacob Bloomenthal, owner of a dry goods store at 3821 West Twenty-sixth street, charged with arson, was granted a continuance until Oct. 19 in the Desplaines street court yesterday. The store burned Aug. 31. The property was insured for $6,000 and it is alleged a mortgage for $7,500 was about due.

FIRST U. S. AIR SQUADRON WINS 100TH VICTORY

"Boche Strafing Raid" Nets Six Enemy Machines.

WITH THE AMERICAN ARMY IN FRANCE, Oct. 11.—[By the Associated Press.]—The first American aviation pursuit squadron completed its one hundredth successive victory Thursday night with a "boche strafing raid," which netted six machines. Of these Lieut. Edward Rickenbacher of Columbus, O., got two, bringing his official total to fifteen, with three more, which probably will be confirmed soon.

Lieut. Hamilton Coolidge of Boston, Mass., and William Palmer of Bennettsville, S. C., downed one between them; Lieut. James A. Meissner of Brooklyn, Lieut. Ralph A. O'Neil of Nogales, Ariz., and Lieut. Waters, one among them; Lieut. Reed M. Chambers of Memphis, Tenn., and Lieut. Wilbert W. White of New York, one each.

The strafing raid was not without casualties on the part of the Americans. The anti-aircraft guns of the Germans apparently got one machine, and during a fight another American machine, which went to the rescue of an airplane being attacked by a German on its tail, met the attacking German in a head-on collision, and both aviators fell within the German lines.

Guns Down 32 Foe Airships.

Thirty-two enemy ballons and airplanes have been brought down by American anti-aircraft cannon and machine guns since the beginning of the St. Mihiel offensive, according to figures just compiled. The guns which have achieved this result were distributed in the rear areas, at the front, and with moving infantry units. Eight German planes were accounted for on the morning of Oct. 4 near Montfaucon by two sections of the anti-aircraft artillery alone.

Of the thirty-two German aircraft brought down twenty were accounted for by machine guns and twelve by the heavier guns. The machine guns averaged one success in every 2,500 shots.

U. S. Observer Becomes Ace.

The latest American ace is Lieut. William Erwin, who, though an observer and therefore not supposed to engage in fighting, has downed his fifth German airplane. Lieut. Erwin was mentioned in army orders, which have been read to all the aviation units, for his latest performance.

The lieutenant was on an observation trip with Lieut. Esterbrook, who also was cited, when he met an enemy plane and forced it to retire. A moment later he met three Germans over Varennes, broke up the formation, and forced it to retire. Then he ran into two more German machines directing infantry liaison, and finally a biplane over Sommerance. Lieut. Erwin wounded or killed the observer of the biplane and then Esterbrook closed with the plane. It was sent crashing down.

Hunts for Battles.

Returning to his observing mission, Lieut. Erwin carried it out successfully, but on his return met a single Halberstadt, which he drove into flight.

Of his five victories Lieut. Erwin gained one in the St. Mihiel fighting and the other four during the present actions northwest of Verdun. All five have been officially confirmed. It has become a habit with Lieut. Erwin to engage as many enemy planes as possible in conjunction with his daily observation work.

ANOTHER LIE NAILED

Surgeon General Shows Low Percentage of Drug Users Among Drafted Men.

WASHINGTON, D. C., Oct. 11.—[Special.]—The surgeon general of the army issued a statement today denying current rumors of drug using among enlisted men of the American army. These rumors have been demonstrated as baseless by an investigation conducted by the military intelligence branch of the war department.

The explanation from the surgeon general's office says:

"Statements that at least 1,500,000 persons in the United States are drug addicts; that 1,000,000 such persons are known in their respective communities, and that in New York alone the number of drug addicts between the former draft ages of 21 and 31 was estimated at 200,000, have been current.

"The records of the surgeon general's office show that of a total of 990,592 men examined in the draft up to Dec. 31, 1917, a total of 403 were rejected for drug addiction. To these men may be added seventy-six men discharged for drug addiction after induction and enlistment in the service."

WILL NOT GIVE UP ALSACE, PRINCE MAX PAPER SAYS

Junker Organ Wails of the Failure to Split the Allies.

PARIS, Oct. 11.—Dispatches from German sources show the Kreuz Zeitung of Berlin, the organ of the Prussian junkers, as expressing bitter disappointment that German diplomacy did not succeed in disrupting the entente coalition:

"Instead of asking for an armistice," it says, "we should have offered a separate peace with advantageous conditions to one or two of the allies. Unfortunately it is too late now to take up again this idea, which should have remained the chief governing idea of any government truly German."

The Baden Presse, the semi-official organ of Prince Max of Baden, the imperial chancellor, says:

"If Germany is ready for sacrifices it must be understood that she is not ready to give back Alsace-Lorraine or a single meter of German commercial territory in the orient. Neither question can be submitted to any discussion whatsoever."

"Must Have Armistice."

BASEL, Switzerland, Oct. 11.—President Wilson's reply to the peace proposals of the central powers does not create a new situation, says the Frankfort Gazette, which adds:

"The grave reasons for an armistice continue and they will determine the decision which the government should take."

Commenting on President Wilson's note the Strassburg Post says:

"The ray of peace has not yet disappeared, but it is enveloped in a thick fog. The only hope lies in the fact that our note was not entirely rejected. Whatever our desire for peace may be, however, we cannot be satisfied with the conditions under which it can be realized."

Educating the Germans.

AMSTERDAM, Oct. 11.—German newspapers received here reveal a number of long articles apparently intended to prepare the public for a further development of the peace movement and containing favorable reference to President Wilson's formula.

Theodore Wolff's article in the Tageblatt takes the form of an imaginary appeal to President Wilson from some friend familiar with Europe, for example Henry Morgenthau, former ambassador to Turkey, painting a picture of Germany misled by the false pan-German prophets but loving peace with its whole soul and, having learned its lesson, now ready for a Wilsonian peace.

Prof. Gravenitz, in the Vossische Zeitung, reviews the events which gradually alienated the United States from Germany while President Wilson was trying to bring about peace, his efforts, however, being nullified by the German military party. "Today," the professor concludes, "we have a government strong enough to assert its will for peace and it is again the president's turn."

Germans Getting Panicky.

Washington, D. C., Oct. 11.—A dispatch today says Gen. von Ardenne writes in the Berlin Tageblatt:

"Gen. Foch has obtained successes so important and so plainly evident that the central powers have now lost nearly all the benefit of previous offensives and many people wonder what is the mysterious power continuously pulling back the German armies, though they were meant to go onward."

The Strassburg Post is quoted as saying:

"The military situation in the west causes the most fantastic rumors to be newly spread again. People begin to fear the collapse of our front and the enemy's rush into Germany. All those who have not lost their heads and who still reserve the mastery of their nerves ought to feel it their duty to go against such rumors."

Retreating Huns Kidnap Archbishop of Cambrai

ON THE BRITISH FRONT IN FRANCE, Oct. 11.—[Havas.]—Mgr. Chollet, archbishop of Cambrai, was carried away by the Germans when they evacuated the city.

KAISER CALLS COUNCIL OF ALL GERMAN KINGS

Rulers Consult on Reply to Wilson Questions on Peace Plea.

BULLETIN.

BASEL, Switzerland, Oct. 11.—Vienna newspapers received here state that Germany and Austria are in perfect accord regarding the evacuation of occupied territory and that pourparlers followed immediately the receipt of President Wilson's note. Twenty deputies have been invited to a conference at the imperial palace of Emperor Charles, the papers say. The Frankfort Zeitung announces that the reichstag will be assembled Oct. 16.

AMSTERDAM, Oct. 11. — Emperor William has summoned the sovereigns of all the German federated states to Berlin for a consultation before answering President Wilson's note, according to a Cologne dispatch. Such a conference is unique in the history of Germany.

Kaiser and Max Have Row.

LONDON, Oct. 11.—Chancellor Maximilian's peace proposal to President Wilson was made in direct opposition to the views of Emperor William, according to a report brought to London by a neutral who left Germany a few days ago. It is suggested that this may be the reason for the summoning of the German sovereigns for a conference. No official confirmation of this can be obtained here.

[Emperor William's proclamation to the German army and navy Oct. 6, after the German peace offer had been made, was of such a nature as to make it appear that the report of the emperor's opposition to the peace proposal is erroneous. The possibility suggests itself that it may have been decided by the German leaders to give an impression of a division in German councils and the mission of propagating it was intrusted to neutrals coming out of the country.]

Germany to Push Peace Plea.

BASEL, Switzerland, Oct. 11.—So far no decision has been reached by the ministers assembled at Berlin under Chancellor Maximilian to consider President Wilson's answer to the peace proposals of the central powers, says a dispatch from Berlin received here today. The official text of the United States note arrived in Berlin Friday.

As the new German government, however, the message adds, regards the peace measures most seriously, it is considered certain that an answer will be given to President Wilson on all three points with the same rapidity as that in which he answered Germany.

It is believed from this that it is the purpose of the German government to pursue the conversations commenced on the possibilities of a conclusion of peace.

WHAT DOES IT MEAN?

Washington, D. C., Oct. 11.—Speculation here as to the meaning of the conference of the sovereigns of the German states called by the kaiser ranges all the way from an appeal to the petty sovereigns for renewed fealty to the supreme war lord and suppression of any disaffection in their territories, to abdication of the kaiser and unconditional surrender to the allies.

Those who suggest the possibility of abdication argue that the kaiser must realize that the time when he may get out with good grace is passing, and that he may be preparing to go before the people and proclaim his abdication as a measure for their welfare and to save further suffering.

THE HONOR BADGE
Keep the Hun on the run-
BUY MORE BONDS
LIBERTY LOAN COMMITTEE
Federal Reserve District No. 7

The Chicago home of Johnston & Murphy shoes

The M-L-R special bench made shoes
CONDITIONS never lower the Johnston & Murphy standard, you can always rely on that. This bench made shoe is one of their best
Strictly handstitched; in Russia tan and French calf; no other custom shoe will ever give you more service. We can't replace them when they're gone $14
Maurice L Rothschild
Money cheerfully refunded
S.W. Corner Jackson and State
Chicago Minneapolis St. Paul

THE SOLDIER GIVES —YOU MUST LEND
Tobey
Saturday Bargains
Old English Rocker; mahogany finish, with high cane back and seat; very comfortable.
Regular Price, $25.50
Reduced price, $12.50
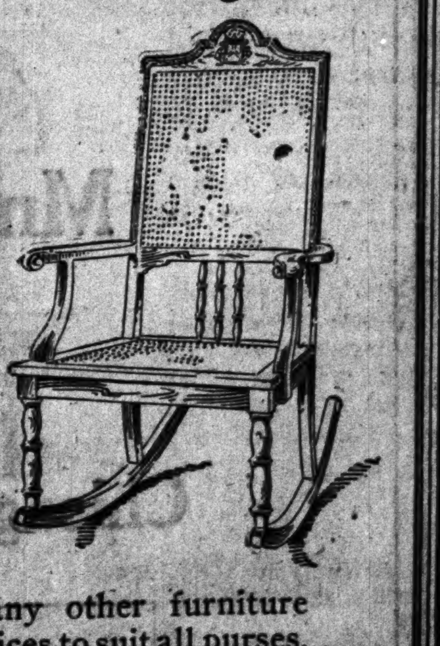
We have many other furniture bargains at prices to suit all purses.
The Tobey Furniture Co
Wabash Avenue and Washington Street

Buy Bonds Fourth Liberty Loan
For $5
there is no better hat in the world than
The Shayne Superfine
John T. Shayne & Co
Palmer House Corner

WAY OPENED FOR 55 MILES MOTOR TRUCK HIGHWAYS

Sanitary Trustees Take Step for Work After the War.

BY HENRY M. HYDE.

Fifty-five miles of magnificent, new 100 foot wide highway for Chicago, especially fitted for heavy motor truck freight traffic, were made probable yesterday by action of the trustees of the sanitary district.

One of the proposed heavy traffic highways will run from the junction of the main drainage canal with the Chicago river to the city of Joliet, following for practically the whole distance the south shore of the channel. It will probably be 100 feet wide and will furnish a great central route for motor truck lines running into Chicago from the south and west. This single highway will be thirty miles in length.

The second highway will run north and south along the Wilmette channel of the sanitary district. It will furnish a heavy traffic route for truck lines coming in from the north and northwest. In length it will be something over eight miles.

Along Sag Channel.

The third proposed highway will follow the line of the new Sag channel of the sanitary district and will furnish a route for motor trucks connecting the city with the great manufacturing district at the foot of Lake Michigan. This line will be between ten and sixteen miles long.

The sanitary district now owns vacant land along its three channels wide enough to permit the construction of highways without interfering with any other corporate uses. It owns also millions of square yards of stone, dug and blasted from the bed of the main channel, which could be used for the foundations of all the proposed highways. This stone, which is of a quality well fitted for road making, is now piled in great spoil banks along the channel. It could be crushed on the spot and easily and cheaply transported in barges anywhere along the channels.

Delay Work Until Peace.

The trustees of the sanitary district do not propose to start work on any part of the improvements until the coming of peace. The action taken yesterday is planned to clear the way, so that when the war is over, and the great state-wide highway improvement program is begun, the sanitary district may be ready to do its share.

"We feel," said Trustee Wallace Clark, "that such highways as we propose will be of great benefit to all the taxpayers of the sanitary district, as well to all the people of the state.

"It is evident there will be an enormous increase in the amount of freight handled by motor trucks. The railroads will have more than they can handle for years to come. And for short hauls, particularly in the vicinity of a great city, the motor truck has already demonstrated that it is quicker and cheaper than the railroad.

Opens Field for Soldiers.

"When our armies come home from France there will be thousands of men among them who are accustomed to the packing and moving of freight by motor truck.

"The sanitary district already owns the necessary right of way and a good share of the materials necessary for the construction of main line freight highways leading in and out of Chicago. The committee, of which I am chairman, will at once proceed to take the preliminary steps toward the construction of the proposed roads. If it is found necessary we shall ask the state legislature, which meets in January, to pass enabling legislation.

"Meanwhile the engineering department of the district w[ill] lay out the exact routes for the proposed roads.

"We are fortunate in owning all and more ground than is necessary for the new highways. From Western avenue to Joliet, a distance of thirty miles, we have an unobstructed right of way on the south side of the channel that is 280 feet in width. Our unoccupied right of way on either side the Wilmette channel is 250 feet in width, while along the Calumet-Sag channel we have nearly 1,000 feet."

Resolutions of Trustees.

The resolutions passed by the sanitary trustees follow:

"Whereas, there will be submitted at the coming November election a proposal that the state of Illinois proceed to issue $60,000,000 in bonds for the purpose of improving the roads and highways of the state outside of the county of Cook, and

"Whereas, after the close of the existing war the needs of the people of Cook county for good roads and avenues of approach to said county and the city of Chicago will be such that every effort should be made to accommodate the increased traffic over the highways and streets of said municipalities, and

"Whereas, the sanitary district is now the owner of a right of way on both sides of its main channel between Western avenue and Lockport, Ill., for a distance of about thirty miles, and is also the owner of a right of way along its north shore and the Calumet Sag channels of about eight and ten miles in length respectively, which rights of way are so situated that roads could be built along certain portions thereof without seriously interfering with the corporate uses to which they might be put by the sanitary district, and

Roads of Benefit.

"Whereas, the board of trustees feel that the establishment of such roads in the localities named would be of material benefit to the taxpayers of the sanitary district, as well as to the inhabitants of the entire state of Illinois, now therefore be it

"Resolved, that a committee consisting of Wallace G. Clark, James M. Dailey, and George W. Paullin, be and the same are hereby appointed to take such steps as may be necessary to cooperate with other public agencies having charge of the construction of roads and boulevards, and if necessary to obtain the passage of an act of the general assembly at its next session, which will grant to some public agency the power to construct such roads along said rights of way and also to call to its aid the departments of the sanitary district to make a report upon the advisability and cost of constructing such roads."

WHEN THE WAR IS WON

Route of Proposed Heavy Traffic Highways to Be Built by Sanitary District.

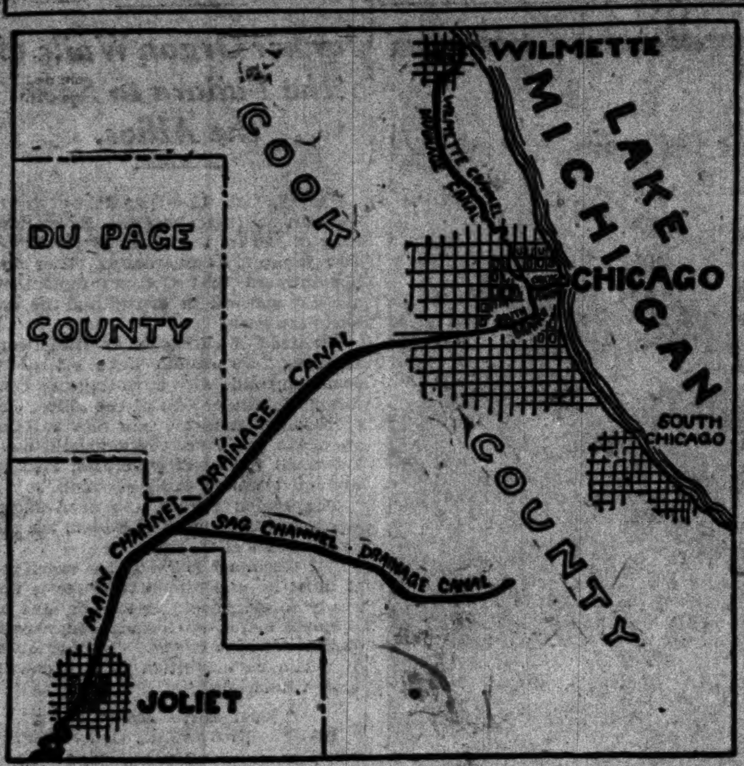

AMERICANS WIN ARGONNE WOODS; FOE DRIVEN OUT

Enemy, Fleeing North, Leaves Stronghold After Defeat.

(Continued from first page.)

and machine gunners when they made the slightest noise.

Practically, there were no roads. It was a case of cutting a path through wire and filtering through at single file. This gave the Germans a chance to get round behind the Americans, precipitating bitter hand to hand fighting.

On and on our boys worked their way through the Bois Gruere and into the Bois Apremont. This progress was made the first two days. For eight days our progress was piecemeal, until Sunday. Ten days after we had started our real success began as the boche gave way before our never ceasing pressure.

Vital Heights Are Gained.

Monday we took Cornay and the heights west of the village commanding the forest up the Aire valley to Grand Pre. Wednesday the French on the left moved up to Senuc, while the Americans took the heights of Marc, joining with the French at Lancon.

The winning of the remaining salient presented then no great difficulty. There was no strategic withdrawal business about the boche getting out of the Argonne forest. Regarded so long as safe to the Germans, they used it for years as a recreation place for jaded divisions wearied with fighting in other parts of the front.

Millions of dollars must have been the cost of this resting place, but not for these the boche sent three of the seven Prussian guard divisions to hold the Argonne. It was because this thorn in the side of France was the key of the double front from the vicinity of Reims to the Meuse and the strongest protection of the Kriemhilde line, on which the German command thought to stop the Americans.

U. S. Shells Menace Rail Travel in Rhine Valley

BASEL, Switzerland, Oct. 11.—[By the Associated Press.]—Travelers arriving from Germany assert they encountered considerable risks because French and American heavy guns are bombarding with considerable effect the railways connecting the southern Rhine cities. Near the Swiss frontier the railway was struck by shells several times at different points. Panic and a state of nervousness continue in the southern Rhine cities.

RAINBOW LADS HELPED CLEAN UP ST. MIHIEL

Washington, D. C., Oct. 11.—With more than 1,900,000 American troops embarked for the front and an army of 2,000,000 men in preparation to make victory certain, Gen. March, chief of staff, at his weekly conference today, sounded an urgent call for popular support of the fourth Liberty loan in order that the American armies may have full support.

Gen. March announced the American divisions which cleaned up the St. Mihiel salient in the fight which prepared the way for the present operations north of Verdun. Pointing from left to right on the map he said the divisions were in line as follows:

Fourth (regular) Twenty-sixth (New England national guard).

First (regular).

Forty-second (Rainbow).

Eighty-ninth (Kansas, Missouri, South Dakota, Nebraska, Colorado, New Mexico, and Arizona national army).

Second (regular).

This is the first information made public as to the constitution of the army with which Gen. Pershing achieved a brilliant and swift victory in his first wholly American effort.

Turning to the great war map, Gen. March pointed out the sweeping advance of the Anglo-American forces in the Cambrai-St. Quentin region.

"The enemy's resistance temporarily at least is badly shaken and disorganized," Gen. March continued.

NEW COMMISSIONS

Chicagoans Among Those Who Get Shoulder Bars.

WASHINGTON, D. C., Oct. 11.—[Special.]—Among Chicagoans commissioned by the war department today are the following:

Second lieutenants, quartermaster corps—Charles Edwin Gillstrom, 62 West Marquette road; Robert D. Scarlett, 4047 Sheridan road.

Captain, medical corps—Clarence D. King, 4100 West Madison street.

First lieutenants, medical corps—James M. Durin, 5210 Woodlawn avenue; Thomas F. Leatherwood, Mercy hospital; Edwin F. Winterberger, 8 North Western avenue.

First lieutenant, dental corps—Austin C. Stiles, 444 Fullerton parkway.

Second lieutenant, veterinary corps—Frank E. Allen, 4201 Berkeley avenue.

Second lieutenant, air service—Robert D. McCree, Chicago (no address).

Cholera Slowly Spreads in Berlin, Fifteen Dead

BASEL, Switzerland, Thursday, Oct. 10.—Cholera is slowly spreading in Berlin. Fifteen deaths occurred from the disease.

YANK WAR MOVES A WONDER, IDEA OF NORTHCLIFFE

LONDON, Oct. 11.—Entertaining a party of American editors at luncheon at the Times offices on Thursday, Lord Northcliffe, toasting the American visitors, said:

"In America last year we wondered at the strange phenomenon of the rising young men of that nation, many resident a thousand miles from the sea, being drawn by some mysterious instinct to leave their prosperous careers to come across the Atlantic. Their crusade was one of the great miracles of the world.

"Public opinion had become unanimous in America, not because they had anything to get out of the war, but because of the overwhelming instinct to rise to the cause of justice."

"We never use the word 'foreigner' in regard to Americans in this country," Lord Northcliffe added. "We regard you as ourselves."

A. J. Balfour, the British foreign secretary, said:

"We have to make a right peace, and I do not think a right peace is a very easy thing to make. Our enemies are attempting to change their constitution, but appear to have no notion that what we call a change is not so much a change in the formal purpose of the government as a change of hearts whereby that government is to be directed and animated."

"Imported" Competition

In addition to old lines of "imported from Europe," new lines are to compete for America's patronage after the war.

The glamour of a foreign origin will not be lessened by the war—it may be increased.

America has taught Europe standardized quantity production and must anticipate the resultant increased competition.

What of your line? Is it "unheralded and unsung"? Are you reaching out for new friends? Are you "educating" the public to know, to appreciate and to ask for your trademark?

It takes time for the public to know "His Master's Voice" or "You push the button—we do the rest".

With immediate difficulties in making or selling, it is even more imperative to create public Good Will.

In time of war prepare for peace.

Advertising space in the Butterick publications is for sale by accredited advertising agents.

Butterick—*Publisher*

The Delineator
Everybody's Magazine

Patriotic Meeting

Auditorium Theatre

TO-NIGHT AT 8 O'CLOCK

Hon. William G. McAdoo

Secretary of the Treasury

Governor Frank O. Lowden

Chairman

Mme. Schumann-Heink

Glee Club of the Chicago Association of Commerce

No Solicitation
Everybody Welcome — Admission Free

Ultra Style Distinction In Finest Quality Hats for Men

Every style, every color, every novelty effect worthy of the consideration of smart dressers will be found in this extensive display.

Blended Mixtures, very popular, in smooth and rough finish, at $3, $4, $5, $6 and $8.

Solid color tones in Mauds, Beaver and Silk Finish, at $3, $4, $5, $6, $8 to $15.

Stetson Velours in rich shades of green, bronze, tan and black, at $10, $12 and $15.

Other Velours in excellent qualities at $6 to $8.

Main Floor.

THE HUB
Henry C. Lytton & Sons
N. E. Corner State and Jackson

CUTLER FOUNDATION SHOES

CUTLER Foundation Shoes for Children perform a very definite mission. They are scientifically styled for growing folks. They are so priced as to emphasize economy. The shoe illustrated is Cutler Foundation No. 851, in misses' sizes 11½ to 2—damp proof and wear proof leather, proper weight sole, orthopedic heel, in Medium Dark Brown, at $4.45. In Black.... $3.95

Watch for the Cutler Oval Every Day

The Cutler Shoe Co.
PALMER HOUSE—123 STATE ST., SOUTH
Chicago's "Greatest-Oldest" Shoe Store
Established 1882

FOURTH LIBERTY LOAN
THE HONOR BADGE Show Yours

Yank that Hun-

BUY MORE BONDS

LIBERTY LOAN COMMITTEE
Federal Reserve District No. 7

RESORTS—FOREIGN.

Ocean Travel.

South America
(b) Central America
BY
(a) The Royal Mail Steam Packet Co.
(a&b) The Pacific Steam Navigation Co.

South Africa
BY
UNION CASTLE LINE
SANDERSON & SON, Gen. Agts.
827 S. La Salle St., Chicago
Or Any Steamship Ticket Agent

CUNARD LINE
Established 1840
Regular Passenger and Cargo Service
LIVERPOOL, LONDON and BRISTOL
Drafts, Money Orders, Mail or Cable, Great Britain, Ireland, Scandinavia, Italy
For all information as to Rates, Tours, etc., apply to any of our agents or to
THE CUNARD STEAM SHIP COMPANY, Ltd.
Cunard Bldg., S. W. Cor. Dearborn & Randolph Sts.
Telephone Central 2686.

WHITE STAR LINE
Frequent Sailings
New York-Liverpool
DRAFTS AND MONEY ORDERS
Britain—Ireland—Italy—Scandinavia
F. C. BROWN, Western Passenger Agent
21 NORTH DEARBORN STREET
Telephone Randolph 984

FRENCH LINE
COMPAGNIE GÉNÉRALE TRANSATLANTIQUE
Express Postal Service
NEW YORK — BORDEAUX — PARIS
Direct Route to the Continent
FREQUENT DEPARTURES
CHAS. KOZMINSKI CO., Inc., G. W. A.
189 N. Dearborn St. Phone Central 5220

ANCHOR LINE
NEW YORK — GLASGOW
Anchor Line Drafts for $1 and upwards.
For rates, etc., apply to any of our agents or
ANCHOR LINE, CUNARD BUILDING,
S. W. Cor. Dearborn and Randolph Streets
Telephone Central 2686

AUSTRALIA
NEW ZEALAND — SOUTH SEAS
Via Tahiti and Raratonga. Mail passenger service from San Francisco every 28 days.
UNION S. S. CO. OF NEW ZEALAND
.. 80 California Street San Francisco
Or Local Steamship and Railroad Agencies

Advertise in The Tribune.

RESORTS—FOREIGN.

Ocean Travel.

ANCHOR-DONALDSON LINE
Passenger Service
Montreal — Glasgow
For rates, etc., apply to any of our agents or
ANCHOR-DONALDSON LINE
Cunard Bldg., S. W. Cor. Dearborn & Randolph Sts.
Telephone Central 2686.

RESORTS AND HOTELS.

Pennoyer
Chicago and Milwaukee ... Moderate rates. Booklet. Chicago office Marshall Field Bldg.

Hotel Metropole

CALIFORNIA
THE LAND OF ETERNAL JUNE
FINEST RESORT HOTELS IN THE WORLD

HEALTH RESORTS

GRAND VIEW HEALTH RESORT
MUD BATHS
"NATURE'S CURE" FOR
RHEUMATISM
ECZEMA AND KINDRED DISEASES
Wonderful Results in a Very Short Time
A Splendid Nine Hole Golf Course
Bring Your Golf Clubs
For Free Illustrated Booklet Address
WAUKESHA MOOR BATH CO.
WAUKESHA, WISCONSIN
Open All the Year

The Chicago Tribune
THE WORLD'S GREATEST NEWSPAPER
Vol. LXXVII. Saturday, Oct. 12, 1918.
Published daily at No. 7 South Dearborn Street, Chicago, Illinois.
Mail Subscription Price—Daily ... for one year—$10.00.
Entered as Second Class Matter ... 1903, at the Postoffice at Chicago ... under act of March 3, 1879.

LETTERS DEMAND WILSON REJECT HUN PEACE BAIT

Allies Will Not Be Cheated of a Complete Victory.

BY ARTHUR SEARS HENNING.

Washington, D. C., Oct. 11.—[Special.]—While the German war lords are pondering President Wilson's interrogatories and devising a reply designed to promote a favorable peace bargain, there is hourly increasing evidence that the United States will not tolerate concessions likely to cheat the allied nations of the complete victory so vital to their future peace and security.

The White House, senators, and representatives have been inundated with letters and telegrams representing every section of the country, united in the demand that the war go forward with unabated vigor until the Teutonic powers surrender unconditionally. It is not doubted here that, whatever the tenor of the answer of Chancellor Maximilian, President Wilson will express the country's will to victory in his formal reply to the Teutonic peace overtures.

Liberty Loan Watched.

In this connection it is suggested in official circles that unless the $6,000,000,000 Liberty loan be oversubscribed there will be grave reason given the enemy for doubting the uncompromising attitude of the American people.

The state department has received no official advices of the reception of the president's note by the Teutonic government, and press dispatches upon this point are extremely meager. It appears that the princes of all the German states as well as the reichstag are to take a hand in formulating the answer to be returned by the imperial government.

Aside from this the most interesting information in the foreign dispatches reflects the increasing gravity of political conditions in Austria-Hungary. Count Apponyi's statement that the dual monarchy "has collapsed of itself" is regarded as particularly significant.

Kaiser Tries to Escape Trap.

Animated speculation on the character of the reply Germany is likely to return to the president continues unabated. It is not doubted that the Prussian war lords will endeavor to extricate themselves from the hole in which the president has placed them and to leave him there instead.

It would occasion no surprise here if Germany were to accept the conditions outlined in the president's note with a proviso calling for the return of her colonies and a guarantee of favorable economic treatment after the conclusion of peace. Most administration officials are confident that nothing in the character of the reply will deter the president from insisting upon complete surrender and the destruction of the Prussian military government, but there are some who feel that Germany is likely to name counter conditions which it may prove difficult to ignore. Such fears are entertained by those officials who believe it would have been wiser to have engaged in no discussion at all with the faithless Teutonic aggressors.

Relief in Germany.

Official dispatches received in Washington today from Berne convey the information that great relief was shown by the German people when it was learned that President Wilson had neither entirely disregarded the proposal of the new imperial German chancellor nor had sent a curt rejoinder making further discussion impossible. Continuing, the dispatch says:

"The German press considers that the American note permits the conversation to continue and indicates that the German government is preparing to answer the three questions propounded in President Wilson's inquiry.

"As the president mentioned the evacuation of territory invaded by the German armies, the opinion of the high command has been sought. On Oct. 9 Ludendorff arrived in Berlin and in the evening all the state secretaries assembled in cabinet council under the presidency of Prince Max of Baden, and together with the qualified military authorities discussed the situation.

Evacuation of Colonies.

"Germany will, no doubt, in answering the American note, ask for evacuation of German colonies and the territory occupied by the allies in Turkey.

"Regarding the first question, Germany will repeat that she accepts President Wilson's entire program, without any addition or restriction, as a basis of peace. As to the third question, Germany will surely answer that the reichstag here proclaimed on Oct. 5 that the program of the government would also be that of the reichstag and of the whole German people."

The dispatches recite the circulation of various rumors, even to the abdication of the emperor in behalf of Prince Eitel, his second son, who is supposed to hold liberal opinions, these rumors being inspired for the purpose of influencing the entente governments, and particularly President Wilson, to give favorable consideration to the forthcoming answer to the American note.

Pessimism in Germany.

Reports of the circulation of pessimistic rumors in Germany on account of the proposal for an armistice, are noted in official dispatches received from Zurich today.

"Among the German public who have had a religious faith in victory and in the superiority of the German armies," says the dispatch, "the chancellor's speech has been followed by rumors in such a degree pessimistic that the government feels called upon to discredit them by means of official statements similar to the following: 'The nervousness which may have been occasioned by our offer of peace has caused rumors to arise that the central powers had to take this step, owing to a lack of ammunition, but we may declare such rumors are groundless.'"

FRANCE WITH WILSON.

PARIS, Thursday, Oct. 10.—[Havas.]—President Wilson's reply to the German peace note was approved today by a vote of the committee on foreign affairs of the chamber of deputies. The resolution also expressed reliance in the government not to accept on behalf of France any armistice which would not provide for atonement and for the guarantees "to which the victorious armies of the entente are entitled."

Chicago's Roll of Honor

1—Lieut. James K. Read, died of pneumonia.
2—Corporal Daniel McCarthy, died from accident.
3—Private Tracy P. Wilkins, died of pneumonia.
4—Sergt. William C. Steurbaut, wounded.
5—Cook Paul A. Steurbaut, wounded.
6—Private Thomas Barna, wounded.
7—Corporal Harry R. Threde, wounded.
8—Private Charles C. Lundin, wounded.

SHRAPNEL

Technical men are needed for the more energetic prosecution of the war, and men who are proficient in their particular branches and have the interest of the country at heart are urged to report to A. H. Krom, director of engineering, at 29 South La Salle street. Especially needed are mechanical engineers and mechanical draftsmen, civil engineers, with knowledge of concrete and design; chemical engineers, with a knowledge of oil refinery operation; hull draftsmen, and marine engineers. The positions are for all parts of the United States.

Miss J. Isadore Burroughs will lecture in Mandel Bros.' reception room this morning on Mrs. J. Ogden Armour's war map, which will show the latest lineup of the allies' battle line.

A new and urgent order was received yesterday by local district boards for men from the new draft who will be placed on the limited service list for training in specific lines of work, to serve at home and overseas. Pharmacists, bookkeepers, instrument makers, and veterinary supply men are among those most needed. Applications should be made to the medical supply depot, 3930 Federal street.

Maj. Herbert A. La Roy of 5231 Winthrop avenue, who returned from France in September, has been assigned to the engineers' training camp at Camp Humphrey, Va. He saw service at the front with the Seventh United States engineers, and soon after his return home received his commission of major.

The largst hand made silk American flag in the country will be presented to the Chicago Historical society by the Betsy Ross Patriotic society at a Columbus day meeting at 8 o'clock this evening, on the parlor floor of the Congress hotel annex. A large silk Spanish flag also will be presented.

Night guard duty and all the rigors thereto will soon be the experience of the students' army training corps boys at the Midway. Completion of the organization of companies, which is expected to take place in a week or so, will mark the initial guard mounting.

3, IN CONTEMPT, AVOID TOMBS IN NEWBERRY CASE

New York, Oct. 11.—After two prominent Detroit business men and a newspaper writer had been adjudged in contempt of court for refusing to answer questions of the federal grand jury, the inquiry into expenditures of the Newberry senatorial campaign in Michigan was resumed with other witnesses here late this afternoon.

Allan A. Templeton, Frank W. Blair, and Thomas P. Phillips, chairman, treasurer, and publicity director respectively of the committee, the men adjudged in contempt, were saved from confinement in the Tombs by writs of habeas corpus.

Though Blair produced before the grand jury the financial records of the committee, showing total expenditures of $176,000, he and his two associates refused to give details of the conduct of the campaign.

PNEUMONIA KILLS CHICAGO AVIATOR AT TEXAS FIELD

18 of the City's Soldiers Listed on the Day's Battle Report.

Eighteen Chicagoans were named in the official casualties yesterday, four in the day list and fourteen in the night list, apportioned as follows: Died of wounds, two; died of disease, one; wounded severely, thirteen; missing in action, two.

Among the casualties reported by relatives to THE TRIBUNE was that of Lieut. James K. Read of the United States aviation corps, who died of pneumonia at Ellington field, Houston, Tex. He was a graduate of the Englewood High school, and was attending the University of Illinois at the time of his enlistment. He was the only son of Mr. and Mrs. Guy Read of 664 Englewood avenue. Mr. Read is Canadian customs officer for Chicago.

Funeral services will take place at the First Methodist Episcopal church, Sixty-fourth street and Stewart avenue, tomorrow afternoon at 3 o'clock. The body will be sent to Hamilton, Ontario, Canada, for burial.

Dies of Pneumonia.

Mr. and Mrs. Fred Wilkins of 6404 South Paulina street, received notification of the death from pneumonia of their son, Private Tracy P. Wilkins of company D, One Hundred and Twenty-second infantry, Camp Mills, New York. He was graduated from the Chicago Kent College of Law in 1915 and admitted to the Illinois bar. He was with the legal department of the Chicago office of the New York Life Insurance company. A brother, Albert M. Wilkins, is with the Eight Hundred and Twenty-eighth U. S. aero squadron in France.

Two brothers have been reported wounded in France—Cook Paul A. Steurbaut, with a machine gun battalion, and Sergt. William C. Steurbaut, company C, One Hundred and Thirty-second infantry. Both formerly attended the Lafayette school and lived at 1020 Rockwell street.

Death Previously Reported.

Corporal Daniel McCarthy, whose death from accident has been previously reported, was the son of Samuel P. McCarthy of 5631 South Morgan street. Likewise Corporal Harry R. Thrade, wounded severely, of the One Hundred and Thirty-first infantry, whose home is at 4009 Calumet avenue.

H. M. Barnett of 2019 De Kalb street has received word that his son, Private Joseph Barnett of the One Hundred and Thirty-second infantry, has been wounded and is now in the American base hospital at Portsmouth, England. He has been in France since April.

Two more men of the One Hundred and Thirty-first infantry were listed as wounded severely in the official casualties yesterday—Private Charles C. Lundin of 1807 North Karlov avenue and Private Thomas Barna of 3311 Potomac avenue.

Names of all Chicagoans officially announced will be found in the lists.

ARRESTS FOIL I. W. W. SLACKER PLOT IN MILLS

What the federal authorities believe was a well organized I. W. W. plot to spread sedition and German propaganda among workers in the steel mills at Joliet was broken up yesterday when deputy United States marshals arrested John Varce and Mike Poda, alleged leaders in the conspiracy and hurried them to Chicago. They were held under $5,000 bonds each late in the afternoon by United States Commissioner Lewis F. Mason.

The marshals raided several places in Joliet and one in Chicago, seizing a large quantity of literature that urged open opposition to the war and extolled the kaiser and Germany.

According to the federal authorities the object of the plotters was to induce the workers to slow down production and to encourage sabotage. The two men arrested are said to have been identified as having also been active among steel workers of foreign nativity in other parts of the country.

THREE STATIONS FOR WOMEN ONLY OPENED BY CITY

Matrons Take Place of Guards at Houses of Detention.

Women lawbreakers are to be cared for separately from male prisoners by the police department. As a part of the united morals "cleanup" program Acting Chief Alcock last night announced the establishment of three "houses of detention" for them. All women, whether they be actual law violators, witnesses, or held for any other reason, will be taken to these places. The detention houses are:

No. 1—1501 Hudson avenue, old Thirty-ninth precinct police station.

No. 2—2256 West North avenue, old Thirty-fourth precinct police station.

No. 3—454 East Thirty-fifth street, old Fifth precinct station.

An auxiliary will be located at Eighty-ninth street and Exchange avenue, the present Eighth precinct station.

At each detention house will be ten matrons, taking the place of male guards. The change was announced by the chief coincident with the drastic program for repression of vice, which is being determined upon in daily conferences between federal and city authorities.

Heitler's Dive Raided.

The social hygiene bureau, which began to organize less than a week ago on orders of Dr. C. St. Clair Drake, has already acted. In a raid on the dive of "Mike de Pike" Heitler at Burr Oak, four women were taken into custody. All were infected.

Seventy-five women, arrested in recent vice raids, who were arraigned in the Morals court yesterday, were held for medical examination by Judge Cook.

Capt. George J. Anderson, who has been directing the war and navy departments' inquiry into vice conditions, has returned to Washington, leaving Capt. E. R. Beckwith in charge.

The case of E. D. Cummings, proprietor of the Saratoga hotel, arrested on Sept. 30 on a charge of failing to keep a proper hotel register, was nolle prossed yesterday by Municipal Judge Mahoney.

Canary Cottage Seeks License.

A legal fight to force the city to grant a dry cabaret license to the Canary Cottage at 3845 Cottage Grove avenue was started yesterday in the Circuit court with the filing of a petition for a mandamus directed against city officials.

IODINE, CREOSOTE CURE INFLUENZA, PHYSICIAN SAYS

Pittsburgh, Pa., Oct. 11.—Dr. George F. Baer of the Homeopathic hospital staff here announced this afternoon that he has found a successful cure and preventive for Spanish influenza. Dr. Baer said tests on patients suffering from the disease and having fever of 103 have recovered under the treatment, which also has proved a successful inoculation against the malady.

In announcing the result of experiments since the epidemic began Dr. Baer said the preparation used is not a scientific secret, but a combination of iodine and creosote.

BAPTIST CONVENTION POSTPONED.

As a precaution against the influenza the Illinois Baptist convention, which was to have convened in Kewanee beginning next Monday evening, has been postponed to Nov. 11.

PUBLIC DANCING BARRED IN FIGHT ON INFLUENZA

Emergency Commission Also Limits Attendance at Funerals.

All public dancing, whether in halls, clubs, or cabarets, must be stopped in order to check the influenza-pneumonia epidemic.

The emergency commission, recently created, which has been directing the battle against the two diseases, passed a resolution to that effect yesterday and it will become a binding order immediately.

"The order will take effect at once," said Dr. C. St. Clair Drake, who, as director of the state department of public health, has authority to dictate an order that must be enforced by the local authorities throughout Illinois. In Chicago, Health Commissioner Robertson will report the action to Acting Chief of Police Alcock with a request that all members of his department be directed to stop all dancing tonight.

Blow to Cabarets.

The commission determined the step was necessary because of the close contact between dancers, the exercise of the dance and the frequent chilling of the body that is apt to follow.

The decision will be a blow to the cabarets which have their biggest crowds on Saturday nights, but, instead of that being a reason for postponing the order for a day or two, it was considered an added reason for putting it into effect at once.

Health Commissioner Robertson indicated his own feeling of certainty that the mandate, while it may be received with some gloom, will be obeyed strictly throughout the city. Among the dances that will not be held will be the afternoon and evening entertainments given for the jackies by the war recreation board.

Restrict Funeral Attendance.

The commission also adopted a resolution providing that "attendance at all funerals, contagious disease or otherwise, shall be restricted to the immediate relatives, close friends and necessary attendants."

The advisability of prohibiting smoking in all street cars and elevated trains was discussed but was left open for further consideration.

Lieutenant Commander Owen J. Mink told the commission that study of the epidemic during the successful battle against it at the Great Lakes Naval Training station had convinced him of some important facts. One of them, demonstrated by the records on groups of men ranging from three to a tent to 500 in the drill halls, was that the epidemic made the same rate of progress whether the association of individuals is in small groups or large groups.

Calls for Help Unheeded.

The commission found that the calls for nurses and doctors are not meeting the necessary response. Dr. Drake said he had been able to obtain the services of only three physicians for the state and they were needed outside Chicago. Dr. A. Augustus O'Neill, chairman, said the government had asked for twenty-five more to go to Washington, and he asked that all nurses willing to volunteer telephone Red Cross headquarters, Randolph 7480.

Reports to the Chicago health department indicated another slight decrease in new cases. Those reported were 1,216 influenza and 408 pneumonia. The deaths for the twenty-four hour period were 213, of which 124 were due to influenza and 89 to pneumonia.

Announcement made yesterday that churches would be permitted to resume their services in Highland Park tomorrow was changed last night at the request of the state department of public health.

Since Sept. 22 there have been thirty-three deaths in Highland Park, six in Highwood, and thirty-nine at Fort Sheridan.

Evanston Women Volunteer.

Quarantine regulations will not be changed in Evanston, although the influenza epidemic is gradually decreasing there was the statement of Dr. C. T. Roome, the local health commissioner, last night. Seven deaths were reported.

A community kitchen was established at the Evanston Woman's club to care for families of influenza victims where the mothers have been incapacitated. Sixty-five persons were cared for yesterday. Mrs. James A. Odell is in charge of the work.

Mrs. John Harper Long, president of the club, and twenty other society women volunteered to see that the food was distributed. Among the women who are aiding in the work are Mrs. William R. Dawes, 1803 Chicago avenue; Mrs. George H. Sargent, 1711 Hinman avenue, and Mrs. George R. Folds, 1630 Ashland avenue.

HELP!

Women Called Upon to Volunteer for First Aid Work in Stemming Epidemic.

A CALL for volunteer "first aid" women to help combat the influenza epidemic was issued last night on behalf of the Chicago chapter of the Red Cross. In connection with the appeal, and illustrative of the needs of the situation, Mrs. Lyman A. Walton cited the following case:

She visited a house in the congested area on the west side, where she expected to find a mother ill with influenza. Here is what she actually did find:

Mother, bedridden, helpless, fever 105.

Baby, 10 months old, starving, nothing to eat since Monday.

Daughter, 3 years old, fever 104.

Son, 4 years old, fever 103.

Mrs. Walton gave first aid, stocked up the house with supplies, procured ice water, set the house in order, telephoned for a doctor, and a nurse, and was preparing to depart when a man stumbled in the door. He was the husband of the woman and the father of the three children. He himself had been out making a vain search for a doctor and other help. Mrs. Walton discovered that he registered a fever of 103. Whereupon he was put in bed in the dining room on a new mattress stretched across a table.

"This case," Mrs. Walton said, "tells its own story and makes its own appeal to the womanhood of Chicago. I am sure there are many similar cases where the need for volunteer work is just as great, and I believe if the facts are made known to the women of Chicago they will arise to the emergency and render effective service to help stay the influenza epidemic."

Volunteers have been asked to telephone today to Randolph 7480—local 152.

CATERER GOES TO NEW YORK.

Juan Muller, one of Chicago's leading hotel caterers and latterly maitre d'hotel at the Congress hotel and annex, will be the general caterer of the new Pennsylvania hotel in New York. He came to Chicago from the Hotel Savoy and Ritz hotel, London, seventeen years ago, as head waiter at the Congress.

THE HONOR BADGE
Show Yours

Save on something else-

BUY MORE BONDS

LIBERTY LOAN COMMITTEE
Federal Reserve District No. 7

The Original Nut Butter

Butters bread —stays sweet

Served on the best tables—sold by the best stores

35c a pound

NUCOA

Copyrighted, 1918
The Nucoa Butter Company

Geo. W. Linn & Son, Distributors, Chicago

This Store Has No Equal In Its Presentation of

Suit Values at $35

This offer is made with the earnest hope that it will especially command the attention of men who are keen judges of fabric quality, of service-giving tailoring and style elegance—men who have posted themselves on current values of today. Such men will truly appreciate the greater value-giving our intensive buying efforts have secured for them in this magnificent showing of suits at $35.

Rich imported and domestic texture weaves in worsteds, tweeds, twists, unfinished fabrics and silk and wool mixtures in characterful pattern effects and refined models. Sizes and styles for men of all ages and builds.

Second and Third Floors.

Bombard the Boche With Bonds

THE HUB
Henry C. Lytton & Sons

N. E. Corner State and Jackson

TURPO

Colds Often End in Serious Trouble

SO WHY take a chance with your haggling cough and sore chest or that of your child's when TURPO will relieve the condition quickly. One application from a 25c jar will break the cold; another is usually enough to remove it.

TURPO
THE TURPENTINE OINTMENT

is made from turpentine, menthol and camphor, and relieves inflammation, internal or external. Splendid for bronchitis, tonsillitis, catarrh or sore throat; and immediately beneficial for cuts, sores, burns, scrapes, bruises, sore feet, etc. Has more than fifty uses in your home and no family should be without it.

Send for Free Sample

Nearly every druggist handles TURPO—the best way to use it is to secure a 25c jar. Or we will send you free sample postpaid which will be enough for your first application.

THE GLESSNER CO.
Findlay, Ohio

Liberty Bond Dept. Open Saturday, Columbus Day
(Legal bank holiday)

To accommodate those who wish to take advantage of this holiday in order to subscribe for Liberty Bonds, we will keep open our Liberty Bond department during the customary banking hours, 9 to 12 a. m. and 6 to 8 p. m. Entrance on ground floor at Madison and Dearborn Streets.

UNION TRUST COMPANY
CHICAGO
A BANK OF STRENGTH AND CHARACTER

At Madison and Dearborn since the Great Fire.

Flower Bulbs for Fall and Winter

DARWIN TULIPS—Plant these in pots or Garden beds and borders. Huge flowers, long stems, great range of colors. 40 large bulbs, many kinds mixed, prepaid, $1.00

Water Flowering Paper White Narcissus. Exquisite, fragrant, white indoor bloomers in gravel and water or earth. 12 large bulbs, prepaid, 60c

Above two offers for $1.50

DAFFODILS—The golden trumpets that herald the advent of spring. Sure, effective. For indoors or garden use. 40 large bulbs, mixed kinds, prepaid, $1.00.

The above three offers, $2.50

HYACINTHS, IRISES, PEONIES, all other Bulbs and Plants. Catalogue, 56 pages, FREE

WINTER ONION SETS for the back yard, plant now. 3 lbs., $1.00, prepaid.

VAUGHAN'S SEED STORE
31-33 Randolph St., Chicago

Cuticura For Baby's Itchy Skin

All druggists: Soap 25, Ointment 25 and 50, Talcum 25. Sample each free of "Cuticura, Dept. E, Boston."

Liquor and Drug Habits Promptly and Easily Relieved

We remove the craving and our 40 years of success proves it. No nausea or other sickness. All correspondence confidential.

THE KEELEY INSTITUTE
DWIGHT, ILLINOIS
Chicago Office: 1207 Rector Building.

The Chicago Tribune.

THE WORLD'S GREATEST NEWSPAPER

FOUNDED JUNE 10, 1847.

ENTERED AS SECOND CLASS MATTER JUNE 8, 1903, AT THE POSTOFFICE AT CHICAGO, ILL., UNDER ACT OF MARCH 3, 1879.

All unsolicited articles, manuscripts, letters and pictures sent to "The Tribune" are sent at the owner's risk, and the Tribune company expressly repudiates any liability or responsibility for their safe custody or return.

SATURDAY, OCTOBER 12, 1918.

"Our Country! In her intercourse with foreign nations may she always be in the right; but our country, right or wrong."
—Stephen Decatur.

THE TRIBUNE'S PLATFORM

For the welfare and prosperity of Chicago and the state of Illinois—

We urge our readers to vote, on Nov. 5, for:
1. The convention to revise the constitution of the state.
2. The $60,000,000 good roads bond issue.
3. The traction ordinance, providing an adequate system of rapid transit for Chicago.
4. The bill putting all banks under state supervision.

THE PARIAH OF NATIONS.

Germany is asking for peace. We know that the request comes out of a belated recognition that Germany must have peace if Germany is to live. But the insensate Germany which is asking for peace, which asks to be allowed to return into the communion of the world, is violating every sacrament of life which the rest of the world holds dear and invaluable.

Even as the German government considers what reply can be made to President Wilson's question as to its intentions, a German submarine sinks a Japanese liner and innocent women, children, and noncombatants are murdered.

How can the world live with such a people? Do they want to prove to the world that no human consideration governs them, that no conception of life cherished by human beings prevails in their land, that they are moral and sentimental outcasts?

Do they want to prove this at the precise moment when they are asking the world to accept them in a return to peace and amity? That brutal stroke which sent the Japanese liner down to drown its hundreds of innocent people whose destruction was of no possible military consequence did prove that we are dealing with a people who have no affiliation with the prevailing moral standards of the rest of the world.

Germany is not so much striking at her enemies. She is striking at the moral structure of human life. She is destroying values which, if they were destroyed, would destroy Germany along with the peoples fighting her.

She is destroying the considerations which elevate human beings above the hyena. She is trying to put life upon the hyena level and tear down every restraint which has been erected against crude appetite, to demolish the temples of sentiment and emotion which refine life and make it possible.

Against this policy of frightfulness at this time there should be a renewed and stern protest and it should carry a suggestion of retributive damages.

Possibly Germany can be made to understand that at this time when her statesmen are asking for peace and her armies are being beaten back there is the intent and the purpose on the part of her enemies to demand a strict accounting; that damage done wantonly will require expiation exacted sternly; that the price Germany must pay for the peace she will accept will be made harder by such acts of aggression against humanity.

We are not certain that at this time an effective protest can be made, but there is a possibility of its effectiveness and it should be made, with a certain promise of retaliation.

We must carry the war to the Germans in their own fashion if they will not have it in any other fashion, and the fact that French, American, and British forces are pushing back and breaking the German lines may suggest to the Germans that their frightfulness has a penalty attached to it.

To stop barbarities this protest must be made. It must arise from the United States in such volume that it indicates a determination to exact punishment. The expression of such determination may be a deterrent. If it is, further outrages of human ideas and further outrages against human sentiment may be stopped; further waste of life and violation of the human laws of life may be prevented.

At least the protest should issue—from the conqueror to the conquered. The penalties should be indicated. The consequences should be made known.

If Germany is to continue as an outlaw nation, an outlaw people, indifferent to human considerations, Germany should be treated as an outlaw.

A GOOD BEGINNING.

Illinois citizens, and particularly those of Chicago, have cause for rejoicing in the action of the sanitary district board in taking initial steps for the improvement of the canal system with wide, utilitarian highways. The action of the board is not only in itself cause for self-congratulation but throws a light in the path of the citizen as he goes to the polls. It will remind the citizen that one of his great duties in the election is to vote for the $60,000,000 good roads bond issue.

The sanitary district is on the way to provide some fifty-five miles of fine roads. It will enable an increase of 100 per cent in Chicago's traffic. Certainly this must be connected up with Illinois at large through the road system to be built with the $60,000,000 roads issue.

Citizens must now follow up the work of the sanitary district with the state-wide improvement.

TAG DAY.

Monday, Oct. 14—be prepared—is the one authorized general tag day for the Chicago children's charities. It is authorized not only by the city officials but by a generous, spontaneous public, which has come to look upon children's tag day as a distinctly Chicago institution to which every one should contribute.

Forty-three recognized societies engaged in relief work for children are united in conducting tag day for children and in sharing its benefits. These societies cover every phase of charity work—nurseries, orphans' asylums, hospital wards, home finding societies, and welfare work.

Citizens may be assured of the worth and appreciation of their efforts. They may know that each charity of the Chicago Children's Benefit league has the stamp of approval of the Chicago Association of Commerce, that the league is nonsectarian and broadly humanitarian in its work.

When you leave your home in the morning be prepared to give, and give liberally. It is an event of the year, and it is for Chicago's unfortunate children, who, but for the grace of God, might be your own.

TO THE FINISH.

There was a possibility that President Wilson's apt interrogatory in answer to the German peace note was intended not altogether for Germany, but partly also to develop popular sentiment in this country. An executive in a democracy frequently wishes to test and must test the solidity of the ground under him.

Mr. Wilson may have been inclined to say, as his critics think he ought to have said: "Unconditional surrender." There was an advantage, in the manipulation of German sentiment against the rulers of Germany, in not saying that. There was a finesse of diplomacy in robbing the German government of the privilege of urging the Germans to a war of desperation against a war of revealed conquest.

But not only this—the president may have desired to have from the United States an expression. If so he must have caught the significance of the reflex in the United States. We make peace with a Germany which subscribes in full to the demands made upon it. That has been indicated in the sentiment of the country. The president may go to extremity in his demands upon Germany. The country backs him up.

Just one other suggestion. That is the plain indication of the temper of the people. Let them buy bonds to make it good.

AMERICAN SATRAPY.

A Democratic newspaper appeal suggests to the prudence and patriotism of voters that they remember that a vote against Woodrow Wilson is a vote against the commander in chief of the United States army and navy. Furthermore, this argument proceeds, a vote against the Democratic party is a vote against Woodrow Wilson.

This is a taint of satrapy which is revealed not only in Democratic newspaper exhortation. It has sanction in Democratic official thought.

The immediate cause of the fear that there may be a disposition on the part of some voters to vote for other than Democratic candidates is found in the rejection by Democratic senators of the suffrage amendment. Therefore there is a particular argument addressed to women voters not to forget that the president is both a Democrat and commander in chief of the army and navy forces and that his authority rests upon the success of the Democratic party.

Possibly if an irresponsible and ecstatic rhetorician had blindly or for a purpose entered this confusion of decent and patriotic thought it would be best to pass on with a smile, but the selfish and partisan purposes of the Democratic party urge Democratic leaders to corrupt public opinion in just such fashion. It is being done and it will be done if the American electorate can be so emotionalized.

Is it not apparent even to the Democratic politicians who make appeals of such character that they are attacking essential principles of American government? If it is not apparent to them it must be made apparent to the voters.

What is asked, virtually, is an exclusion of the right and practice of opinion and selection and the substitution for them of an emotion which can be played against the best interests of the republic. It is an outrageous argument to tell American voters that they must vote the Democratic ticket because the president is a Democrat and head of the army and navy.

It is an unspeakable outrage upon American intelligence to say, in plain effect, that their political processes are suspended because they are at war.

If they are suspended in effect—and they are if no choice remains to decent and patriotic citizens—they ought to be suspended in fact. That would save money. If there can be no intelligent, decent and patriotic vote cast against a Democratic candidate for office, whether national or local, then there would be both profit and honesty in suspending all political processes until the war is over.

The appeal to emotionalism is in effect a recommendation that elections be suspended. Mr. Wilson as head of the Democratic party is not Mr. Wilson the commander in chief of American forces. The party of which he is the head has not been given exclusive custody of American patriotism.

Intelligence resents such dishonest appeals to the noble sentiment of patriotism. Republicans do not enter the senate and the house of representatives as enemies of their country or as opponents of government purposes when these purposes are national purposes.

It is a malignant argument which makes such an appeal. The condition which it seeks to create would be inimical to American institutions. We might do a great deal in the war for human freedom elsewhere and a great deal of harm to free institutions in the United States.

War sentiment may distort public judgment and intelligence always is on guard against bad political consequences which may flow out of a great national effort such as this. It certainly resents a play upon the electoral sentiment in such fashion.

If such a doctrine of denial of patriotic choice were to be accepted we should have a Diaz condition established in the United States and the people's representatives and local administrators—here in Illinois and in all states—might just as well be appointed from Washington.

Editorial of the Day

FISCAL RESPONSIBILITY.

[From the Saturday Evening Post.]

Perhaps your newspaper recently carried a headline to the effect that the senate passed appropriation bills carrying $21,000,000,000 in a day.

If you have observed the progress of these enormous bills, you have seen that congress mainly just threw up its hands. Some points have been debated, but on the whole congress said to the executive departments, with an air of fine patriotic fervor, "Help yourself. There's the pot; take what you like." Also saying to the country, with the greatest self-satisfaction, "You see how loyal we are. We make no difficulties. We give the president all he asks for."

But, in fact, congress had to throw up its hands. It was incompetent to take any such controlling part in the shaping of these appropriations as the constitution allots to it. It had no machinery for that purpose, no organization, no tradition, no experience. It had never dealt or participated in dealing with national finances as a whole. It had never attempted to form a national budget. It had no organs that could function in a national fiscal body. It may have had a left lung in one committee room and part of a liver across the street, but it had nothing that resembled an organism of fiscal control. Of course it threw up its hands.

For war purposes that branch of government which the constitution especially vests with fiscal responsibility becomes a rubber stamp for the executive branch. Still it makes no move to set up an adequate system of managing national finances.

A LINE O' TYPE OR TWO

Hew to the Line, let the quips fall where they may.

A SUPPLY must be maintained of moral sentiments for the copy-books of school children; and so Sec. Lansing, in his address at Auburn, contributed a number. But Mr. Lansing knows as well as another that no peace terms which the Allies are capable of dictating would visit real injustice upon a nation that has done what Germany has done and is still doing; he is aware that the supply of retribution is hopelessly inadequate to the demand. A peace "founded on justice" would wipe Germany and the Germans off the map. The amiability which Mr. Lansing exhibits should make the Recording Angel weep into his inkpot.

What, as Tristan Inquired of Isolde, Do You Know About That!

Sir: On Thursday, September 26, between the hours of 7 a. m. and 9 p. m., Lucas County, Iowa, raised her quota for the fourth Liberty loan, subscribing in the fourteen hours $760,000, or $19,000 more than her quota, thus being the first county in the United States to go over the top, and the first county in the United States to make the Line. Lucas County went over the top two days before the race started; therefore, if she is not the first county to make the Line, let us hear from the others.
W. H. D.

"POOR OLD CHI!"

Sir: Several years ago when we moved from Chicago to Iowa I thought it was a terrible calamity, but since the fourth Liberty loan campaign I'm as tickled to be called an Iowan as the Kaiser will be when he hears of Chicago's subscription.
M. H. F.

IT is sometimes a question in our narrow, ill-regulated mind whether a democracy that has to be cajoled and shamed into buying Liberty bonds deserves to have the world made safe for it.

IF Liberty herself were selling bonds on a street corner many persons would hurry by with averted gaze for fear of being asked to underwrite their own freedom.

If.

[From a bank cashier to a patriot who acted on this column's suggestion.]

"If every Line o' Type fan followed your example and doubled his subscription on every peace rumor, the Seventh Federal Reserve district would have no great difficulty in going over the top."

COME on, men, this is Edith Cavell Day. Join us in signing up for another fifty-dollar bond, regardless of what you have already subscribed.

WHETHER by design or no, the chief compositions on the opening programme of the orchestra were originally dull-thud works. The overture to "Benvenuto Cellini" was spoofed, and Berlioz moved to tears. Tschaikowsky was discouraged by the reception of "Romeo and Juliet." And César Franck's lovely music was given the haw-haw. Thus we may see how the world wags.

THE new conductor, Mr. De Lamarter, by the way, withstood well his baptism of fire. Or perhaps, in view of the fact that it was a Friday audience, another element should be substituted for fire.

NEW STUFF ON THE ETERNAL TRIANGLE.

Sir: Apropos that infant of Ypres: in our set no one puts 'em on in the o. f. triangular way any more. Send stamped envelope care this column for full instructions in the new way.
H. A. V.

OUR desk is small, and there is no room on it for boxes of fudge composed for other tummies than ours. Therefore the Marguerites, Roses and Janes that are making fudge for Pvt. Riquarius will please direct their sweet tributes to Mr. Richard Atwater, Co. 20, 163d D. B., Camp Dodge, Iowa.

"CAMBRAI Also May Be Already Taken."—Wausau Record-Herald.

Vot, yet?

WOTAN'S WAY.

(From Punch.)

Old Wotan was a deity adored by ancient Huns,
Who as the god of thunder controlled the heavenly guns,
And in our age he held the stage in places where they sing
And play the great Tetralogy we briefly call the *Ring*.

In figure he was ursine, extremely broad and fat,
His beard was long and shaggy and he wore a wondrous hat;
He was the heaviest father that ever took the floor,
And the world's long-distance champion-belt for monologue he wore.

So, wishing to pay honour to this ancient Teuton god,
Who tried to rule his daughters with a Rhadamanthine rod,
The High Command conferred his name upon the vital "switch"
That links Drocourt and Quéant with tunnel, wire and ditch.

Old Wotan was a German, so you couldn't shift his line;
Besides, it would be sacrilege, for Wotan was divine;
And so for twice a twelvemonth the Hunnish hosts relied
On Wotan's indestructible, impenetrable hide.

But even super-Germans are wont at times to nod,
And to borrow Wotan's ægis was indubitably odd;
For dark decline o'erwhelmed his line; he saw his godhead wane
And his stately palace vanish in a red and ruinous rain.

The sequel shows that legend may foreshadow solid fact,
For the vaunted line of Wotan has at last completely cracked;
And as his kingdom crumbled with its Pagan creed outworn,
His wall and trench have yielded to the blows of Byng and Horne.

ONE learns from Mr. Newman's travelogue on Paris that because of war conditions the w. k. hang-out, "The Dead Rat," has starved to death. A most ingenious paradox.

THE only thing more destructive than an invading Hun is a retreating one.

Wilhelm Is Practicing It.

Sir: The new dance, popular in the highest circles, "The Royal Abdication." It's a side-step.
E. E. C.

PROF. BARNARD of Yerkes explains why the counterglow is best seen by directing the eyes to the west of its position and then turning the eyes, without turning the head, in its direction. He writes:

"It is well known to astronomical observers that the retina immediately back of the pupil of the eye is less sensitive from constant use, while the unused portion is much more sensitive. By looking obliquely at a faint diffused object the light rays enter the eye at a large angle to the normal and strike the more sensitive part of the retina. The object will then appear much brighter. By this means observers are sometimes enabled to see and observe objects that are invisible by direct vision. This method is specially useful in observing the tail of a naked eye comet." [With the tail of the eye?]

WRITES W. D. E.: "Your paragraph about pushing Germany into the southwest corner of hell was better in its original form, which proposed to chain Jeff Davis in the southeast corner of hell, with a northwest wind blowing ashes in his eyes to all eternity." We accept the amendment, with which we were not familiar.

"PRUSSIA will exist no more, or at least only as a geographical expression."—The Kreuz Zeitung.

It will exist for a long time as a synonym for a great many detestable things.

THE Chemin des Dames has been cleared of Germans.

IT was no place for a lady.
B. L. T.

How to Keep Well. By Dr. W. A. Evans.

Questions pertinent to hygiene, sanitation, and prevention of disease, if matters of general interest, will be answered in this column. Where space will not permit, or the subject is not suitable, letters will be personally answered, subject to proper limitations and where a stamped, addressed envelope is inclosed. Dr. Evans will not make diagnoses or prescribe for individual diseases. Requests for such service cannot be answered.

[Copyright: 1918: By Dr. W. A. Evans.]

LEAN MAN AND FAT MAN.

IN nearly every field a lean man has the advantage of a fat one. He has better wind. That is, he can stand spurts of extraordinary effort better than his fat friend. He can carry grips better, run for a car better, climb stairs better. While these are not capacities of first importance, every now and then, even in the life of a clerk or a bookkeeper, there are occasions when the man cannot do something that he wants to do as well as he wants to because he gets short-winded.

The lean man has the better endurance as a rule. Lack of endurance spells the difference between success and failure in many undertakings. A certain amount of work is required of us if we would eat and pay rent. After work hours comes the period of play. Plans of play dreamed out in the night time or in the fresh hours of the morning are ofttimes abandoned in the afternoon because of lack of endurance. Aside from the limitations it places on work lack of endurance robs us of our recreations.

A certain amount of fat adds to physical attractiveness, especially in the female. The female with enough fat under her hide to lessen her bony prominences is attractive to the male. And yet nine women out of ten over 25 years of age are fighting obesity. It is a source of apprehension in the daytime and the nightmare of her dreams.

And, finally, the thin man has the advantage of the fat one in length of life. Underweight youths are more susceptible to consumption—there is no question about that. Statistics show it clearly. And consumption, while not so important as it was a decade ago, is still the great health problem. But after 30 there is not a redeeming feature to obesity when we look through the spectacles of vital statistics.

Fat people are more subject to diabetes, of course. They have more cancer, according to the best information available. They are more subject to acidosis. They go to pieces under anaesthesia so readily that surgeons dread to operate on them. They crumple up under pneumonia. They appear to have poor resistance as regards the invasion of disease and poor powers to recover after being attacked. They do not attain old age. They make bad insurance risks.

I suppose cosmetic considerations will remain the chief reason why folks fight fat for ten years at least, but the other reasons for fighting it are bound to impress people more and more and after a while they may bulk larger as the motive for reduction than even the urge now uppermost.

The foods which the food administration is asking us to use less of are those which make us fat. At the head of the list stands bread made from wheat. If we will eat less bread we will have more wheat for our army and our allies and we will be healthier and better looking.

Sugar is not far behind. By lessening our consumption of candy, sugar, and all other kinds of sweets we will supply some of the sugar shortage and will make it easier to fight fat.

Potatoes are of some importance, but not of much. If, for instance, we would eat a moderate amount of potato at a meal and no bread we would gain. Or if we ate vegetables or rice in place of bread, eating no bread at any meal where these are served, we would gain.

SHOULD SEEK SANITARIUM.

Y. writes: "I have a brother of 35 who has been in the army but was discharged because of physical disability. It has proven such a disappointment to him we fear he is losing his mind. He tells every one he happens to talk to that he has been appointed captain and other things that are not true. He has to register again, and seems happy in the thought that he will be accepted. Now, the question is this: Can you tell us what to do with him? He isn't crazy enough to be put somewhere, but just talks too much, and we fear he may get in trouble. What do you advise?"

REPLY.

He should go to a sanitarium or hospital. Life there away from the excitement of the contacts of the home and the street will conduce toward improvement in his condition. Were he to pass the examining surgeons he probably would be rejected by the camp examiners on account of his mental condition. Were he to get by these he probably would break down under the strain of war.

MAY BE SERIOUS.

E. S. B. writes: "My son has tried to enlist several times. He finally got in, and was sent south. He was there a short time when he was sent home. His discharge reads: 'Goiter with hyperthyroidism.' (1) Is this serious? (2) Will he outgrow it?

"A physician who examined him six months ago says the trouble was not there then. (He was rejected for eyes then.) I know that there has not been any goiter in either family for four generations. (3) Should he have extra care? (4) He wishes to try to get in service again. Would it be unwise?"

REPLY.

1. Goiter with hyperthyroidism is always potentially serious.
2. It is possible.
3. Yes.
4. I do not think so. He should have close care for awhile. Goiter results from bad teeth, infected tonsils, indigestion, excitement, and other mental emotions. If he has been cared for in these several directions and goiter persists, he had better be operated on in all probability. After he has fully recovered he might consider enlistment.

SHORT OF WEIGHT.

Mrs. C. F. W. writes: "I am over 70 and enjoy good health. I eat no pie or pudding, occasionally cake and raw and stewed fruit. But I have lost in weight and weigh only 103 pounds, being 5 feet 1 inch tall. Do you think this is a sign of an attack of diabetes?"

REPLY.

Nothing in your letter suggests diabetes. You should weigh more. Old people lose weight from shrinkage. Try to fatten up a bit by drinking milk and eating bread.

BOOKS ON POISE.

F. B. writes: "Will you please tell me where I can get the books on poise which you recommended recently? They are Sadler's 'Worry and Nervousness,' Walton's 'Why Worry?' 'Calm Yourself,' 'Peg Along,' and 'Those Nerves.'"

REPLY.

Have the bookseller in your town order them for you or order them from a mail order house.

CONSULT RED CROSS.

H. P. writes: "I am 21 years old and registered and placed in class remedial group B, as I have a rupture. Is there an institution where I can have an operation done free of charge? I am anxious to get into service."

REPLY.

Consult the American Red Cross in your town. They usually have a home service department which has a working arrangement with members of the medical society.

LEST WE FORGET

FOURTH ARTICLE.

Washington, D. C., Oct. 11.—[Special.]—"Hostage right" was revived by the Germans both in Belgium and France as one of the most useful measures of "frightfulness."

"A new application of 'hostage right' was practiced by the German staff in the war of 1870," comments the German war book, "when it compelled leading citizens from French towns and villages to accompany trains and locomotives in order to protect the railway communications which were threatened by the people. Since the lives of peaceable inhabitants were, without any fault on their part, thereby exposed to grave danger, every writer outside of Germany has stigmatized this measure as contrary to the law of nations and as unjustified towards the inhabitants of the country."

This universal condemnation, though freely admitted, had no effect whatever on German military policy. Hostages were taken in large numbers and many were ruthlessly executed.

The proclamations were explicit:

"Every street will be occupied by a German guard, who will take ten hostages from each street, whom they will keep under surveillance," ordered Von Buelow at Namur, Aug. 25, 1914. "If there is any rising in the street the ten hostages will be shot."

At Reims on Sept. 14, the following proclamation was posted by the German general in command:

"In order to insure sufficiently the safety of our troops and the tranquillity of the population of Reims, the persons mentioned have been seized as hostages by the commander of the German army. These hostages will be shot if there is the least disorder. On the other hand, if the town remains perfectly calm and quiet these hostages and inhabitants will be placed under the protection of the German army."

Beneath this proclamation there were posted the names of eighty-one hostages, and a statement that others had also been seized as hostages. The lives of all these men depended in reality upon the interpretation which the German military authorities might give to the elastic phrase, "the least disorder," in the proclamation.

An official proclamation posted at Liege in the early days of August, 1914, ran thus: "Every aggression committed against the German troops by any persons other than soldiers in uniform not only exposes the guilty person to be immediately shot, but will also entail the severest reprisals against all the inhabitants, and especially against those natives of Liege who have been detained as hostages in the citadel of Liege by the commandant of the German troops.

"These hostages are Mgr. Rutten, bishop of Liege; M. Kleyer, burgomaster of Liege; the senators, representatives, and the permanent deputy and sheriff of Liege."

The system's perfect work is described as follows in the diary of John Van Der Schoot, reservist of the Tenth company, Thirty-ninth reserve infantry regiment, Seventh reserve army corps:

". . . In the night the inhabitants of Liege became mutinous. Forty persons were shot and fifteen houses demolished, ten soldiers shot. The sights here make you cry.

"On the 23d of August everything quiet. The inhabitants have so far given in. Seventy students were shot, 200 kept prisoners. Inhabitants returning to Liege.

"Aug. 24—At noon, with thirty-six men on sentry duty. Sentry duty is A1; no post allocated to me. Our occupation, apart from bathing, is eating and drinking. We live like God in Belgium."

EDITH CAVELL

[From "Poems of War and Peace," by Robert Underwood Johnson.] Reprinted by permission of the author on the third anniversary of the martyrdom of Miss Cavell.

Room 'mid the martyrs for a deathless name!
Till yesterday in her how few could know
Black war's white angel, succoring friend and foe—
Whose pure heart harbored neither hate nor blame
When Need or Pity made its sovereign claim.
Today she is the world's! Its poignant woe,
We thought had been outwept, again doth flow
In tenderest tears that multiply her fame.

O, something there is in us yet, more bright
Than Rouen's hungry flames—that could consume
Jeanne's slender limbs, but not her spirit's might.
Fate still has noble colors in her loom.
One lonely woman's courage in the night
Has sealed the savage Hohenzollerns' doom!

THE DOLLAR: "LET ME GO, I CAN LICK THOSE GERMAN MARKS!"

[From the St. Louis Post-Dispatch.]

The FRIEND of the SOLDIER

The Friend of the Soldier will coöperate with the war risk insurance bureau of the treasury department, 1307 Stock Exchange building, Chicago, and with the committee of the Chicago Bar association on legal assistance to soldiers and sailors, 105 West Monroe street.

Address inquiries to Friend of the Soldier, "Chicago Tribune." Answers to as many as possible will be published in this department. To insure a personal reply an addressed and stamped envelope should be inclosed.

No attention will be paid to anonymous letters.

FREE DENTAL ASSISTANCE.

Chicago, Oct. 8.—[Friend of the Soldier.]—Will you please let me know what the allotment will be for my wife and three children, ages 4, 3, and 16 months, if I should enter service. Is the allotment figured according to the ages of the children?

Also I should like to know where I can get my teeth fixed to pass the examination. The condition of my teeth is the only cause of my rejection.
W. F. F.

The allotment you must make to your wife is $15 per month. In addition to this the government will allow $15 for your wife, $10 for the first child, $7.50 for the second, and $5 for each additional child. These are monthly payments, and in your case your family would receive a total of $52.50 per month, including your allotment and the government allowances. The allotment or allowance is not based on the ages of minors. You should go to your board regarding your teeth. They will send you to a dentist for attention, if the condition of your teeth bars you from service.

ADMISSION TO THE NAVY.

Chicago, Oct. 7.—[Friend of the Soldier.]—I would like to get some information about the navy. I am 19 years of age and would like to enlist as a draftsman or musician. Is the navy recruiting in either of these branches? If not, when will the navy reopen for enlistment?
J. H. R.

The navy is not open for recruiting at present, and it is not known whether it will open again. You should see your draft board and request induction into the branch you desire or for which you think you are best fitted.

WISHES TO ENLIST.

Chicago, Oct. 9.—[Friend of the Soldier.]—I am 20 years and 8 months old and in the last 18 to 45 draft. Are there any branches of service open for enlistment? Are there any officers' training camps open, and if so must the man have a high school education?
V. C.

You may request induction into the branch of service for which you think you are best fitted. There are no enlistments being made. For a civilian to enter a central officers' training camp he must be a graduate of a high school or have pursued an equivalent course of instruction. We advise that you go to the officer on duty as professor of military science and tactics of the college nearest you.

WAR SERVICE ONLY.

Watertown, Wis., Oct. 7.—[Friend of the Soldier.]—Will a young man who is inducted into the infantry, after the cessation of hostilities, be able to sever his connection with the army or will he be obliged to serve for four years more?
J. F. A.

Men are being inducted for the duration of the war only.

GREEK CITIZENS.

Chicago, Oct. 7.—[Friend of the Soldier.]—Are Greek citizens being drafted into the United States army?
J. G. N.

Greek citizens are not drafted into the U. S. army, but Greek declarants are subject to draft.

VOICE OF THE PEOPLE

As but limited space can be given letters in this department, writers must confine themselves to 200 or 300 words. Unless they give us their full names and addresses their letters will not be considered. No manuscript will be returned unless the writer sends postage for that purpose.

TAXING CONCERT TICKETS.

Chicago, Oct. 10.—[Editor of The Tribune.]—An eastern piano manufacturer has written to Congressman Kitchin, chairman of the ways and means committee of the house, pleading for the elimination of the proposed additional tax of 10 per cent on concert tickets.

Taxes are levied to enable us to carry on the war successfully and support the millions of American soldiers and sailors with food, clothing, ammunition, guns, etc.

Concerts are given in great number by artists, who receive enormous sums of money for appearing before the public. It is a well established fact that in numerous instances the artists (of whom many are not even American citizens) are paid directly or as it is termed "subsidized" by the piano manufacturer whose piano is used, and he must be reimbursed by the ticket receipts. Those piano manufacturers who believe in eliminating the concert ticket tax should not find it hard to determine just where such a tax should be collected.

If the tickets are not made subject to the proposed 10 per cent war tax why not collect it from the artist or at the source, from the piano manufacturer who "subsidizes" the artist.

Patriotic Americans who can afford the luxury of attending high priced concerts will hardly object to a tax on concert tickets—but if the tax is placed upon the piano manufacturer who pays the artist for the concert the burden will be taken off the concert goers.

Factories that once made pianos and phonographs are now making munitions of war as a matter of patriotic necessity.

This is not the time to quibble about a tax on concert tickets to help our boys who are paying an infinitely greater tax for listening to the music of heavy artillery.
C. G. STEGER,
Steger & Sons Piano Manufacturing company.

APPRECIATING SERBIA.

Chicago, Oct. 10.—[Editor of The Tribune.]—Have we forgotten that, in spite of the fact that the eyes of the world center on the struggle on the west, Germany's real goal was in the beginning the east? That Serbia's glorious sacrifice in holding back the foe—Austrians, Germans, and then both of these together with her most savage enemy, Bulgaria—saved the Suez canal, England's eastern colonies, saved the world from the domination of a German empire powerful beyond all dreams of world conquest?

Americans, awake to the achievements of our ally, Serbia, whose ruin and devastation in the first year of the war has received all too little attention, whose sufferings have been a living death, because there were all too few who knew the real state of affairs, or who cared to find out, because Serbia did not cry out in her agony, but kept up the fight with a steadfastness that must compel our admiration.

I plead for greater recognition of Serbia as an ally, for greater publicity of her achievements, for a broader knowledge of her plight, in order that generous Americans may come to her aid now when she is in need of material aid and after when her fate will be decided around the peace table.
MABEL O'CONNOR.

PAN-GERMANISM.

Springfield, Ill., Oct. 10.—[Editor of The Tribune.]—Would you be so kind as to print a Lutheran pastor's definition of pan-Germanism?

Pan-Germanism is that doctrine of German "highbrows," chiefly of the military and university caste, which holds that by the process of evolution the German race of today is at the present apex of human development; that the Germans are the chosen people of God upon earth; that in all branches of scientific knowledge, and chiefly in the science of statecraft, that this nation has risen to an altitude hitherto unattained by any other people; that by virtue of the biological law of selection it must assume the supremacy over all other nations of the earth, overrunning and absorbing the Germanistic states and subjugating and crushing all inferior peoples in their opposition to the territorial and commercial aggrandizement of the German nation.

One means to the coveted end is the planting of German colonies in foreign countries and making them the fertile seed of the future pan-German empire of the world. These colonies should be subsidized by the mother country and kept in constant touch with it by appeal to natural affinity and to German kultur.

In order to realize this pan-German world empire, every means is not only permissible but imperative, because "a state cannot commit a crime" (Lasson), and "The German people is always right, because it is the German people, and because it numbers 87,000,000" (Otto von Tannenberg).

Many naturalized Americans born in Germany and many Americans born of German parents will not believe what I have written. But what I have written are the words in German publications written by German military leaders and German university professors. They have been teaching the German people these things for the last forty years. To the British, French, Americans, and the rest of the world the words of German military leaders and German university professors sounded like bombastic eloquence. Today we know differently. Let it serve the world as an eternal lesson. Let us remember pan-Germanism at the peace table.
PARSON BRAND,
Pastor Evangelical Lutheran Trinity church.

FISHER T... BENEFITS ... TRACTIO...

Tells Busine... Will Resto... Rule t...

Approval by the ... election of the ne... means that this wi... toward restoring to ... to control the tr... panies within its bo...

Walter L. Fisher, ... the city in traction ... detailed explanation ... yesterday before the ... tee of the Chicago A... merce at a lunch... League club.

City Loses ...

Mr. Fisher said t... state public utilities ... away from Chicago ... utilities. He declare... nance is approved ... the legislature grant... to carry out its p... would have it its cont... stored. He asserted ... proval of the ordina... mission might elect... existing traction ordi... contractual relations ... panies and the muni...

"I am for absolut... ities," said Mr. Fis... munity always has ... power should be ... seem funny, but it ... men who are open ... of this measure ar... not had any large ... ness matters. I don... are sincere, but they ... by their lack of busi...

No Flaws As...

"These men canno... the ordinance as t... provements, not a ... nance, in these respe... of months, and done ... neers. The city cou... local transportation ... of public hearings ... whole town to be pr... deliberations, so it ... ordinance has not b... sideration."

Ald. H. D. Capitain... local transportation ... a statement during ... citizens to be sure ... Tuesday. He said al... interests of the city ... keep themselves fr... vote on the traction ... failure to register.

Real Estate ...

The Better Transp... the Chicago real ... nounced during the ... preparing to send pa... the ordinance to 250...

The ...

Garfi...

You sho... what con... Bread is ...

BU... I...

"Rich...

SCHU...

We invit... the women ... this Mode... Garfield Bo... Let us sh... ness—the ... interior and ... the thoroug... We believe ... Bread, ma... be fulfilling ... the assuran... on your table... Let us ba... can bake B... expense an... fresh, crisp... when you ... form, delici...

"Don't B... It Alw... Buy Bu... At Yo... "BUY MO...

FISHER TELLS OF BENEFITS FROM TRACTION GRANT

Tells Business Men It Will Restore Home Rule to City.

Approval by the voters at the Nov. 5 election of the new traction ordinance means that this will be the first step toward restoring to Chicago the right to control the transportation companies within its borders.

Walter L. Fisher, special counsel for the city in traction matters, made a detailed explanation of the ordinance yesterday before the citizens' committee of the Chicago Association of commerce at a luncheon at the Union League club.

City Loses Home Rule.

Mr. Fisher said the creation of the state public utilities commission took away from Chicago its "home rule" of utilities. He declared that if the ordinance is approved by the voters and the legislature grants the enabling acts to carry out its provisions, the city would have its control of utilities restored. He asserted that without approval of the ordinance the state commission might elect to ride over the existing traction ordinances, and ignore contractual relations between the companies and the municipality.

"I am for absolute home rule of utilities," said Mr. Fisher. "This community always has had this and this power should be restored. It may seem funny, but it is true, that the men who are open in their criticism of this measure are men who have not had any large experience in business matters. I don't doubt these men are sincere, but they are handicapped by their lack of business experience.

No Flaws As to Service.

"These men cannot find a flaw in the ordinance as to service and improvements, not a flaw. The ordinance, in these respects, was the work of months, and done by eminent engineers. The city council committee on local transportation held any number of public hearings and invited the whole town to be present during these deliberations, so it is folly to say this ordinance has not had sufficient consideration."

Ald. H. D. Capitain, chairman of the local transportation committee, issued a statement during the day asking all citizens to be sure and register next Tuesday. He said all persons with the interests of the city at heart would not keep themselves from being able to vote on the traction measure by their failure to register.

Real Estate Men Aid.

The Better Transportation league of the Chicago real estate board announced during the day that it was preparing to send pamphlets approving the ordinance to 250,000 voters. The committee has divided the city into districts and intends to hold public meetings in these to explain all provisions of the ordinance.

The Better Transportation league of the Thirty-third ward last night adopted resolutions approving the ordinance.

A nonpartisan citizens' committee also was formed in this ward to fight the ordinance. This committee intends to distribute a booklet by George C. Sykes declaring against the ordinance.

Two Vote Fraud Inquiries Bring Charges and Denials

Two vote fraud investigations set on foot yesterday led to a batch of charges, countercharges and denials.

The first inquiry was set on foot by State's Attorney Hoyne, who subpoened Chief Clerk Dennis J. Egan of the board of election commissioners, Colin C. H. Fyffe, attorney for the board, and Election Commissioners Bernard Horwich, August W. Lueders and Frank Rydzewski to appear before the grand jury, with the records of their office on the Tenth and Twentieth wards. The summons was obeyed, but when the election officials arrived they were unable to learn what charges were being investigated and were told to return on Monday. They refused to consent to the records being allowed to remain in the Criminal court building, taking them back to their own office.

Vote Men in France.

The second investigation concerned conditions in the Fifty-fifth precinct of the Eighteenth ward, where it was charged the names of men now absent in France were voted at the primaries. The beneficiaries of this fraud, still under investigation by the election commissioners, appear to have been certain Republican candidates and those on the Dunne-Hoyne-O'Connell-Harrison slate.

The principal charges made in connection with the investigations came from Mr. Egan, who asserted he had evidence that the Hoyne investigation was set on foot to injure him and Judge Thomas F. Scully of the County court.

"One word explains Mr. Hoyne's so-called investigation and the motives for it," he said in a statement issued over his signature last night. "That word is politics."

Mr. Egan then recited how former "investigations" started by the state's attorney had fizzled out and told of an alleged threat made against him.

Tells of Threat.

"The day before the primary election," he said, "the man who really runs the state's attorney's office, Mr. Edward J. Fleming, in conversation with Mr. Roger C. Sullivan revealed Mr. Hoyne's purpose. I will not use his exact language, because it is too vile for publication.

"In substance, however, this is what he said:

"'We'll smear Scully and Egan with so much mud that even if they win out in the primaries we'll beat them in the election. We'll keep on smearing them until the day of election.'

"This is the threat; the proceedings begun today are the beginning of the accomplishment."

Mr. Egan closed with demanding a "show down" and an impartial investigation of any charges Mr. Hoyne has to make.

Hoyne Defends Faction.

State's Attorney Hoyne issued a statement in which he said his investigation would not be confined to any one ward. He followed with a denial that his faction was concerned in the alleged frauds in the Eighteenth ward.

"As far as the Eighteenth ward is concerned we have received no complaints from either the Democratic or the Republican party," he said. "There is nothing political about the investigation and no basis for the statement that any member of the so-called Dunne-Hoyne-Harrison combination has been guilty of fraud in the Eighteenth or any other ward.

"The grand jury has appointed a committee to work with Henry A. Berger, who is in charge of this investigation. When the investigation is completed the evidence will be presented to the grand jury."

G. O. P. CHARGES RIVALS BREAK TRUCE ON LOAN

Col. Smith Says Politics Is Played in Making Canvass.

Politics is not "adjourned" and the Democratic machinery in Chicago is taking every advantage of the Liberty loan campaign to put through its work for Senator James Hamilton Lewis and the Democratic congressional and county tickets.

This accusation was made last night by Col. Frank L. Smith, Republican state chairman, backed up by evidence that came straight from Democratic sources.

Statement of Col. Smith.

Chairman Smith's statement follows:

"Just a word of warning to the Republicans of Chicago and Illinois, who have been proceeding upon the theory that 'politics is adjourned' until the completion of the Liberty loan campaign. Their attention is directed to the following statement, made by former State Senator Joseph P. Mahoney at a meeting of the Democratic organization workers of Cook county, held under the direction of the regular Democratic organization at Hotel Sherman Sept. 24, and reported in Public Safety, the 'official journal of the regular Democratic organization of Cook county,' of date of Sept. 30

Mahoney Is Quoted.

"'Democrats have in the conditions that have arisen in this campaign, a great advantage,' said Mr. Mahoney, 'and we should press that advantage home.

"'We have been reminded here this afternoon of the Liberty loan drive which commences Sept. 28. Precinct captains, we have now been told, are to be instructed that it will be a part of their duty in making the canvass of their precincts, to push the Liberty bond sale. Then will be his opportunity to make his canvass, and in doing so present the Democratic case in this campaign, to explain the issues, and to press home with all his might the reasons why President Wilson and the Democratic party are entitled to the support of every American citizen at this time.'"

McCormick Cancels Date; Daughter and Wife Ill

Medill McCormick canceled his speaking engagements at Newman today, as he is with his small daughter, Katrina, who has been brought to Chicago with pneumonia. Mrs. McCormick is at Byron ill with influenza.

PARTIES DIVIDE HONORS ON VOTE CAST BY LAWYERS

Eight Republican and six Democratic candidates were victorious at the bar primary, held yesterday by the Lawyers' Association of Illinois. in room 1125 county building. The primary was open to all lawyers, but less than 1,000 of the 5,000 entitled to vote participated. Results follow:

JUDGE COUNTY COURT.

Edwin A. Olson, Rep., 507. Thomas F. Scully, Dem., 417.

JUDGE PROBATE COURT.

Frederic R. De Young, Rep., 340. Henry Horner, Dem., 618.

CHIEF JUSTICE MUNICIPAL COURT.

Harry Olson, Rep., 357. Michael F. Sullivan, Dem., 606.

ASSOCIATE JUDGES MUNICIPAL COURT.

(Ten to be elected.)

Bernard P. Barasa, Rep., 699. Charles A. Williams, Dem., 594.

Arnold Heap, Rep., 687. Daniel P. Trude, Rep., 580.

John K. Prindiville, Dem., 685. William Kar Steele, Rep., 564.

John J. Rooney, Dem., 656. Joseph P. Rafferty, Dem., 541.

William N. Gemmill, Rep., 622. Thomas J. Graydon, Rep., 460.

ASSOCIATE JUDGE.

(To fill vacancy.)

Daniel J. McMahon, Dem., 424. Irwin R. Hazen, Rep., 504.

Of the sitting judges Barasa, Heap, and Gemmill, Republicans, and Prindiville and Rafferty, Democrats, were victorious.

THE HONOR BADGE
Show Yours

Even if it pinches-

BUY MORE BONDS

LIBERTY LOAN COMMITTEE
Federal Reserve District No. 7

The World's Model Bakery

Garfield Blvd. and Wabash Ave.

You should be particular to know under what conditions and by whom your daily Bread is made.

Home of

BUTTER-NUT BREAD Reg. U.S. Pat. Off.

"Rich as Butter—Sweet as a Nut"

Made Exclusively by the SCHULZE BAKING CO.

We invite you and your friends, and especially the women who do their own Bread baking, to visit this Modern, Sanitary, White-tiled Bakery at Garfield Boulevard and Wabash Avenue.

Let us show you the care we take—the cleanliness—the white-tiled ovens and white-enameled interior and machinery—the pure ingredients—and the thorough system everywhere.

We believe that in buying Schulze's Butter-Nut Bread, made in the Schulze Bakeries, you would be fulfilling a duty to yourself and your family, with the assurance of always having the very best Bread on your table.

Let us bake your daily Bread at *less cost* than you can bake Bread at home—relieving you of time and expense and furnishing you with fresh, crisp, palatable Bread just when you want it—the same uniform, delicious loaf day after day.

"Don't Bake, It Always Costs You More, Buy Butter-Nut Bread At Your Grocery Store."

"BUY MORE LIBERTY BONDS"

Open Saturday evening until 9 o'clock

THE policy here is to serve and help you save We believe economy is in quality; we believe in giving you full satisfaction, and, if you don't get it, money back cheerfully

Come and see our exceptional suits and overcoats from Hart Schaffner & Marx at $40

YOU know what to expect of these makers; you may come here in full confidence that your expectations will be fully realized Hundreds of styles for men and young men; for the solid business man, simplicity of style with elegance of materials; for the young men—college or business "preps"—the more decided fashions, with the same high quality

Form fit overcoats, double breasted overcoats, military models, motor coats, ulsters Suits of the highest type of excellence in materials and workmanship

We mention your advantage in buying now; the values are very extreme; and not soon to be duplicated **$40**

Plentiful stocks of these fine goods; the choicest of the market, $25 to $75

Copyright 1918 Hart Schaffner & Marx

The right clothes for young men—4th floor

IT'S our business to have the right things for young men Just now the real hit is the new welt waist type in suits and overcoats; they're very smart; well set up shoulders, high chest, concave waist, a new drape to the skirts, the new peak lapel, smooth-set collar; you can almost see them

All military types, in plain colors and patterns, all-wool materials; for college men, high school men, young business and professional men, "Prep" styles; clothes of highest excellence

$25 $30 $35 $40 $50 $60

A fine array of English overcoats—6th floor

THE special feature is the Burberry line; but all of them show the distinctive English touch; unique, different In weights for fall and winter; ulsters, great coats, fur collared styles

English, Scotch, Irish weaves; tweeds, homespuns, chinchillas, vicunas, kerseys Men who want "the real thing" should see them

$40 $50 $60 $75 $85 $100

Men's suits in imported fabrics, $50—2nd floor

OF course, they're meant for men who want the best, whatever it costs

Well, it costs $50 here; finest fabrics made, smartly designed; silk lined, silk lined sleeves; beautiful suits; well worth today **$50**

Boys' suits and overcoats of the best grade; 5th floor

ALL parents want boys' clothes that are really better; we believe it We have here boys' suits with two pairs of pants that are really good Overcoats, too; staunch materials, extremely well tailored; smart military designs Economy for you in boys' clothes

$12 $15 $18 $20 $25 $30 $35

Maurice L Rothschild

Money cheerfully refunded

Good clothes; nothing else

Southwest corner Jackson and State

Chicago Minneapolis St. Paul

CASUALTIES OF AMERICAN ARMY OVERSEAS

LATE LIST.

WASHINGTON, D. C., Oct. 11.—Army casualties reported by the American overseas force commander and issued today are as follows:

KILLED IN ACTION.

CAPTAIN.

Star S. Eaton, Worcester, Mass.

LIEUTENANTS.

Daniel W. Brooks, Swissvale, Pa.
David S. Grant, Asheville, N. C.
James A. Kelly, Piedmont, W. Va.
James A. McKinstry, Canon City, Colo.
Thomas J. Powell, Lake Providence, La.
Charles A. Shaw, Weatherby, Mo.
G. H. Zellers, Lancaster, Pa.
Albert H. Crane, Carbondale, Pa.
William S. Cripps, Philadelphia, Pa.
Roy E. Faulkner, Scranton, Pa.
George W. Long Jr., Nashville, Tenn.
Wm. J. Harrington, Ishpeming, Mich.
Horace B. Vanoostenbruggs, Schenectady, N. Y.
J. Hunter Wickersham, Denver, Colo.

SERGEANTS.

Fred R. Anderson, Rhinelander, Wis.
Peter P. Benedetto, New York City.
Henry L. Dabbs, Anniston, Ala.
John J. Gilmore, Syracuse, N. Y.
Irving Herman, Janesville, Wis.
Laning R. McMillan, Corona, Cal.
Earl E. Miller, Raymond, Ill.
Jesse T. Scroggins, Pell City, Ala.
Seburn G. Willeford, Olustee, Okla.
Herman A. Zeska, La Salle, Ill.
Jerry Fucik, Detroit, Mich.

CORPORALS.

Edward M. Bogdanowis, Lincolnumville, N.Y.
William E. Canary, Boston, Mass.
Dennis E. Enright, Manchester, Ia.
Dennis P. Gallie, West Hoboken, N. J.
Wilson Ritch Jr., Port Jefferson, N. Y.
William L. Harris, Malden, Mass.
Glenn Wassburn, Glenmore, N. Y.
Charles Wasserberger, Neillsville, Wis.

MECHANIC.

Harvey M. Hottenstein, Lancaster, Pa.

PRIVATES.

Frank Bates, Brooklyn, N. Y.
William T. Bray, Whitehall, Mont.
Clyde R. Burton, Culpeper, Va.
Willie B. Cooper, Cooper, Ky.
David Decaire, Alpena, Mich.
Frederick D. Emmons, Charlestown, Mass.
Edward A. Fitzpatrick, Rhinebeck, N. Y.
Orville E. Fourman, Greenville, O.
Louis A. Hendrickson, Belgrade, Minn.
Calip Horn, Marvin, Va.
Nelson J. Horn, Janesville, Wis.
Raymond B. Loos, Wheeling, W. Va.
Arthur Leveque, Fall River, Mass.
Carl Lindquist, Lawrence, Mass.
Arthur C. Mack, West Point, Neb.
Norman P. Michel, Hazelton, Pa.
James N. Moore, Forestburg, Tex.
Glen A. Morgan, New Boston, Ia.
John E. Newell, North Attleboro, Mass.
George Niebuhr, Limeridge, Wis.
Robert Sims, Brooklyn, N. Y.

DIED OF WOUNDS.

CAPTAIN.

Charles D. Baker, New York City.

LIEUTENANT.

Clarence S. Noble, Green Bay, Wis.

SERGEANTS.

Clarence L. Corey, Santa Cruz, Cal.
Verner B. McWhorter, Birmingham, Ala.

CORPORALS.

Harry H. Batchelor, Enterprise, Ala.
Leslie R. Hodge, Waltham, Mass.
William P. McCall, Sciotoville, Ohio.
William T. Rathburn, Sparta, Wis.
Charles Rizzo, Philadelphia, Pa.
Ross W. Welch, Stark, W. Va.
Dennis D. Kelly, Porterville, N. Y.
John Lewis, Washington, D. C.
Fred H. Miller, Farrell, Pa.

PRIVATES.

Joseph A. Bauer, Mankato, Minn.
Clifford J. Branch, Tekonsha, Mich.
Harold Carey, Waynesburg, Pa.
Joseph E. Crosswhite, Versailles, Mo.
Heywood Dennis, Troy, S. C.
Arthur Flynn, Valdez, Colo.
Frank H. Frost, Worcester, Mass.
Frank A. Imbler, Plattsburg, Mo.
Felix Jagodzinski, Baltimore, Md.
William A. Keller, Philadelphia, Pa.
Henry Emil Kolbe, Buffalo, N. Y.
Edward J. Kopp, Holkes, Pa.
Andrew J. McCloskey, Lehigh Gap, Pa.
Charles A. McCormick, Philadelphia, Pa.
Charles J. Reilly, New York City.
Lynden Sautbine, Oklahoma City, Okla.
John Sheehan, Brooklyn, N. Y.
Jimmy Stetzenko, Milwaukee, Wis.
George D. Anderson, Fish Creek, Wis.
Angeline C. Belvey, Waverly, N. Y.
Alvin C. Berndt, Oakfield, Wis.
Lawrence Burgmeier, Dayton, Ohio.
Henry F. Hortz, Sheffield, Ill.
George Ihnatz, Wilkesbarre, Pa.
Charles F. Smith, Beecher City, Ill.
Tony T. Sobiescky, Brooklyn, N. Y.
Alexander J. Bernard, North Bridge, Mass.
[illegible]oyer, Leadwood, Mo.
Francis E. Brown, Dillard, Ga.
Harry Foster, Elsberry, Mo.
Peter J. Heffron, Milwaukee, Wis.
Fred D. Hennings, Waco, Neb.
Grant E. Metcalf, Sterling, Ill.
Henry A. Peter, Cambridge, Md.
Frank Pisna, New York City.
Richard Rauscher, Falls City, Neb.
Clarence J. Wagner, Hamburg, Pa.
Glen G. Wagner, Richmond, Ind.
Benjamin F. Willoughby, Toone, Tenn.
Joseph Bigley, Brooklyn, N. Y.
Patrick Corcoran, New York City.
James E. Davis, Maner, Texas.
Frederick Ederle, Brooklyn, N. Y.
Herman F. Fickbohm, Galena, Ill.
John Heulis, Greeley, Colo.
Frank B. Hicks, Linwood, Kan.
Albert S. Hodges, North Oelwein, Iowa.
Michael Jereczek, Homer, Minn.
Walter Marshall, Sarver, Pa.
Clement J. O'Rourke, Dubuque, Iowa.
John E. Socia, Pine Bluff, Ark.
Carl M. Tumlison, Redlands, Cal.
Adam C. Wetzel, Kutztown, Pa.
George H. Woods, Danbury, Conn.

DIED OF DISEASE.

LIEUTENANTS.

John P. Slade, Clay Center, Kas.
Horace Wyman, Worcester, Mass.

SERGEANT.

Albert E. Schukel, Waukon, Ia.

CORPORALS.

Robert H. Franklin, Lynchburg, Va.
Wayne Moore, Horseheads, N. Y.

WAGONER.

Gus Ginder, Booneton, N. J.

PRIVATES.

Jeremiah J. Beck, Detroit, Mich.
John Booth, Wharton, N. J.
Bryson E. Davis, Greer, S. C.
Columbus Davis, Silver City, Miss.
Michael Donahue, Lockport, N. Y.
Robert L. Foster, Arlington, Ia.
Jim Frierson, Mansfield, La.
Eddie Hansard, Noline, N. C.
Thomas L. Hill, Dunedin, Fla.
Tom Kapunihana, Philadelphia, Pa.
John T. Larsen, Tyler, Minn.
Earl C. Leland, Providence, R. I.
George McClanahan, Big Rock, Va.
Morris W. McGraw, Syracuse, N. Y.
Launey B. McQueen, Dillon, S. C.
Edward J. Mangan, Columbus, O.
Samuel I. Newton, Hamsville, Va.
Herbert E. Parker, Portland, Ore.
Marion L. Perritt, Havana, Fla.
Lawrence C. Riggs, Morgantown, W. Va.
Coleman Rivers, Nahab, W. Va.
Chester Scales, Camden, Ark.
Emil Schwertfeger, Milwaukee, Wis.
Roland W. Seavey, West Scarboro, Me.
Ralph D. Smith, Glendive, Mont.
Columbus Tucker, Bordeaux, S. C.
Harold F. H. Unbehaun, Brooklyn, N. Y.
Charles H. Willis, Winchester, Va.
Charles E. Joslyn, Brattleboro, Vt.
Alfred Kellerman, New Braunfels, Tex.
James R. King, Lawrenceville, Ga.
John J. McCall, Mahanoy City, Pa.
James F. Marron, Stoughton, Mass.
Warren H. Mercer, Richmond, Va.
John W. Neighbors, Roseburg, Ore.
Samuel R. Nelson, Vicksburg, Miss.
James A. Roberts, Raleigh, N. C.
Joseph Russo, Perth Amboy, N. Y.
Henry Schaer, Chappel Hill, Tex.
Elmer Snell, Mount Vernon, Ga.
Warren L. Thomas, York, Pa.
Morris Walker, Red Hill, Va.
Jason White, Wymer, W. Va.
Sherman Wise, Newbern, N. C.
Walker Wright, Ripley, W. Va.
Willie M. Young, Rotan, Tex.

DIED OF AIRPLANE ACCIDENT.

LIEUTENANTS.

Cecil M. Anderson, Salinas, Cal.
Renslear R. Hall, Cleveland, O.
Hugo L. Stock, Madison, Wis.

DIED OF ACCIDENT AND OTHER CAUSES.

SERGEANT.

John J. Magee, Philadelphia, Pa.

CORPORAL.

John S. Stafford, Brady, Tex.

WAGONER.

Jesse L. Meredith, Johnstown, Pa.

PRIVATES.

William Buckner, Henderson, Ky.
John J. Bruetting, West Hoboken, N. J.
Michael T. Joyce, Pittsburgh, Pa.
Claude E. Shiffer, Hershey, Pa.
Lloyd Whitmore, Laurel, Ore.

WOUNDED SEVERELY.

LIEUTENANT.

Robert Joerg Jr., Columbus, Ga.

SERGEANTS.

Charles B. Allen, Corning, Ia.
William C. Koehler, New York City.
Carl Mattison, Kane, Pa.
Barrett J. Rice, Chattanooga, Tenn.
William J. Shalkopf, Lincoln, Neb.

CHICAGOANS IN THE LISTS

ARMY

DIED FROM WOUNDS.

PRIVATES.

Anderson, Andrew, 3420 Florence street, Steger.
Froalde, Julius Otto, 4412 North Robey street.

DIED OF DISEASE.

PRIVATE.

Sistek, Charles, 5018 South Robey street.

WOUNDED SEVERELY.

SERGEANT.

Hane, Harold M., 8183 Berkeley avenue, Berwyn.

CORPORAL.

Slocum, Edward R., 3800 Eden avenue.

PRIVATES.

Fischer, Louis E., 9041 Exchange avenue.
Anckos, Joseph, 10137 Commercial avenue, South Chicago.
Barna, Thomas, 8811 Potomac avenue.
Grycewics, Stanislaw, 3440 South Wells street.
Lundin, Charles C., 1807 North Karlov avenue.
Minnett, Robert J., 2203 West Adams street.
Moody, Arthur E., 6350 Sangamon street.
Simms, Thomas J., 811 Lee street.
Kratochvel, Jerry E., 2422 South Homan avenue.
Piasecki, Meximillian A., 935 West Thirty-first place.
Ulrich, Frank E., 2525 Park avenue.

MISSING IN ACTION.

PRIVATES.

Pagsi, Nicola Mutali, 5247 Wentworth avenue.
Sruta, Jaroslav, 1710 South Racine avenue.

Harold W. Trefry, Newton Lower Falls, Mass.
John Clabby, Providence, R. I.
Archie J. Elliott, New York City.
Samuel Goldberg, East Detroit, Mich.
Ener Johnson, Brooklyn, N. Y.
John B. Jones, Fort Motte, S. C.
James W. S. Lindsay, Punxsutawney, Pa.
Roy MacGranoe, Hartford, Conn.
Fred J. Prophster, New York City.
Benjamin Silverman, Brooklyn, N. Y.

CORPORALS.

Matthew Doyle, Stephenson, Mich.
Edward H. Duffy, Brookline, Mass.
Stephen L. Gulotta, Brooklyn, N. Y.
Herbert L. Harvey, New York City.
Hugh McAllister, Kearney, N. J.
Michael G. Mahoney, Brooklyn, N. Y.
William B. Redding, New Brighton, Pa.
Howard W. Sabins, Ira Station, N. Y.
Charles Willett, Clinton, Me.
Wayne Bennett, Laceyville, Wyo.
Abraham Bloom, New York City.
Morris Brandwen, Amesbury, Mass.
Stephen J. Cronin, Hallowell, Me.
William V. Frederick, Shrewsbury, N. J.
Raymond Fultaw, Oscoda, Minn.
Joseph Goodman, New York City.
Julius Klausner Jr., Mt. Vernon, N. Y.
James J. Madden, Lawrence, Mass.
James Tevan, New York City.
Otto Wruck, New Lisbon, Wis.

BUGLERS.

James Cordova, Spokane, Wash.
Marion H. Crawford, Marion, S. C.

[illegible]AN.

Irving Kurasl[illegible] City.

John J. Down[illegible] City.
Benjamin Goldw[illegible] York City.

WAGONERS.

Lawson T. Allen, Norton, Tex.
Ernest C. Tipton, York, Pa.

COOK.

Frank Purri, New York City.

PRIVATES.

Sherman W. Agan, Hardinsburg, Ind.
David Alexander, Canton, O.
Voight D. Archer, East Rochester, N. Y.
Charles J. Baier, Milwaukee, Wis.
Frank Bardociewis, Sugarnotch, Pa.
Harold Barton, King City, Mo.
Ray W. Beadle, Manchester, N. Y.
David Benyas, Appleton, Wis.
Otto A. Bergstraesser, Sterling, Neb.
Vernon W. Boutelle, Kensett, Ia.
Stanley M. Carabas, Webster, Mass.
Hilding E. Carlson, Autrain, Mich.
Henry Carter, Oakland, Me.
Ernesto Civitella, Brooklyn, N. Y.
Leo G. Coughlin, Buffalo, N. Y.
Giuseppe Cupo, Brooklyn, N. Y.
Edwin C. Dyke, Brooklyn, N. Y.
Abraham Finkelstein, New York City.
George E. Forbs, Arcadia, Neb.
Clinton French, Dow, N. D.
Albert A. Giovanna, Hoboken, N. J.
Franck Gomella, Summit, N. Y.
John W. Goodenow, Omaha, Neb.
Raymond A. Graner, Pittsburgh, Pa.
Daniel J. Grin, Richmond Hill, N. Y.
Melvin J. Hamilton, East McKeesport, Pa.
Wilfred J. Lavallee, Holyoke, Mass.
Herman Lee, Omaha, Neb.
Frank Lorenti, Stamford, Conn.
Joseph E. McCormick, Pittsburgh, Pa.
John E. McKernan, Cincinnati, O.
James C. McQuillan, Pittsburgh, Pa.
John J. Mahony, North Walpole, N. H.
Clarence P. Malkemas, Wilkesbarre, Pa.
Fred H. Mason, Hamilton, Ont., Canada.
Jefferson D. Matheny, Uniontown, Pa.
John P. Maynard, Port Richmond, N. Y.
Oscar C. Mueller, Jefferson City, Mo.
William G. Newkirk, Kingston, N. Y.
Giovanni Nicolella, Rome, N. Y.
George Karl Nitz, Green Bay, Wis.
George W. Read, Brooklyn, N. Y.
Robert H. Rice, Ollie, Tex.
Isom C. Rue, Aubey, Tex.
Otto Schmechel, Milwaukee, Wis.
John Scott, Toronto, Kas.
Seth T. Shaw, Kenly, N. C.
Ozro L. Sloan, Cartright, Texas.
Charles K. Stahler, New London, Conn.
Raymond H. Sutton, Cumberland, Md.
Edward J. Toland, South Boston, Mass.
Paul Akers True, Yarmouth, Maine.
Fred L. Tucker, Englewood, Kan.
Alfred P. Tyner, Kansas City, Kan.
Jacob Van Lewen, Niles, Ohio.
Walter Winkler, Schenley, Pa.
Earl H. Wood, Central Village, Mass.
Anthony Zaksewski, Norwood, Mass.
Ford G. Drake, Willsville, N. Y.
John Leo Driscoll, Lowell, Mich.
George B. Dunnigan, Allington, Conn.
Patrick J. Egan, New York.
Joseph Evanickey, Donora, Pa.
Dan Gaccemo, McKeesport, Pa.
Thomas J. Gilmartin, Pittston, Pa.
Royal E. Gingrich, Reed City, Mich.
Guadalupe J. Gutierez, Flagstaff, Ariz.
Chester Hamblen, Willspoint, Texas.
Anthony Hatchett, Pittsburgh, Pa.
Arthur S. Harser, St. Louis, Mo.
Samuel F. Hawkins, Nashville, Tenn.
Gus Johnson, St. Louis, Mo.
Merrill T. Kemp, Newark, Ohio.
James M. Kennedy, New York City.
Alphonzie Kent, Tallasee, Ala.
Paul H. King, Cambridge, Mass.
William Kobelt, St. Louis, Mo.
George Kraftowitz, Brooklyn, N. Y.
Benjamin Kuperman, Monticello, N. Y.
Lawrence C. Lavelle, Carrick, Pa.
Hyman Lichtenstein, Brooklyn, N. Y.
Francis J. McGuire, Hoboken, N. J.
Fred Martinson, Tomahawk, Wis.
Francis J. Noonan, Medford, Mass.
Cornelius T. O'Neill, Englewood, N. J.
Alva J. Rush, Dutton, Ark.
Wayne Q. Taylor, McConnelsburg, Pa.
William H. Topping, Hollywood, Calif.
Ernest Tricarico, Denver, Colo.

MISSING IN ACTION.

SERGEANT.

Adolph W. A. Stuck, West New Brighton, N. Y.

PRIVATES.

Barnie J. Dean, Ozark, Ala.

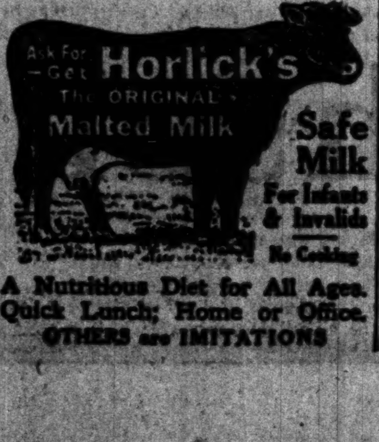

A Nutritious Diet for All Ages. Quick Lunch; Home or Office.
OTHERS are IMITATIONS

William Fred Fulton, Niotaze, Kan.
Allen G. McAdams, Kylie, Texas.
Andrew J. McEnaney, Burlington, Vt.
Charles H. Manthey, Toledo, Ohio.
Andrew Senick, Eckley, Pa.
Leonie Soldard, Paincourtville, La.
James R. Stephens, Brunswick, Ga.

REVISED REPORTS

WOUNDED SEVERELY—PREVIOUSLY REPORTED MISSING.

PRIVATES.

T. F. Croley, Williamsburg, Ky.
Emmet J. Donahue, Fort Wayne, Ind.
Charles F. Farrell, Fall River, Mass.
Frederick A. Gaw, Waukesha, Wis.
Arrios Gray, Cadiz, Ky.
Therone R. Groves, Alexandria, Va.
Ray B. Hinchman, North Vernon, Ind.
Arthur A. Kirchner, 1352 Webster avenue, Chicago.
Emil Kuehl, Teenah, Wis.
Alexander McEwing, Sunny Lane, Ky.
Worley R. Morgan, Greenville, Tenn.
Arthur M. Nelson, Chetek, Wis.
George R. Richardson, Uralia, La.
Joseph F. Rockey, Drexel Hill, Pa.
John J. Skureth, 8713 Burley avenue, South Chicago.
Lester A. Small, Oakland, Cal.
Wilson Smith, Laurel Hill, Fla.
Roy Staton, Barboursville, W. Va.
Edward Stegeman, Milwaukee, Wis.
Frank J. Stivason, Schenley, Pa.
Delbert Taylor, Springerton, Ill.
John Vose, Euclid, Ohio.
Reedy B. Walker, Chobarant, La.

SLIGHTLY WOUNDED—PREVIOUSLY REPORTED MISSING.

PRIVATE.

Joseph McKeever, Philadelphia, Pa.

WOUNDED [DEGREE UNDETERMINED]—PREVIOUSLY REPORTED MISSING.

PRIVATES.

William H. Hosford, Menomonie, Wis.
Louis B. Lizotte, East Taunton, Mass.
Antonio Prattico, New York City.
Roya Richardson, Buffalo, N. Y.
Everett C. Wheeler, Riverside, Cal.

SICK IN HOSPITAL—PREVIOUSLY REPORTED MISSING.

PRIVATES.

Luman A. Disbrow, Sandusky, O.
Michael Ferrandi, Hartford, Conn.
Webb Green, Plainview, Ark.
William T. Hall, New Haven, Conn.
James E. Hearn, Cushing, Okla.
Claude F. Hedges, Cestos, Okla.
John Lovinuk, Wolositi, Russia.
Frank Malkowski, Magalfski, Russia.
Scott Morris, Chandlerville, Ill.
William F. Smith, Ubly, Mich.

RETURNED TO DUTY—PREVIOUSLY REPORTED KILLED.

PRIVATE.

Albert S. Grant, Butler, Pa.

RETURNED TO DUTY—PREVIOUSLY REPORTED MISSING.

LIEUTENANT.

Elden S. Betts, Alton, Ill.

CORPORAL.

Joe J. Ostrowski, Detroit, Mich.

PRIVATES.

John J. Aldright, Pollock, S. D.
Arland D. Burton, Crandon, Va.

EARLY LIST.

KILLED IN ACTION.

CAPTAIN.

Lawrence H. Platt, Buffalo, N. Y.

LIEUTENANTS.

Allan Wilkins Douglass, Canton, Mass.
John J. Goodfellow Jr., San Angelo, Tex.
Charles D. Harned, Dallas, Tex.
Emil King, Mazomanie, Wis.
Julius Niles, St. Louis, Mo.
Pennington E. Way, St. Davids, Pa.
Parker B. Jones, South Weymouth, Mass.
Leland S. Larner, Oskaloosa, Kas.

SERGEANTS.

Harry Douglass Eva, Greenland, Mich.
William E. Hartnett, Elmira, N. Y.
John F. Ilgnatosky, Reading, Pa.
Robert Patrick Jordan, New York.
Rudolph H. Lambert, Port Neches, Tex.
John L. Mandeville, San Diego, Cal.
Leslie Mack Richmond, Stockbridge, Mich.
George Baker, Kellyville, Okla.
Senae Begnacke, Quebec, Canada.
Laverne A. Ohlhaver, Joliet, Ill.

CORPORALS.

Augustine Francis Gehrsitz, Brooklyn, N. Y.
Harold E. Kell, Emlenton, Pa.
William C. Langwith, Terrell, Tex.
Harry Loflin, Leonard, Tex.
Harry H. Meyzenbourg, Freeport, Ill.
Herbert Miller, Philadelphia, Pa.
Frank Raazeja, Milwaukee, Wis.
Henry Roberts, Purger, Tex.

MECHANICS.

Charles Schultz, Union Hill, N. J.
John W. Hurmans, Jacksonville, Tex.

WAGONER.

Joseph A. Erbe, Normal, Ill.

PRIVATES.

Bennett J. Rabin, Donaldsonville, La.
John F. Badrow, La Salle, N. Y.
Dennis Bagley, Fairview, Mass.
Gust Barnowski, Royal Oak, Mich.
Hannibal Ceccarelli, New York.
Elmer L. Damours, Silver Lake, Wash.
Ephraim J. Davis, Ripley, Minn.
Calbert F. Delapp, New Lisbon, Wis.
George Devoe, Millbury, Mass.
Richard Dierenger, Cincinnati, O.
Abraham Emmons, Brewton, Ala.
Neil Ford, Hamilton, Ala.
Peter Gallan, Taftville, Conn.
John W. Gilluly, New York.
William M. Grant, Freeport, Ill.
Tilman J. Guinn, Sanger, Tex.
Louis C. Guiterrez, Vanormy, Tex.
Thomas Haroldson, Dora, Minn.
Thomas J. Horan, Waterbury, Conn.
Charles W. Jensen, Carlton, Ore.
Carl Jones, Bakertown, Pa.
Alex Kagebitang, Cross Village, Mich.
Frank W. Keech, Allegan, Mich.
Charles B. Kimbrow, Leon Junction, Tex.
Elwood Kindle, Pitman, N. J.
George A. Aldinger, Hampton, Ia.
Edward L. Avery, Ethel, Okla.
William H. Baker, Dover, N. J.
Herman J. Bartels, Holland, Mich.
Clyde Bennett, Reedsburg, Wis.
Joseph P. Bryan, Chickasha, Okla.
Joel B. Czarnikow, Dora, Okla.
Vernon J. Danley, Maxwell, Cal.
Kenneth L. Davis, St. Clair, Pa.
Thomas Degnan, New York.
Lloyd L. Denlinger, Pittsburgh, Pa.
Edward Gardner, Hubbard, O.
Joseph Gielarowski, East Hampton, Mass.
Robert M. Halford, McMillan, Okla.
Joseph Muhvich, Camp Stanley, Minn.
Ambrose O'Keefe, North Fargo, N. D.
Bryan E. Raney, Rovers, Ark.
Grover Shadix, Rockport, Ind.
Francis Waite, Owatonna, Minn.
Eugene N. Wilson, Remer, Minn.
Alfred Autra, Bradford, Ark.
Hillary H. Huggins, Mountain Creek, Ala.
George E. Hairn, St. Paul, Minn.
John P. Morrissey, Bridgeport, Conn.
Jim Nogulic, Port Clinton, O.
Clarence E. Oliver, Mount Enterprise, Tex.
Conrad N. Osttum, Kenyon, Minn.
Calvin E. Ottmo, Deport, Tex.
Albert E. Rainville, Sage, Mont.
James O. Ritchie, Grapeland, Tex.
Otto Schmelter, Bath Beach, N. Y.
Abe Shaevitts, New Brighton, N. Y.
Aime Tarlov, South Norwalk, Conn.
Charles A. Vogel, Brooklyn, N. Y.
Frank Willie, St. Joseph, Mich.
Preston M. Wright, Vancouver, Wash.

DIED FROM WOUNDS.

CAPTAIN.

James E. Zundell, Latrobe, Pa.

LIEUTENANTS.

Ira I. Hodes, Brooklyn, N. Y.
Ferdinand Regenbrecht, Sealy, Tex.

SERGEANTS.

Daniel L. Jones, Latrobe, Pa.
Oscar P. Schaefer, Chanze, Ky.

CORPORALS.

William A. Flaherty, New York City.
Samuel Kaplan, New York City.
Harry H. Nightingale, Rumford, Me.
Clarence M. Robinson, Post Mills, Vt.
Walter A. Stone, Bay View, Wis.
Albert C. Temples, Barlow, Ga.
Oscar Green, Chasm Falls, N. Y.
George E. Moore, Tower Hill, Ill.

MECHANIC.

Joseph A. Banome, New York City.

PRIVATES.

Charlence W. Baldwin, Astoria, N. Y.
Joseph Bartoslewicz, Detroit, Mich.
William J. Bock, Warren, O.
Everett A. Crenshaw, Miami, Ariz.
Samuel Dewitt, Kansas City, Mo.
William Doyle, Belle Vernon, Pa.
Lester R. Emery, East Jordan, Mich.
Harold F. Johnston, Wellsville, N. Y.
Raymond J. Kenney, Williamsport, Pa.
William F. Louk, Glady, W. Va.
Charles Lydon, Scranton, Pa.
James E. McDougal, Dalton, Ga.
George J. Markel, Gagetown, Mich.
Kirk Satterfield, Huntsville, Ala.
William A. Schrack, New York City.
Paul D. Scott, Kansas City, Mo.
Frank S. Weisser, Tenney, Minn.
Frank J. Wielwiewicz, Depew, N. Y.
Harry Durka, Detroit, Mich.
Charles E. Painter, Hornersville, Mo.
Vithia I. Perry, Belton, Tex.
Dan Baxter, Ennis, Ky.
James S. Bunting, Philadelphia, Pa.
John W. Hill, Bradford, Pa.
John H. Hutchinson, Grayling, Mich.
Rom D. Kirby, Kings Creek, N. C.
August Pavia, Utica, N. Y.
William Pollard, New Bedford, Mass.
Monty J. Reese, Fort Worth, Tex.
Leon Roberts, Philadelphia, Pa.
Ralph Rumbaugh, Buchanan, Mich.
William H. Rushing, Josserand, Tex.
William Sallo, Brooklyn, N. Y.
Julius Selschotter, Flint, Mich.
William E. Altman, Lucasville, O.
Raymond H. Batchelder, Auburndale, Mass.
James Berryman, Greenland, Mich.
Anthony Catalano, Brooklyn, N. Y.
Russell L. Cheatle, Trenton, N. Y.
Carlo Donelli, San Rafael, Cal.
Herbert H. Edgar, Willamook, Ore.
James Gowen, Caruthersville, Mo.
Clarence C. Halsey, Coudersport, Pa.
Lenox Hotard, Bourg, La.
Walter F. Meyer, Burlington, Ia.
Frank Sessberger, Cleveland, O.
Frank Steiger, Summerhill, Pa.
Mariano Veoja, Buffalo, N. Y.

DIED OF DISEASE.

CAPTAIN.

George A. LeCroix, St. Louis, Mo.

LIEUTENANT.

Augustus B. McElderry, Baltimore, Md.

SERGEANTS.

Thomas A. Abrey, Detroit, Mich.
Peter J. McHugh, Brighton, Mass.
Chelmer C. Eley, Berne, Ind.
Hugh H. Luttrell, Oxford, Ala.
James P. McAneny, Philadelphia, Pa.
Frank J. McMillen, Shelby, Neb.

CORPORAL.

Allen J. Shedden, San Bernardino, Cal.

WAGONER.

Alfred L. Goodwin, Sterling, Ill.

PRIVATES.

Willie Boney, Columbia, S. C.
Nicholaum Footo, Freeman, W. V.
Roy Hamman, Cherryvale, Kas.
Norris E. Hogge, Dandy, Va.
James N. McClellion, Pelzer, S. C.
Rose C. McConnell, New Athens, O.
Jasper S. Maxey, Melita, Va.
Eugene McKinley Berger, Naperville, Ill.
Joseph Brittain, Roswell, Tex.
Luther Davis, Mounds, Okla.
Stephen Fullwood, Princeton, La.
Ernest E. Haywood, Magnolia, Ark.
Horace G. Jones, Lawrenceville, O.
Elmer Lewis, Cincinnati, O.
Herbert Franzen, Miami, Fla.
Judson D. Freeman, Elyria, O.
Michael Jenamann, Georgetown, Wis.
Bert Johns, Louisville, O.
John W. Smith, Lancaster, Pa.

DIED FROM ACCIDENT AND OTHER CAUSES.

SERGEANT.

Edmund Danielski, Detroit, Mich.

PRIVATES.

Henry S. Clay, West Chester, Pa.
Paul Coffman, Mason City, Neb.
Oliver J. Garrow, Burlington, Vt.

The following Illinois men outside of Chicago appeared in the early list:

WOUNDED SEVERELY.

Otto M. Bruce, Ridgway, Ill.

PRIVATES.

John Decarli, Livingston, Ill.
Harry Everett, Alton, Ill.
Joseph L. Smith, East Harrisburg, Ill.
Edward Wiley, Davis Junction, Ill.
Louis E. Tipswood, Decatur, Ill.

REVISED REPORTS

KILLED IN ACTION—PREVIOUSLY REPORTED MISSING.

LIEUTENANTS.

M. L. Campbell, Wakeman, O.
Bernard F. McNeel, Meade, Kas.

CORPORAL.

Jack J. Brennan, New Haven, Conn.
Matt Stiman, Painesdale, Mich.

PRIVATES.

Fred L. Delisle, Fall River, Mass.
Oviel E. Greenlee, Bedford, Ind.
Edwin William Koenig, Milwaukee, Wis.
Alfred J. Lockman, Breckenridge, Minn.
Edwin Nachman, New York.
Mathew J. Niederkorn, Denver, Colo.
William M. Pfarrer, Lambert, Mont.
Samuel Swensen, Brooklyn, N. Y.
Martin Symanowics, 2824 Gresham avenue, Chicago.
Herman Axelson, Sweden.
Charles Carignan, Avendale, Mont.
Nelson R. De La Ronde, Portage, Wis.
Thomas J. Devitt, Providence, R. I.
R. Westmoreland, Thomasville, N. C.

DIED—PREVIOUSLY REPORTED MISSING.

PRIVATE.

John Bross, Erie, Pa.

DIED OF WOUNDS—PREVIOUSLY REPORTED MISSING.

PRIVATES.

Herman Gulbranson, Duluth, Minn.
Charles E. Halpen, Fall River, Mass.
Earl Nelson, Sand Point, Idaho.

MARINE CASUALTIES

KILLED IN ACTION.

SERGEANT.

Morris D. Moore, Poplar Bluff, Mo.

CORPORALS.

William L. Hubner, Laporte, Ind.
Jack M. Melrose, Mesa, Ariz.
Vern E. Swingle, Manistique, Mich.

PRIVATES.

Benjamin Berman, Philadelphia, Pa.
Thomas F. Devaney, Bird Island, Minn.
Henry G. Edwards, Rockaway Beach, N. Y.
Charles H. Keeney, East Bank, W. Va.
Fred W. Kroll, Stillwater, Minn.
Harvey C. Phillips, Troy, N. Y.
Murrell W. Starns, Ottumwa, Ia.
Thomas V. Thomas, New Lisbon, Ind.
John O. Vogt, Crown Point, O.

KILLED IN ACTION, PREVIOUSLY REPORTED MISSING.

PRIVATE.

Jewell T. Hill, Jefferson, Ga.

RETURNED TO DUTY, PREVIOUSLY REPORTED MISSING.

PRIVATES.

Fred M. Braden, Porterdale, Ga.
Francis H. Bush, Eddy, Okla.
James M. Roberts, Baltimore, Md.
Edward Schanda, 1123 West Seventeenth street, Chicago.
William T. Schmanke, Rochester, N. Y.

Ottawa, Ont., Oct. 11.—The following Chicagoans were named in today's casualty list: H. Baber, I. T. Blacker, and P. Wilson.

SAVE W.S.S. SERVE

You up-and-doing men!

Keep yourself fit in the active man's underwear!

Superior is the "keep-fit" union suit, men—built for *action*, built to give free play and sway to active muscles and minds. Sit in it, stoop in it, walk, jump or run, every movement is wonderfully smooth and easy. There's no gripping, binding, wrinkling, bunching. And truly, men, Superior is your best bet in these war times—it's the Perfect Union Suit, rip, wear and tub-proof, made to stand the strains.

Go today to a Superior Service Store and be fitted the Superior Comfort Way—by *tape measure*, not by "guess measure." Whether you are stout, slim, tall or short, whether your calling keeps you indoors or out, from bank doors to waxed floors, you'll find just the garment that gives you that snug, warm, fit-as-a-fiddle feeling you want—for there's a Superior for every purse, purpose and person.

Your Superior dealer's name and Superior Union Suit Guide for this season, containing samples of light, medium and heavy weight cotton, lisle and worsted fabrics, sent free on request. The Superior Underwear Company, Piqua, Ohio.

Superior

THE PERFECT UNION SUIT

Here's seat satisfaction for you!

Superior's buttonless, gapless seat banishes all underwear discomforts and the "button-button-who's-got-the-button" game after the return from a rub in the tub. It's the seat that opens when you want it open and stays closed when you want it closed.

Comprehensive stocks of all Superior qualities are carried at our Branch Office, 1125-26 Lytton Bldg., Chicago, for quick service and convenience of merchants in the Chicago district.

EVER FIRST — Cutler Shoe — EVERY WAY

Men, Here's Shoe Comfort Service and Value

OUR No. 274 is a fine example of every point of satisfaction you seek. A Navy last and a shock-resisting rubber heel make it comfortable. A double sole and a "plump" leather vamp make it durable. And the price we have put upon it makes it very economical $5.00

Watch for the Cutler Oval Every Day

The Cutler Shoe Co.
PALMER HOUSE—123 STATE ST., SOUTH
Chicago's "Greatest-Oldest" Shoe Store.
Established 1882

HARRODS LTD

MERCHANTS SHIPPERS AND BANKERS

Exchange American and Canadian Currency Notes at a fixed rate of 4/1 Per $
Travelers' cheques cashed at best rates; cheques drawn under letters of credit exchanged. All kinds of banking business transacted. Information given and helpful service rendered to officers and men of the U. S. A. Army, Navy and Air Force

HARRODS LTD — Woodman Burbridge, Managing Director — LONDON S W 1

EDUCATIONAL. EDUCATIONAL.

Northwestern University

Students' Army Training Corps

Forty-eight men are just being sent from this unit to Officers' Training Schools at Camps Grant, Hancock and Monroe. There are left **some vacancies** in this unit, and a man of draft age who has completed College entrance requirements may be inducted into the Students' Army Training Corps and receive from the War Department tuition, board, lodging, uniform, and a private's pay. Applicants should present their high school credits **at once** to the Registrar, University Hall, Evanston.

There are also a few vacancies in the Naval Section of this unit. Apply at once, as above.

Telegraphers and Typists

Government control of the telegraph lines has created a scarcity of telegraph operators and typists that opens a wonderful opportunity for ambitious men and women entering this field.

To meet this tremendous demand we are conducting special classes on Tuesday, Thursday and Saturday evenings in telegraphy and typewriting.

The training is intensive and thorough and under the personal supervision of the very best teachers obtainable. Individual instruction is a feature. Tuition is very reasonable.

Immediate positions—either in Government work or in the business world—are obtained for graduates.

This is your opportunity. Get in touch with us at once.

Metropolitan Business College
37 S. Wabash Ave. Phone Randolph 2250

Study Accountin[g]

and prepare for a position as an accountant or a more advanced position in this very [illegible] of employment.
EVENING CLASSES NOW FORM[ING]
Write for FREE 24 PAGE BULLETIN.
Y. M. C. A. SCHOOL OF COMM[ERCE] 19 S. La Salle St.

SUCCESS SHORTHA[ND]
Individual expert instruction will [illegible] your efficiency and your pay. [illegible] Day and Eve. sessions. Free catal[og] Rand. 974. Success School, 720 [illegible]

OBEY THE CALL
Go to College.
Federation of Illinois Colleges,
1202 Masonic Temple, Chicago, Ill.

Book of Fa[cts]
—a compilation of statistical data [valu]able to any man who is interested in merchandising or advertising in the West. Write on your letterhead to The Chicago Tribune and a copy will be sent to you.

'COME KELL... EVERY WAY
e Comfort
Value
of every point of Navy last and ake it comfortable, eather price $5.00 very
al Every Day
Shoe Co.
TATE ST., SOUTH
st' Shoe Store 1882
S LTD
AND BANKERS
adian 4 1/2 Per $
rates; cheques exchanged. All ructed. Informa- endered to officers avy and Air Force
LONDON S W 1
EDUCATIONAL.
University
g Corps
Study ccountin
OBEY THE CALL
ook of Fact

'COME ACROSS' IS CRY OF TAGGERS FOR KIDS MONDAY

Soldiers' Children Among Others to Be Helped by League.

Come across for the kids!

We are in the midst of the greatest of all Liberty loan campaigns. The demands on our pocketbooks are unprecedented. Yet here comes another call to which we dare not close our hearts—or our pockets.

It is the voice of the children of Chicago which is calling.

On Monday the Chicago Children's Benefit league will hold its eleventh annual tag day. In that league no less than forty-three Chicago children's charities are represented. No sectarian or racial lines are drawn. Any children's charity which can get the endorsement of the Chicago Association of Commerce is welcomed to membership. That endorsement simply means that the charity approved is doing a necessary charitable work and that its financial reports show that it spends its money wisely and without waste.

Mayor Thompson has issued a proclamation designating Monday as tag day for the cause of the children.

There are forty-three different charities represented by the women who will appeal to you Monday. They care for thousands of little children every year.

Call Is Insistent.

This year especially the call of the children is one which must be answered. So many of these little ones are the children of fathers who are fighting in France for the rest of us who are safe and secure here at home.

There is another reason why the response on this eleventh annual children's tag day must be more generous than ever before. There is much sickness among the poor children of the city. The children's wards of the hospitals are overcrowded. They must have more money to do their work properly.

You will not allow the child of any soldier to suffer, when a dollar or a half dollar dropped into one of the boxes on Monday will keep it from suffering.

One Gift for All.

This annual tag day for the children makes forty-two other appeals to the public unnecessary. You give only once for all the forty-three charities which are members of the league.

On the last annual tag day, in October, 1917, the total collections were a trifle over $80,000. This year the demands are so much greater that Mrs. Charles Frankenthal, president of the league, says at least $100,000 is sorely needed.

So on Monday listen to the voice of the little children of Chicago and dig deep into your pockets. Give a greenback if you can, but don't forget that a quarter or a dime will be just as welcome.

Come across for the kids!

TRAEGER STARTS GAMING CLEANUP

Commenting on the recent reports of gambling dens in the country towns of Cook county just outside of Chicago, Sheriff Traeger said last night: "Vicious gambling dens and poolrooms must be cleaned out. Action must follow investigation."

Yesterday afternoon deputy sheriffs sent out by Sheriff Traeger raided a place at West Twenty-second street and South Fifty-ninth avenue, Cicero, seizing twenty-five men and a quantity of gambling material. The men were taken by truck to the Oak Park police station to be tried in Justice McKee's court.

Will of Standard's Counsel Leaves Estate to Family

The will of Alfred D. Eddy, late general counsel for the Standard Oil company, was filed in the Probate court yesterday, disposing of an estate valued at $375,000.

His sons, Morton Holt Eddy, 3836 ... avenue, and Lieut. Alfred K. Eddy, Three Hundred and Thirty-third artillery, now in France, receive the larger portion of his estate.

ACADEMY SUED FOR $10,000.

Suit for $10,000 was filed in the Superior court yesterday against the Sisters of St. ... by Mrs. Mary Eggleston, who charged that her son, Francis, 11 years old, sprained his left wrist while attending the Mount St. ...'s academy in St. Charles and had to have a finger amputated as the result of ... received in treatment of the sprain.

War-time is thrift time-
BUY MORE BONDS
LIBERTY LOAN COMMITTEE
Federal Reserve District No. 7

BOOKS and WRITERS of BOOKS — Edited by BURTON RASCOE

John Butler Yeats on His Son and on Various Matters

BY BURTON RASCOE.

"YOU will find him every evening at the little French restaurant of the Miles. Petitpas in West Twenty-ninth street," a friend had told me in New York, and at 6:30 I was awaiting the answer to my ring at the puzzling iron grating beneath the high stoop of an old residence which is architecturally identical with the rows of others on each side of the street. One of the mesdemoiselles, an anomaly to the eyesight by reason of her gingham dress with leg of mutton sleeves and her exaggerated pompadour of the period of the early Charles Dana Gibson, unlocked the gate and with a friendly greeting ushered me to a table.

Here and there were French sailors in their blue uniforms, piped with white, and colorful further in splotches of red, I don't recall exactly where—pom-poms, I remember, on their small blue tams and another dab of red somewhere about their blouses. A French officer or so, a veteran poilu with the Croix de Guerre here to aid in the Fourth Liberty loan, and the rest, for the most part middle aged civilians—not the Brevoort crowd, or that of the Village sinkholes, or of the Plaza, Jack's, Child's, or Keane's. And there in a far corner, surrounded by his evening audience, the white bearded old gentleman I had come to see.

At demitasse and cognac I sent a note asking a few minutes in conversation. While I was thinking what I should ask John Butler Yeats, the father of William Butler Yeats, and himself a portrait painter and the author of a series of letters to his son which had piqued my curiosity about the man, he arose from his table, looked around the room, and when I stood up, came over to me smiling pleasantly.

"They are out of print," he told me when I asked him about his published correspondence. "The London catalogues quote them at $15 apiece now. I have been unable to get any of them. Haven't a copy myself. When my son left here to return to Dublin he told me to write him anything that came into my head. I wrote him off and on, just anything I happened to be thinking about. And then one day Ezra Pound selected a number of them for publication by my daughters.

"One might get the impression from those letters," he continued, "that I know all about all the arts and literatures that ever existed. But I don't at all. I had a pontifical air in them as though I were speaking ex cathedra with a profound knowledge of Greek and Latin, but I really know very little about either. You see, I could do that because I had no notion that the letters would ever be printed. My son wasn't being flimflammed by my pretensions and my oracular manner, but those who don't know my actual limitations might be. My son knew just what I had read and what I hadn't, just how much I knew and how much I didn't, so he could discount here and there and arrive at their actual value.

"But the letters are better than my essays, which the Macmillans are going to publish in this country shortly. I had to be careful in the essays, so I wouldn't be caught up. I spoke only of subjects I was acquainted with. But when you are confined like that and can't be expansive and pretentious, as I can be to my son, you lose something. No, the essays aren't quite as good as the letters, but they more accurately reflect what I actually know.

I found it wasn't necessary to ask questions.

"Did you see my son's poem in memory of Robert Gregory printed in the Little Review? (I had.) It is a beautiful thing, isn't it? (It is). My son, I think, is the only real poet left. This is the great critical age. All the high creative intellects are going into criticism of one form or another. The poets, the creators of pure beauty, are out of date.

"People ask me why my son doesn't write about the war, and I answer that it is impossible for him. The war is too big; he can't grasp it; it is foreign to him, entirely out of his experience or imagination. A man can write only what he is fit to write, what he feels, what is in him.

"Pound's a great fellow. Got a lot in him. I don't like his insulting people and his insolence and his bombastic tricks; but I suppose he has to do that to attract attention. He would be lost if he weren't vulgar and insolent and full of braggadocio. It is necessary these days, I suppose; some of it at least. But beneath it all Pound is a clever fellow, a good critic. He hasn't any creative genius, and he's not much of a poet. All his talent is critical. And this is a critical age."

The elder Yeats paints an occasional portrait—"to keep me in bread and cheese," he said, and discourses on art and life every evening to a little gathering of students and friends at the far corner table of the restaurant of the Miles. Petitpas.

BEST SELLERS

WAR.

"High Adventure" [Houghton-Mifflin], by Capt. James Norman Hall.
"Out to Win" [John Lane], by Lieut. Coningsby Dawson.
"Guynemer, the Ace of Aces" [Moffatt-Yard], by Jacques Mortane.
"Ladies from Hell" [Century], by R. Douglas Pinkerton.
"The Fighting Fleets" [Houghton-Mifflin], by Ralph D. Paine.
"The Flame That Is France" [Century], by Henry Malherbe.

FICTION.

"Joan and Peter" [Macmillan], by H. G. Wells.
"A Daughter of the Land" [Doubleday-Page], by Gene Stratton Porter.
"The Rough Road" [John Lane], by William J. Locke.
"Towards Morning" [John Lane], by I. A. R. Wylie.
"From Baseball to Boches" [Small-Maynard], by H. C. Witwer.
"Virtuous Wives" [Little-Brown] by Owen Johnson.
"Our Admirable Betty" [Little-Brown], by Jeffery Farnol.

Miss Ida A.R. Wylie

Miss Wylie has written a striking novel having to do with the youth, the fall, and the resurrection of the spirit of Helmut Felde, a German. The novel is "Toward Morning," published by John Lane company.

'Tribune' Man Weaves Vivid Characters Into Capital Mystery Tale

BY ELIA W. PEATTIE.

CLIFFORD RAYMOND of The TRIBUNE, long known as a political specialist, an editorial writer, and the creator of the always beautiful "Almanack," has written a novel. "THE MYSTERY OF HARTLEY HOUSE" is the inviting title—inviting at least to that vast company of novel readers who like a mystery story or a detective tale.

"The Mystery of Hartley House" has several things to recommend it—originality of plot, beauty of description, and vividness of character. The first characteristic is not so rare as the last two. Mystery stories frequently subordinate character to the plot, so that the personages in the story hold little or no interest for the reader. But emphatically this is not the case in the present story. The curious, distinctive characters persist in the memory, and their very inconsistencies give them life likeness. The "mystery" is, of course, suspected by the discerning reader before the end is reached, but it is a well recognized fact that this is no drawback. The vanity of the reader is gently flattered by such evidences of perspicacity.

Behind the plot and behind the characters, there lies a richness of observation, not exploited at too great a length, that show Mr. Raymond to be capable of work much more ambitious than any he has yet attempted. On the other hand, there are certain lapses which reveal haste and which should not have escaped the proofreaders, even if they did the author and the editors. The book remains, however, an interesting exposition of dark characters and of secrets drawn into the whirlpool of secret acts by their associations and affections. [George H. Doran company.]

AS a general thing it has been the policy of this department not to review any book which was unworthy of review. Rather than take up space to which better books were entitled, such was allowed to slip into the limbo of forgotten things. An exception must be made, however, in the case of "THE MONEY MAKER," by Irving R. Allen [Dodd, Mead & Co.], for here is one so coarse, here are ideals so disgusting, here is a picture of business methods so rapacious that one turns from the whole thing in sickened protest. Nor is the thing redeemed by dark art, or any sort of literary knowledge. There is no striving for bitter realism. To the mind of the author, his hero, Dave Power, the stool pigeon of the lowest form of politician, the companion of a cabaret woman, is a fine fellow. He does not "double cross" his confederates, he has cheek, and he is willing to handle other men's money without despoiling them unnecessarily. He becomes enormously rich in a year or two, falls in love with a good woman, helps betray her father into knavery, lets the father marry his former mistress, and pretends to be deeply injured when fate interferes for a time with his own happiness.

This interference comes when his business trade are sprung against himself and he has to live in disgrace for a couple of years with his adored wife. She learns eventually of the cause for their retirement and casts her husband off. He suffers as much as if he were good—which is true enough to fact, no doubt. But he returns, again woos and again is accepted by his wife, and the curtain falls on an idyllic scene. Virtue could have had no higher reward. Every one is supposed to be very happy. Obviously the author is so. But I regard the book as coarse, stupid and mean, a blot on American fiction and I think it only just to books written with sincere intent to say so. It is spurious from every point of view and should not bear the imprint of an esteemed publishing house.

STEPHANE LAUZANNE, that brilliant editor and influential publicist who is at present in this country on behalf of France, has, in his book, "FIGHTING FRANCE," offered the most satisfactory, inclusive, and significant book—to my mind—yet written about the war. Capable of the realism of a Barbusse, he has preferred to show men as they are, as beings dominated by the spirit, who are sustained by their patriotism and by their immeasurable sense of responsibility to the world. Moreover, the need of the time and the unity of resistance against a base and unscrupulous foe has, Mr. Lauzanne says, broken down the differences in creeds.

"Yes," he says, "every church and every saint is fighting! These saints belong to all beliefs, some of them to no belief. But one religion has united and solidified them all—the religion of their country, the religion of liberty, the religion of civilization. The old walls which, in times of peace, separated parties and men have crumbled into dust at the same time when the German shells crumbled into dust the little village churches."

Two chapters of the book are recommended especially. One is "Suffering but Not Bled White," in which M. Lauzanne gives evidence of the resilience and recuperative power of his country, and the other, "The War Aims of France," which all of hesitating mind and feeble courage are urged to read. Germany is a criminal with whom the guardians of human happiness cannot afford to temporize. If any one doubts this, let him read this calm, dignified and intense book. [Appletons.]

A Glance at the Week's Output

BY FANNY BUTCHER.

"THE MAGNIFICENT AMBERSONS" (Doubleday Page, $1.40), another rabbit magiced out of the literary cornucopia by the Kellar of American authors, Booth Tarkington, gives such an entertaining performance that the audience doesn't spoil its evening by asking where the rabbit came from. They're always life sized rabbits, too, that wiggle their ears and that you can take home to raise as a pet for the children.

"The Magnificent Ambersons" is the fictional record of the disintegration of an old family and the integration of an American city built around the old plot of a woman's marrying the wrong man, his coming back with a beautiful daughter, with whom her son falls in love, their renewing their friendship, a disrupting interference of the son, years abroad, her death, and, after the son has found himself through poverty and hard work, the reuniting of the second generation.

The son is the most insufferable little cad in literature, but Booth Tarkington has succeeded in making of him only a composite of YOUTH misguided by too much mother love. And he's entrancingly funny at times—Mr. Tarkington is about him. He has created almost another Penrod, or Billy Baxter. And most of all, he has recreated the middle western town in its transition from horses and buggies to motors, I mean motahs. Inspired by Mr. Tarkington's record of the slanguage of other days, I'd say that "The Magnificent Ambersons" is more than a magic rabbit, it's a bear.

"PAINTED WINDOWS" [Doran, $1.25], by Elia W. Peattie, incidents long past delicately materialized from the nimbus of childhood as an inspiration to later years. It is written with a rare charm.

"OUTCASTS IN BEULAH LAND" [Holt, $1.30], by Roy Helton, a really remarkable new poetic voice. A sort of Hudson and East River Anthology. Unlike the Spoon River Anthology, it is not of the figleaf school of art.

"THE MANSE AT BARREN ROCKS" [Doran, $1.40], by Albert Benjamin Cunningham, a story of the life of a minister's son in rural West Virginia, told in the first person and with understanding and sympathy.

"MEMORIES" [Scribners, 75 cents], a reprint of the tribute to the love of a good dog which endears John Galsworthy to all of us who have had that love which asks so little and gives so bountifully.

"REMINISCENCES OF LAFCADIO HEARN" [Houghton Mifflin, $1], a quaint and charming record translated from the Japanese of Setsuko Koizumi, the Japanese wife of Lafcadio Hearn.

"THE GODS OF MARS" [McClurg, $1.35], by Edgar Rice Burroughs. John Carter of Virginia finds himself on Mars fighting great white apes and other inhabitants. It's a thrilling story, but what I want to know is, how will the John Carters of Virginia do their Mars touring after July 1?

"WHAT IS NATIONAL HONOR?" [Macmillan, $1.50], by Leo Perla, a reprinting of the popular book with a special introduction by Norman Angell.

"FIRECRACKER JANE" [Holt, $1.50], by Alice Calhoun Haines, a breathless romance of the Mexican fuss three years ago, of Jane, the motherless daughter of an American cavalry officer, who eloped with her Mexican cousin, is swept into the Mexican brawl and, of course, finally untangles the knots in Cupid's bow string.

"A DAUGHTER OF JEHU" [Appleton, $1.50], by Laura E. Richards, the story of Kitty Ross, who chooses a livery stable as her career. Cyrus—a town not a suitor—first endures, then pities and then embraces. A suitor looms up for the last act.

"THE PAPER CAP" [Appleton, $1.50], by Amelia E. Barr, her eighty-someth book, I've lost count. It is a story of the labor problem of many years ago, when old friends quarreled over a factory and nearly wrecked the lives of the younger generation. Everything always comes right in the end of Mrs. Barr's stories.

"KILTIE McCOY" [Bobbs-Merrill, $1.35], by Patrick Terrance McCoy, is the personal fighting record of one Cornelius Van Putten of Holland, Mich., and other points west. He was in England when Kitchener was calling for boys and went up to Scotland to join up with the kilties, where he acquired his Irish name, and the Scotch method of knee culture. It is just as good as "Private Peat."

"SOME HAPPENINGS" [Doran, $1.50], nineteen of Horace Annesley Vachell's characteristic short stories. Two books this season is Mr. Vachell's record so far.

"MY TUSSLE WITH THE DEVIL" [I. M. Y. company, $1] purports to have been written by "O. Henry's Ghost." If he walks and talks as the book says he does, he'll be committing murder one of these days on this mysterious recorder of his words. The Ghost also appeals to readers to buy a pair of wings at 25 cents, "cheap at any price," to quote further. It must be some huge hoax. Jack Lait, please write.

"JUNGLE PEACE" [Holt, $1.75], by William Beebe, who found peace in the jungle after his share of the war was done. This is a record of his experiences while he had charge of the Tropical Research station of the New York Zoölogical society—a record so humanly written that it interprets the jungle to the layman as well as to the scientist. On an earlier trip to South America he dug up a square yard of jungle, spread it on the desk of a steamer and explored it with a microscope. The results lured him back after he had been discharged as unfit for further service as an aviator.

"THRIFT" [Crowell, 75 cents] is Orison Swett Marden's latest contribution to the Marden Success books, and

"LOVE'S WAY" [Crowell, $1.25], his latest addition to the Marden Inspirational books. One of the chapters in "Love's Way" is "Stranger, Why Should I Not Speak to You?" That's one of the ways, all right.

"THE LOYALTY OF ELIZABETH BESS" [Macmillan, $1.35], by E. C. Scott, a story for children about a little girl who had a secret alliance with a fairy king.

"THE CHRONICLE OF KAN-UK THE KUTE" [Putnams, $1], by Frank Burne Black, the first imitation of the Book of Artemas—written in the same Biblical style. Kute is apparently Cutey.

"DOROTHY DAINTY AT FOAM RIDGE" [Lothrop, Lee & Shepard, $1], by Amy Brooks, the seventeenth chronicle of Dorothy's doings for very little Dorothies.

"TOGGLES" [Lothrop, Lee & Shepard, $1.25], by Frederick F. Hall, the story of a little boy who made chums of the flowers and the trees.

"HINDU FAIRY TALES RETOLD FOR CHILDREN" [Lothrop, Lee & Shepard, $1.25], by Florence Griswold.

"HOME AND COMMUNITY HYGIENE" [Lippincott, $2], by Jean Broadhurst, Ph. D., the newest addition to the Lippincott Home Manuals, practical guides to scientific and sane home making.

"LOST INDIAN MAGIC" [Stokes, $1.50], by Grace and Carl Moon, is not a text book of the black art. It is a story for boys and girls.

"ELIZABETH'S CAMPAIGN" [Dodd-Mead, $1.50], by Mrs. Humphry Ward, a novel of war time England, with Elizabeth's hands full of work to bring a selfish, unpatriotic old squire to his senses. Mrs. Ward needs no introducing.

"THE BOOK OF DANIEL DREW" [Doran, $1.50], by Bouck White, the record of "Old Uncle Dan'" the first king of Wall street.

"OUT OF THE SHADOW" [Doran, $2], by Rose Cohen, another "The Promised Land."

"HALE MERRILL'S HONEY QUEST" [Lothrop, Lee & Shepard, $1.35], by Annie Elizabeth Harris, a story of a girl of 14 who draws a lesson from the bee and—but it's obvious.

"CHILD SONGS OF CHEER" [Lothrop, Lee & Shepard, $1.25], by Evaleen Stein, a volume of verse, as per title.

"THE GIRL HE LEFT BEHIND" [Sully, $1.35], by Helen Beecher Long, a romance of the war, with the hero at the front, the heroine keeping the grist in the business mill, while the villain still pursued her in the guise of the business manager.

"WOLVES OF THE SEA" [McClurg, $1.40], by Randall Parrish, a typical Parrish tale of love and adventure, this time of Spanish buccaneers.

"NURSING TECHNIC" [Lippincott, $1.50], by Mary C. Wheeler, R. N., a compilation of helpful notes.

"THE EDUCATION OF HENRY ADAMS" [Houghton, Mifflin, $5] was privately printed by the author in 1906 and hailed as one of the world's greatest autobiographies. Now, after the death of Henry Adams, it is reprinted by the Massachusetts Historical society, with an introduction by Henry Cabot Lodge.

"HOW TO READ THE BIBLE IN THE TWENTIETH CENTURY" [Dutton, $1.60], by Dr. Sophie Bryant, who tells how to use the Bible as a means to the study of religion for oneself and for the effective religious education of children.

"OUR HUMBLE HELPERS" [Century, $2], by Jean Henri Fabre, translated by Florence Constable Bicknell, talks to children on domestic animals by the Bugs' Balzac.

"THE RED HEART OF RUSSIA" [Century, $2], by Bessie Beatty, who was there when it was running reddest.

These are Appleton Books
Published by D. Appleton & Company, New York, and For Sale at all Booksellers
The Golden Bough
A Thrilling Novel By GEORGE GIBBS
Yesterday a weary, half-starved refugee from a German prison camp—today the leader of Nemi, the most powerful secret society in the world, with tentacles reaching into the vitals of every nation, controlling the destiny of millions. How did Philip Rowland use his uncanny power?
Read this hairraising romance of perilous adventure, of international intrigue and plots. Read how this intrepid young American and his beautiful confederate outwitted the entire German secret service system, right in the heart of Germany. More thrills than you can count—a fine romance—an ingenious plot. *Illustrated.* $1.50 *net.*
A Daughter of Jehu
By LAURA E. RICHARDS
The romance of a New England girl who insisted upon running a livery stable for her living. *Illustrated.* $1.50 *net.*
The Paper Cap
By AMELIA E. BARR
A double love story of the days of the industrial revolution in England. Mrs. Barr at her best. $1.50 *net.*
Unchained Russia
By CHARLES EDWARD RUSSELL
Mr. Russell, member of the American mission to Russia, tells in this book all that he learned of the Bolsheviki, of German treachery, and the new Russian faith, and gives his impressions of the leading men and women in Russia today. $1.50 *net.*
The Doctor's Part
By COL. JAMES R. CHURCH
An inspiring detailed account of what the Medical Corps is doing for our sick and wounded soldiers in France. $1.50 *net.*
Above the Battle
By CAPTAIN VIVIAN DRAKE
Here's a young English aviator who tells about his work, with all its thrills and perils, its gay moments and its dark, in an easy, chatty style that will delight you. $1.50 *net*

Why Did Bulgaria Collapse First?
Here was the Hun's weak spot—and the reason that it cracked open is made interestingly plain in a book which does a wonderful thing — explains clearly the present situation in the Balkans.
From BERLIN to BAGDAD
By George Schreiner
He knows the Balkans as you know the street you live on. He has made friends with the Sultan of Turkey, with the Vice-Generalissimo of the Ottoman forces, with the woman who as poet, educator, reformer, has done more for her people than any other woman in the world. He saw the revolting luxury of the rich—the unspeakable wretchedness of the poor—all the beauty and romance — all the filth and degradation of the country "where virtue is a luxury." He saw the tangled mess of Balkan politics—and saw it near at hand. He saw the truth and he tells it.
Get this brilliant narrative of a little-known world at your booksellers today. Illustrated. $2.00.
HARPER & BROTHERS
Established 1817

The Soul of Chicago put in a Book
"The big novel of the year" doesn't quite fit *An American Family*. It *is* the big novel, but it is not for this year only. It will live, because the people in it are alive.
It is the heart and soul of the real Chicago—written by Henry Kitchell Webster, a man who knows that the real Chicago has both heart and soul. What makes the story big is Webster's unusual faculty to make you think and see and hear and live with his characters.
An American Family tells of Chicago people at both ends of the scale. Hugh Corbett will win your affection, just as he won the love of Helena Galics and of Jean Gilbert—two unusual young women. You will say that you know them both in real life.
It is a book you will read and ask others to read. It makes the true Chicagoan feel a deeper thrill of pride in the great, powerful city he is helping to make manifest.
It is so true, so human, so actual, that you do not think of it as a story *of* Chicago, but as the story that *is* Chicago.
Tell your bookseller today that you want a copy. Otherwise you may have to wait until a friend has finished his so you can borrow it.
You, too, will read
"that much-talked-about book"
HENRY KITCHELL WEBSTER'S
An American Family
THE BOBBS-MERRILL COMPANY, PUBLISHERS

MY ANTONIA
By Willa S. Cather
Author of "The Song of the Lark," "O Pioneers!" etc., etc.
OF all the remarkable women that Miss Cather has created, no other is so aglow with vitality as Antonia, all impulsive youth and careless courage. Miss Cather has the rare quality of being able to put into her books the flame and driving force of unconquerable youth.
MY ANTONIA is a love story of profound human appeal. And it is also one of the really notable American novels of recent years. We unreservedly recommend it to every lover of good fiction.
(Illust. by Benda $1.60 net At all bookstores.) Houghton Mifflin Company

Josselyn's Wife
The story of Ellen Latimer, a country girl, who becomes the wife of Gibbs Josselyn, the son of a man of wealth. Gibbs Josselyn's father has married a young and beautiful woman. It is she who eventually comes between Gibbs and Ellen. The affair is critical but by no means hopeless, and Mrs. Norris does not permit it to become so. The crisis in their lives is rather fairly on the way to be straightened out when the senior Josselyn is inexplicably murdered.
The murder followed a quarrel between father and son. The interest in the critical relations between Gibbs and Ellen is now distracted and intensified by the desperate situation in which the son finds himself. There is a murder trial. The great compulsion upon Ellen is to stand by her husband. She does it. The ending of the book is satisfactory and has the accent of reality. The solution of the murder mystery is startling, adroit and convincing.
"An excellent story of Kathleen Norris's most excellent brand."—*From a review in "The New York Sun."*
Kathleen Norris
DOUBLEDAY, PAGE & COMPANY

Life After Death
By GUSTAV THEODOR FECHNER
Cloth 75 Cents
Postage 10 Cents Extra
Lyman Abbott, in a lecture delivered before the Sunday Evening Club, Chicago, said: "This little book of Fechner's describes my idea of 'Life After Death' better than any other book I have ever read."
Ask your bookseller for a copy or send direct to publishers.
Open Court Publishing Co.
122 South Michigan Ave., Chicago

Was John Kars really deceived?
Thirty seconds more of the pressure of John's fingers on Louis Cleal's throat would have saved hundreds of lives. But it might have let the "man up front" escape.
Like a story with a "grip" to it? A live story. A picture of real life in the Yukon, painted with the broad, sweeping strokes of a man who knows his subject. Read—
The Triumph of John Kars
—by Ridgwell Cullum
At your bookstore, $1.40. Published by George W. Jacobs & Co., Philadelphia

Wilbur Crane's Handicap
By JOHN MAXWELL FORBES, Author of "Doubloons and the Girl."
A tale of love, peril and adventure graphically, breathlessly told, which carries the reader along as on a tidal wave. 12mo, cloth, illustrated and with colored jacket. Net $1.35.
George Sully & Company
373 Fourth Avenue, New York

The Girl He Left Behind
By HELEN BEECHER LONG, Author of "Janice Day," etc.
Full of thrills of battle and big business—with a strong element of love. 12mo, cloth, illustrated and with colored jacket. Net $1.35.
George Sully & Company
373 Fourth Avenue, New York

Our Navy in the War
by LAWRENCE PERRY
A complete record, full of illuminating illustrations and adventurous incidents, of the achievement of the navy in all its lines, including the marines, camouflage, etc. His information has been in all cases the best available, collected from the highest authorities.
Illustrated. $1.50 net.
CHARLES SCRIBNER'S SONS
FIFTH AVE. AT 48TH ST. NEW YORK

"Almost half the families in Ottumwa, Iowa, read The Chicago Tribune"—one of thousands of tips for advertisers in The Tribune's BOOK OF FACTS.

FASHION'S BLUE BOOK

BY CORINNE LOWE.

NEW YORK.—[Special Correspondence.]—That "little home dressmaker" of ours is going to grow haggard if she attempts to copy many of the Paris models of this autumn. For the fact of it is that, though simple in effect, the lines of these draped skirts are extremely hard to achieve.

For the average woman behind the needle the above afternoon frock seems to us one of the least baffling of the modes which we have seen. It is a combination of mauve crêpe de chine and deep purple taupe velours—an exquisite alliance of color. The skirt of crêpe de chine hangs full and depends for its smartness on the band of velours looped at the side.

The simple little jacket bodice of velours with its ruffles of crêpe de chine is correspondingly easy of execution.

Women in Wartime

BY LUCY CALHOUN.

LIBERTY LOAN PARADE TODAY
Women marchers meet in Grant park east of Van Buren street viaduct at 12 o'clock under standard No. 11. Those marching with State Council of Defense gather at standard No. 8.

More than 500 positions are open for women in concerns engaged in making signal apparatus, photographic appliances, and other implements the army needs, and yet the young, strong women who could do this work are not applying, and the war industries are threatened with a serious loss of output. Mrs. Mary V. Halas, head of the women's division of the federal employment service, 118 North Dearborn street, said yesterday that for a week there had been a marked falling off in the number of women applicants for work in plants where goods for the ordnance department of the army are manufactured.

Smith College Girls in France.

Smith college now has thirty-five graduates in France doing war work as members of three Smith college units. Ten are working with the Y. M. C. A. and five doing refugee work in Paris. Miss Margaret Wood, Miss Edna True, and Miss Stella Tuthill are Chicago girls in this branch of the service.

Mrs. Margaret Laing, formerly a student at the University of Chicago, has just returned from France, where she has been doing canteen work with the Red Cross. At the regular Friday tea in the rooms of the Chicago College club yesterday she told of the wonderful spirit of the American soldiers.

Permit for Rubber Dump.

The South Park commissioners have granted permission to the Red Cross salvage bureau to make the rubber dump in Grant park a permanent institution. Today it will be removed from its present location at the foot of Harrison street and erected at the foot of Jackson boulevard, in front of the canteen.

Leaders of the various War Camp Community Service groups in the war work parade today are asked to meet at the Khaki and Blue club, Van Buren street and Grant park, promptly at 11 o'clock to receive name placards for their zones, which will be given out to the marchers, who will assemble under the placards of their respective organizations at 12 o'clock.

Last Call for Training Course.

This is the last call for volunteers to take the course in canteen and motor training, which will open on Monday morning at Hull house.

THOSE YANKS!

Letter Tells of Their Uncle Sam's Care for Them and Their Devotion to Him.

The following letter has been received by Mrs. Patrick Flavin of 1218 Addison street from her son, Francis, who is in the army, medical corps, Unit 16, in France:

"At breakfast today each man received two packages of tobacco, free, government issued. Later on we get a pound of candy every fifth day; smoking tobacco and chewing every fourth. Uncle Sam looks after his boys; nothing is missing to make them happy. I've yet to meet a jollier crowd of men, all contented and healthy.

"I've talked to some who have been up to the excitement—wounded men—and they're so eager to get back to the trenches it's a shame to hold them. They say they get enough of anything in any part of France, even in the trenches. Many of them could receive honorable discharges and go back to America, but they refuse; they want to stick as long as the war lasts."

Mrs. Flavin has another son, Eugene, in France, while a third, Paul, is in the new draft, and eager to go.

Just One Little Bond Was Her Little Bit

BY ANTOINETTE DONNELLY.

Overheard on the street corner, where a speaker was importuning the gathering crowd to dig deeper, to lend until it hurt, a garish creature done up in seals, Paradise & Co.:

"Ain't it awful the way they have to preach to get people to come across with bonds? If every one would do their share they wouldn't."

"How many did you take?" inquired the modestly dressed one at her side.

"I took a fifty this last time, but the time before I took $100," answered the showcase person.

"Was that all you took?" inquired the other one indignantly. "I took $300 worth. And then you have the nerve to ask why Liberty loans must be campaigned from street corners, etc.! You're the very kind they are after. If I were in your place I'd be ashamed to speak of a $50 bond purchase."

"Don't you think a $50 purchase anything?" she snapped back.

"I do. For some people it is genuine patriotism, but for you! Honestly, I can't believe that you could be so utterly——"

THE SUCCESSFUL HOME GARDEN

BY J. F. H. HEIDE.
No. 221.

QUESTIONS AND ANSWERS.

Q.—I have a space 4x12 feet, on the east side of my garage, which is exposed to the sun from four to six hours daily, until 1 p. m. Is that sufficient to warrant starting an asparagus bed?—M. P. P.

A.—Yes, if the soil is not robbed by the roots of surrounding trees and shrubs. On a bed of that width, plant in two rows, nine inches from the outer edges and thirty inches between rows, eighteen inches between plants in the row, alternate spacing. If digging out the entire bed to the depth of eighteen inches, as recommended for a three-foot bed last Thursday, is too laborious, simply dig two trenches of that depth the width of the spade.

Q.—I have a "Thousand Beauties" rose bush, which grows beautifully, but never blooms. It was loaded with flowers when I bought it; what can I do to make it bloom next summer?—M. J. T.

A.—Probably Tausendschön, a climbing or pillar rose. Like all of that class, its blossoms appear on the young growth of the preceding year, and that has probably been winter killed. About the beginning of November tie the canes closely together, lay the whole bush over in a trench prepared beside it, cover it completely with dry sand, and then with a four to six inch mulch of dry leaves or straw.

With a $50,000 allowance from the president's national security and defense appropriation the United States school garden army enrolled 1,500,000 boys and girls to respond this year to the call of the commander in chief to enlist for food production, and, above all, to learn the rudiments of gardening. As the president has set aside four times that amount for next year, is it unreasonable to expect four times the number of school gardeners that took a hand in the Chicago district this year? THE TRIBUNE will assist by publishing plans during the winter.

Centennial Program.

The Jewish Historical Society of Illinois will hold Centennial celebration in room 603 federal building tonight at 8 o'clock.

ASK ME! ASK ME!

By Mae Tinée.

ANNIE LAURIE: I'm glad you didn't "refrain." Your letter made me awfully happy.

M. M.: Glad to oblige you. Ethel Barrymore was born in Philadelphia, 1879. Her first stage appearance was in "The Bauble Shop" with her uncle, John Drew. Among her pictures have been "The Awakening of Helena Ritchie," "The Call of Her People," "The Greatest Power," "The Lifted Veil," "Our Mrs. McChesney." In private life she is Mrs. Russell Colt. She has several children.

NINA W.: Thank you. At the present time there are no studios operating regularly in Chicago. If you care to send me a stamped, addressed envelope I'll give you the names of several that now and then produce a picture.

ANNIE M.: Address Mary Pickford care of the Artcraft Pictures company, Hollywood, Cal. Y'wekkum.

J. N. D.: Never "steamed, laced, nor reduced!" Fortunate you, to have a figure "the vaudeville artists envy," with never the need to resort to the above mentioned s. o. s. system.

S. M.: For those kind words I thank you!

KNOX FAN: Don't be down on the picture because they "shot it through the machine, five reels in forty-two minutes." It wasn't the picture's fault, you know. I don't suppose you're acquainted with the manager of the theater, but if you are look him up and tell him what you think about imposing on the eyes of his audience in this manner. He'll be glad to hear from you, for his operator is probably putting something over on him. I'm glad you're wid me!

CONSTANT READER: "Not a fan," yet so interested in the "better pictures" movement? I'm afraid I'll have to disagree with you. You are a fan, and just the kind of a fan those connected with the business need. Thank you for your letter.

IRA: When I heard last of Anna Case she was making a picture for Julius Steger called, I believe, "The Golden Hope." Charles Richmond is her leading man in the picture. You're welcome.

JANE R.: Harrison Ford may look "untouched," but the fact remains he was divorced recently. Elizabeth Risdon is the wife of George Loane Tucker. Yes, I think she's lovely.

COMMANDER

Career of the Chief Officer at University of Chicago Training Camp.

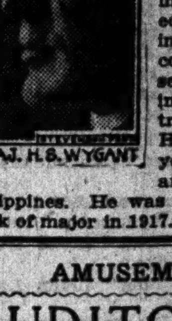

MAJ. H. S. WYGANT

Maj. Henry S. Wygant is commanding officer of the Students' Army Training corps at the University of Chicago. He was born in Texas in 1875. He enlisted in the Sixth United States infantry in 1897 and was commissioned a second lieutenant in the Third infantry the next year. He served three years in Hawaii and five in the Philippines. He was retired with the rank of major in 1917.

AMUSEMENTS

AUDITORIUM
Sunday, Oct. 13
—SEATS NOW—
John McCormack

PALACE Mat. Daily—15c to 50c Nights 15c to $1.00
GREATER VAUDEVILLE. Tel. Majestic 7266
DERWENT HALL CAINE
In "The Iron Hand," By HALL CAINE
Chief Caupolican—Garder & Hartman
WILLIAM SEABURY
Gordon & America—Three Daring Sisters
BESSIE BROWNING
LEW DOCKSTADER

SHUBERT GARRICK Last Mat. Today Last Time Tonite
Seven Days' Leave
BEGINNING SATURDAY, OCT. 19TH
Seats Now Selling
A New and Breezy Musical Comedy
ROCK-A-BYE-BABY

COLONIAL TONIGHT 8:15
MATINEE TODAY AT 2:15
Seats Sold at Box Office Only
CHARLES DILLINGHAM Presents
FRED STONE
"JACK O' LANTERN"

AMUSEMENTS

SHUBERT PRINCESS MAT. TODAY LAST DAY
Branch Box Office Lobby Garrick Theater.
MARGARET ILLINGTON
in "EYES OF YOUTH"
Mats. Thurs. and Sat. Best Seats $1.50
BEGINNING NEXT MONDAY NIGHT SEATS NOW SELLING
WALKER WHITESIDE
in a NEW and REMARKABLE PLAY
THE LITTLE BROTHER
A Thoughtful Presentation of Intolerance
With TYRONE POWER
and a BRILLIANT CAST

WOODS THEATRE 8:15 SHARP
FRIENDLY
LAST DAY ENEMIES
MATINEE TODAY AT 2:15
MONDAY, OCT. 14
Selwyn & Co. Presents
THE CROWDED HOUR
An American Play by Edgar Selwyn and Channing Pollock, with A CAST OF FIFTY
Mats. Wed. & Sat. Pop. Mat. Wed. Best Seats $1.50

SHUBERT STUDEBAKER Branch Box Office Lobby Garrick Theater Bldg.
Theater Box Office Opens at 9 a. m. Daily
MATINEE TODAY—BEST SEATS $1.50
WILLIAM HODGE
In His Best Comedy "A Cure for Curables"
Percy Hammond in the Tribune says: "Old Doc Hodge will cure you."

LA SALLE "BIGGEST MUSICAL COMEDY HIT IN TOWN"
"OH, LOOK!"
WITH THE
DOLLY SISTERS | HARRY FOX
AND COMPANY OF 50—MOSTLY GIRLS
NIGHT PRICES—BEST SEATS $2
GOOD SEATS AT 75c-$1-$1.50
MATINEE TODAY

CORT | MATINEE TODAY
BIGGEST LAUGHING HIT IN YEARS
Oliver Morosco's Great Fun and Fashion Success
LOMBARDI, LTD.
By Frederic and Fanny Hatton, with LEO CARRILLO

POWERS' | NIGHTLY | MATINEE TODAY
Seats at Box Office Only
DAVID BELASCO Presents POLLY WITH A PAST
With the Belasco Theatre, N. Y., Cast Intact
Headed by INA CLAIRE, CYRIL SCOTT, H. REEVES-SMITH, and Others

GREAT NORTHERN HIPPODROME
Saturday & Sunday—"A PAIR OF SIXES" AND THE BEST VAUDEVILLE
Next Week—"MYSELF—BETTINA" And a Great Vaudeville Bill
4 Performances Daily—1:30-3:00—7:30-9:00 P. M.
Prices 10-20-30c—NEVER HIGHER

AMUSEMENTS

OLYMPIC TONIGHT AT 8:15 | Best Seats $1.50
POP. MAT. TODAY. BEST SEATS $1
LAST DAY—A JOVIAL RIOT
TWIN BEDS
WITH LOIS BOLTON
STARTING SUNDAY, OCT. 13 SEATS NOW
Another Cohan & Harris Hit
3 FACES EAST
MOST FASCINATING MYSTERY PLAY EVER WRITTEN

NEWMAN
TRAVEL TALKS AT ORCHESTRA HALL POP. PRICES, 25c to $1
WARTIME EUROPE
MATINEE TODAY AT 2:15 PARIS 1918

ORCHESTRA HALL
CHICAGO SYMPHONY ORCHESTRA | FIRST CONCERT TONIGHT AT 8:15
ERIC DELAMARTER, Conducting

MAJESTIC | SUPREME VAUDEVILLE
GEO. WHITE & GIRLS
MARIE KING ISHIKAWA JAPS
BERT FITZGIBBON
Official Allied Weekly War Review
SOMEWHERE IN FRANCE
AILEEN STANLEY
WELLINGTON CROSS
NIGHTS 25c to $1 | Mat. Daily 15c to 50c Sat. & Sun. 15c to 75c

FIRST JOINT CONCERT BY
EFREM ZIMBALIST, Violinist
and
SOPHIE BRASLAU, Contralto
SUNDAY, OCT. 20, 1918, 2 P. M.
At the ASHLAND AUDITORIUM
Ashland Blvd. and Van Buren Street.
TICKETS $1.00, $1.50, $2.00
Tel. Monroe 4594. Tickets Reserved

GEO. M. COHAN'S GRAND MATINEE TODAY
The Season's Comedy Triumph.
A Tailor-Made Man
With GRANT MITCHELL
LAUGHS GALORE—SURPRISES APLENTY

ILLINOIS | TONIGHT AT 8:15 | MATINEE TODAY
Seats at Box Office Only
Klaw & Erlanger's Radiant Musical Comedy
The Rainbow Girl

COLUMBIA | AFTS. EVES. | BURLESQUE
Now | The Million Dollar Dolls
NEXT WEEK | THE SIGHTSEERS

Tribune Cook Book

BY JANE EDDINGTON.

Safety in the Household.

"Modern hazards in the home" are exceedingly real. Some of them come with cooking appliances and some of them come even with cosmetics, as well as with cuts and bruises and the dangers from food and water.

"Safety for the Household" is the title of circular No. 75 of the bureau of standards of the department of commerce. Its date is 1918 and its cost 15 cents. It is sold only by the superintendent of documents, Washington, D. C.

The hazards from improper fuses, from metal fixtures, from incorrect wiring, from heating pads and electrical toys, and amateur wiring are all explained in this document. It really is a first aid book for the household, more complete in details than anything else of the sort printed.

It happens that I have known some one who suffered a great deal and had her thumb more or less permanently injured in an electric wringer. Because of labor shortage, many women are doing work they never before tried to do and not without hazard. About the wringer and other machines the circular says: "Wringers, especially the motor driven wringers attached to washing machines, should have a guard to prevent the fingers from entering between the rolls, and in addition, should have a release device so that extreme pressure on the rollers will throw them out of gear. . . . Electric fans should always be provided with a guard. Any machines having blades or other sharp parts should be handled with great care."

What to do in case of burns and how to prevent having such are directions of great value to those who are unaccustomed to kitchen work and cooking.

U. of W. Club Meeting.

Most universities will have to make radical changes after the war, Dean Birge, acting president of the University of Wisconsin, told a joint meeting of the alumnae and alumni of the University of Wisconsin club of Chicago at the City club last night.

The club elected the following officers:

President—Israel Shrimski.
Vice president—M. M. Fowler.
Secretary-treasurer—H. D. Wile.
Directors—C. F. Grunert, Ira Reynolds, H. P. Conover.

Bright Sayings of the Children

"The Tribune" will pay $1 in thrift stamps for each childish saying printed. The story told must never have been printed in any magazine or paper. It is not possible to acknowledge or return unavailable contributions. Please write on one side of the paper. Address bright sayings to Aunty Bee, "Tribune," Chicago.

Harold had been trying to whistle for several weeks and finally came into his mother and said, "Mover, I know how now." One afternoon when his mother had some callers she told them about him. About a half hour later when Harold came in one of the women asked him to whistle for them. He was rather bashful and didn't like to when there was company there, so he said, "I can't now, I's not in the spirit." A. B.

Annie came into the house holding a poor hungry pup in her arms. Her mother ordered her to immediately take it out, and as quickly ordered her to bring it back when she heard Annie say to the pup, "Forgive mother for not loving you, but we will be friends just the same." MRS. L. S.

On asking Francis, who was small for his age, why he didn't grow any more, he replied: "My muvver always takes me in when it rains." E. A. S.

Lane High Boys Practical Patriots

The Lane Technical High school reports that in the last summer 1,642 students took the places of men called to the colors on farms and in essential industries, the total earnings of these students being $128,487. The boys are now investing these earnings in Liberty loan bonds.

Early last spring 349 of the school's students went to farms as members of the United States boys' working reserve, the combined earnings of this group amounting to $33,192.

One hundred and twenty-three students earned a total of $7,295.25 in machine shops, forty-three bakers' apprentices made $6,880, twenty-five plumbers' apprentices earned $2,500, and twenty-four salesmen made $2,172 selling a variety of goods. Other boys worked in electric shops, furniture factories, and elsewhere, while others did different kinds of office work.

At the finest hotels—

CRAB flakes à la Newburg, rich and meaty, with a sauce just a little different—just a little more savory—than anything you have ever tasted.

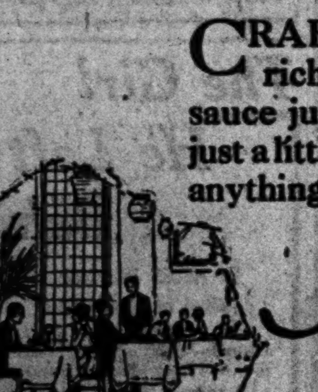

you can do it in your own kitchen with

A-1 SAUCE

Motion Picture Directory

DOWNTOWN

ZIEGFELD
624 SOUTH MICHIGAN AVENUE
Artcraft—THOS. H. INCE Presents
WILLIAM S. HART
in "The Border Wireless"
A Distinctly New Type Photoplay, in Which
The Hun Pays the Price
A powerful drama, intensely interesting
Brilliantly staged and superbly acted
ALSO MACK SENNETT COMEDY
CONTINUOUS 12:30 TO 11 P. M. 25c

CASTLE State at Madison St.
LAST TIMES TODAY
CHARLES RAY
In His Latest Success,
"THE LAW OF THE NORTH"
Paramount-Artcraft Pictures Exclusively
Starting Tomorrow—Double Feature Program
DOROTHY GISH
in "BATTLING JANE"
Also CHARLIE CHAPLIN
in "THE RIVAL MASHERS"

JONES, LINICK & SCHAEFER'S ORPHEUM—NOW!
STATE STREET—NEAR MONROE
8 A. M.—CONTINUOUS—12 P. M.
First Time Shown in Chicago
"PRIVATE PEAT"
A PARAMOUNT-ARTCRAFT SPECIAL TAKEN FROM HIS FAMOUS BOOK
Coming Tomorrow HAROLD LOCKWOOD in "PALS FIRST"

ROSE MADISON NEAR DEARBORN
LAST DAY TODAY
HAROLD LOCKWOOD
"PALS FIRST"
MUTT & JEFF—Screen Telegram No. 64

BOSTON 21 NORTH CLARK STREET
OLIVE TELL
"SECRET STRINGS"
PATHE NEWS NO. 82

BAND BOX Madison St. Between Clark and La Salle
DOUGLAS FAIRBANKS
"HE COMES UP SMILING"

CASINO 58 WEST MADISON STREET
RUTH CLIFFORD
"LURE OF LUXURY"

OAK PARK

OAK PARK Wisconsin Ave. 1 Block S. "L" Sta.—Mat. & Eve.
Constance Talmadge, "Mrs. Leffingwell's Boots"

NORTH SIDE

RIVIERA
BALABAN & KATZ
BROADWAY & LAWRENCE
Proclaimed by All
A TEMPLE OF BEAUTY
Than Which There Is No Equal
The Riviera—Built to Give Motion Pictures a Soul, says Kitty Kelly—Examiner
All Chicago Should Pilgrimage to the Riviera, says W. K. Hollander—Daily News.
Years Ahead of All Other Theaters, says Rob Reel—American.
Exquisite Entertainment
Harmonizes With the Surroundings
Motion Pictures with Synchronizing Symphony, Tableaux, Soloists, Novelties
Last Times Today
FLORENCE REED
The Peerless Emotional Actress in Her Latest Triumph
"The Struggle Everlasting"
See the World's Important Events at a Glance in the
RIVIERA TOPICAL REVIEW
This Afternoon and Every Afternoon 2:30 Sharp
ELABORATE MATINEE PERFORMANCES—With Complete Orchestra and All Features of the Evening
Doors Open Daily 2:00 P. M.
Continuous to 11:30 P. M.
Program Changes Monday, Thursday and Sunday

HOWARD
N. W. "L" STA. AT HOWARD ST.
Continuous 1:30 to 11:15 P. M.
MARGARITA FISHER
MONEY ISN'T EVERYTHING
OLIVE OLIVETTE, Soloist
Also "A Fight for Millions"
Extra—PAULINE FREDERICK
"Stake the U. S. to Play Your Hand"

REGENT 6746 Sheridan Rd., Nr. Loyola "L" Sta.—Cont. 2:30 to 11:30
WM. FOX Presents
"THE CAILLAUX CASE"
[7 Great Acts]
"UP A TREE"—2 Act Parson's Comedy
Mat. Only—"THE FIGHT FOR MILLIONS"

KEYSTONE 3912 SHERIDAN ROAD Mat. 2:15 and 3:45
ENID BENNETT, "Marriage Ring"
FATTY ARBUCKLE—"THE COOK"

NEW DE LUXE Wilson Ave. 'L' Sta. MATINEE DAILY
WILLIAM RUSSELL "HOBBS IN A HURRY"

NEW DEARBORN DIVISION ST. AND DEARBORN
GRACE D'ARMOND "THE CRUCIBLE OF LIFE"
and Other Pictures—MATINEE TODAY

NEW KENMORE Wilson & Kenmore Doors Open 6:30
Sessue Hayakawa—"His Birthright"
Also Mr. Albert De Carter of the Chi. Gr. Opera Co.

LAKE SHORE Broadway at Belmont —MAT. and EVE.—
DORIS KENYON "The Inn of the Blue Moon"

PINE GROVE Sheridan Rd. at Broadway—Mat. Daily
WILLIAM S. HART "RIDDLE GAWNE"

EASTERLY Lincoln and Diversey —CONT. 2 TO 11—
CHAS. RAY—"NINE O'CLOCK TOWN"
Added Mat., "House of Hate."

BIOGRAPH 2433 LINCOLN 1:30 TO 11 P. M.
Ethel Clayton—"A Soul Without Windows"

VITAGRAPH LINCOLN — BELMONT 1 TO 11 P. M.
J. Warren Kerrigan, "Prisoner of the Pines"

THE BUGG Lincoln Ave., Robey St.
Robt. Warwick, "The Accidental Honeymoon"

KNICKERBOCKER B'way & Granville 1:30 to 11 P. M.
DOUG. FAIRBANKS, "He Comes Up Smiling"

NORTH SIDE

LUBLINER & TRINZ PANTHEON
SHERIDAN ROAD at WILSON AVE.
CONTINUOUS 2:00 to 11:00 P. M.
LAST TIMES TODAY
ANNETTE KELLERMANN
"QUEEN OF THE SEA"
Accompanied by the
PANTHEON SYMPHONY ORCHESTRA
—Tomorrow—
PEGGY HYLAND "MARRIAGES ARE MADE"

BRYN MAWR Bryn Mawr, nr. Broadway, at Bryn Mawr 'L'
CONTINUOUS 2 TO 11 P. M.
ETHEL CLAYTON
ELLIOT DEXTER
"THE GIRL WHO CAME BACK"

LA SALLE DIVISION AND LA SALLE STS.
ADULTS, 11c—CHILDREN, 6c
MARY PICKFORD
"JOHANNA ENLISTS"

ASCHER BROS

LAKESIDE 4730 Sheridan Road Matinee Daily
One Day Only—Paramount Presents
D. W. GRIFFITH'S Feature Supreme
"THE GREAT LOVE"
LILLIAN GISH—H. B. WALTHALL
S. Drew Com.—Liberty Loan Featurette

CHATEAU Broadway and Grace Matinee Daily
A Paramount Picture
VIVIAN MARTIN
"HER COUNTRY FIRST"
This Is Not a War Picture
Chateau Weekly—Mutt & Jeff Cartoons
Lyons-Moran Comedy

MILFORD Milwaukee - Crawford Matinee Daily
A Paramount Picture
DOROTHY DALTON
"VIVE LA FRANCE"
Also William S. Hart in Liberty Loan Featurette

CALO Clark St. and Balmoral Ave. Matinee Daily
LAST TIMES TODAY
DOUGLAS FAIRBANKS
'He Comes Up Smiling'
Pathe Weekly

ADELPHI 7070 North Clark Street Matinee Daily
—LAST TIMES TODAY—
Always the Same Doug.—It's One Laugh After Another
"HE COMES UP SMILING"
—WITH—
Douglas Fairbanks
Sid. Drew Comic & Gaumont Graphic

LANE COURT Center & Lane Ct. Matinee Daily
—LAST TIMES TODAY—
WILL ROGERS Made the Ziegfeld Follies—He Makes Rex Beach's Story Worth Seeing in Pictures
"LAUGHING BILL HYDE"
A Masterpiece of Human Fiction—Featuring
WILL ROGERS
B. Holmes Travels—Universal Weekly

TERMINAL Lawrence & Spaulding Matinee Daily
DOROTHY PHILLIPS
"THE TALK OF THE TOWN"
Gaumont Weekly—Mack Sennett Comic

ALBANY PARK Lawrence and Kedzie—Cont.
NORMA TALMADGE
"THE GHOST OF YESTERDAY"

NORTH SIDE

BUCKINGHAM
3319 NORTH CLARK STREET
Mat. Daily—Cont. Show 2:30-11 P. M.
A Paramount Picture
ETHEL CLAYTON
"THE GIRL WHO CAME BACK"
ORCHESTRA OF QUALITY
Added Attraction—MADAM AMELIA CONTI, Celebrated Harpist of the Chicago Grand Opera Company.

COVENT GARDEN 2655 N. Clark St. Cont. 2 to 11 P. M.
VIVIAN MARTIN—"HER COUNTRY FIRST"

SOUTH SIDE

JACKSON PARK
67TH AND STONY ISLAND AVE.
Continuous 2 to 11 P. M.
MARY PICKFORD
"JOHANNA ENLISTS"
Universal News and a Comedy
Also 6th Episode "The Brass Bullet"
Last Showing at 8 P. M.

WOODLAWN
853-855 E. 63rd St.—Matinee Daily
—LAST TIMES TODAY—
"THE CAILLAUX CASE"
Coming Tomorrow and Monday
CONSTANCE TALMADGE
"MRS. LEFFINGWELL'S BOOTS"

DE LUXE 63D and COTTAGE GROVE —1:30 TO 11 P. M.—
DOUGLAS FAIRBANKS "The Americano"

ASCHER BROS

METROPOLITAN Grand Blvd. and 47th St.
Matinee and Evening
MAE MARSH
"HIDDEN FIRES"
Pathe Weekly—Harold Lloyd Comic

PEERLESS Grand and Oakwood Blvds.
"THE ROMANCE OF TARZAN"
Christie Comic—Pathe News

COLUMBUS Ashland Av. & 63rd St. Matinee & Evening
—LAST TIMES TODAY—
Everything Went Dead Wrong With Bill Hyde—His Friend Died in His Arms—Yet He Smiled.
WILL ROGERS
The Smile of Ziegfeld Follies
"LAUGHING BILL HYDE"
A REX BEACH SUCCESS

FROLIC 55th St. and Ellis Ave. —Mat. and Eve.—
MAE MARSH
"HIDDEN FIRES"
Current Events
Alice Brady in Featurette

COSMOPOLITAN 79th & Halsted Cont. 2:15-11:30
A Paramount Picture
DOROTHY DALTON
"VIVE LA FRANCE"
Allied War News—Lyons-Moran Comic

OAKLAND SQUARE Drexel and Oakwood
MATINEE AND EVENING
A Paramount Picture
SHIRLEY MASON
"COME ON IN"
Pathe Weekly—Harold Lloyd Comic

KENWOOD 1225 E. 47th St., Bet. Woodlawn & Kimbark
Matinee and Evening
"THE ROMANCE OF TARZAN"
War Review—Alice Brady Featurette

SOUTH SIDE

VISTA
47th St. & Cottage Grove Ave.—Mat.
EDNA GOODRICH
"TREASON"
Com. Sun.—"Why America Will Win"
The Life Story of Gen. Pershing
Brilliantly Picturized
AS IMPORTANT AS PICTURES
VENTILATION
Commission on Ventilation, City of Chicago States—"The Vista" is the Finest Ventilated Theatre in the City.

HARPER
53RD AND HARPER AVENUE
"House of Quality" — Matinee Daily
"PRISONER OF THE PINES"
—Featuring—
J. WARREN KERRIGAN
Also Latest Pathe News
Tomorrow—MARY MILES MINTER
"Rosemary Climbs the Heights"

20TH CENTURY
Prairie Ave., Near 47th St.
MARGUERITE MARSH
(MAE MARSH'S SISTER)
"CONQUERED HEARTS"
Com. Sun.—"Why America Will Win"
The Life Story of Gen. Pershing
Brilliantly Picturized

HYDE PARK 53D AND LAKE PARK MAT. 2:30 to 4 P. M.
DOUGLAS FAIRBANKS
"BOUND IN MOROCCO"
LATEST PATHE NEWS & A GOOD COMEDY
EDITH STOREY in a Liberty Loan Picture

LEXINGTON 1162 EAST 63D STREET —LAST TIMES TODAY—
Mat. and Night—An Artcraft Picture
DOUGLAS FAIRBANKS
In His Latest and Most Wonderful Picture
"HE COMES UP SMILING"
Latest Mack Sennett Comedy—"SLEUTHS"

JEFFERSON 1523 E. 55TH STREET —Mat. Continuous—
BRYANT WASHBURN
"TILL I COME BACK TO YOU"
LATEST PATHE NEWS and MUTT & JEFF

KIMBARK 6240 KIMBARK AVE. —Matinee 5c and 10c—
FANNIE WARD
"A JAPANESE NIGHTINGALE"
Travels and a Cartoon Comedy
Mat. Only—"THE BRASS BULLET"

DREXEL 858 E. 63d St., Blk. E. Cottage Grove. 2 to 11 P. M.
SHIRLEY MASON
"COME ON IN"
And Latest Allied War Review

SHAKESPEARE 43D and ELLIS AVE. Matinee and Night
GERALDINE FARRAR "The Turn of the Wheel"
Coming Mon. and Tues., Oct. 14 and 15, Wm. Farnum in Victor Hugo's masterpiece, "Les Miserables"

HARVARD 63d St. and Harvard Ave. —MAT. and EVE.—
FLORENCE REED "THE STRUGGLE EVERLASTING"
Allied War Review and a Comedy

VERNON 61ST STREET at VERNON —MAT. and EVE.—
CARMEL MYERS "A SOCIETY SENSATION"
Also "The Kaiser's Dentist"—A Scream

MICHIGAN GARFIELD & MICHIGAN 2 TO 11 P. M.
THEDA BARA—"WHEN A WOMAN SINS"

WEST SIDE

KEDZIE ANNEX MADISON ST. AT KEDZIE AVE.
J. Warren Kerrigan
"Prisoner of the Pines"
and LATEST PATHE NEWS

BROADWAY STRAND 12th & Paulina Streets
SHIRLEY MASON "COME ON IN"
Tomor.—Vivian Martin, "Her Country First"

WEST END CICERO AT WEST END Cont. 1:30 to 11
DOROTHY DALTON—"Vive La France"

WEST SIDE

HAMLIN
3826 WEST MADISON ST.
TODAY—2 to 11:30
DOROTHY DALTON
"VIVE LA FRANCE"
LATEST PATHE NEWS
—Coming Sunday—
CONSTANCE TALMADGE
"Mrs. Leffingwell's Boots"
"In a Class by Itself"

CENTRAL PARK BALABAN & KATZ
12TH & CENTRAL PARK AVE.
A Chicago Institution
Continuous 1:30 to 11:30
—LAST TIMES TODAY—
Capt. Robert Warwick
"An Accidental Honeymoon"
Comedies, Soloists, Central Park Orchestra

MADISON SQUARE
4730 W. Madison St., at Cicero
TODAY—2 to 11:30
Capt. Robt. Warwick
"AN ACCIDENTAL HONEYMOON"
FATTY ARBUCKLE COMEDY

CRAWFORD
Crawford Ave., Nr. Madison St.
Continuous 2 to 11:30 P. M.
MARGARITA FISHER
"Money Isn't Everything"
GENE GREENE
Chicago's Most Popular Singer

MARSHALL SQUARE 22nd St. and Marshall Blvd.
2,000 Comfortable Seats—A Param't Picture
DOROTHY DALTON
"VIVE LA FRANCE"
LATEST WAR NEWS
JUNE BLAINE—Vocalist

GOLD 3411 WEST 12TH STREET Continuous—1:30 to 11 P. M.
GAIL KANE—"THE DARE DEVIL"

NORTHWEST SIDE

CRYSTAL
NORTH AVE., NEAR CALIFORNIA
REX BEACH'S
'LAUGHING BILL HYDE'
—Featuring—
WILL ROGERS
OF THE FOLLIES

NEW IRVING Irving Pk. at Crawford —Matinee & Evening—
JUNE ELVIDGE
"THE APPEARANCE OF EVIL"

PAULINA 1335-1337 NORTH PAULINA —MAT. AND EVE.—
THEDA BARA "WHEN A WOMAN SINS"
Also a Dandy Comedy

NEW STRAND Division, Near Robey —Cont. 1:30 to 11—
"NINE-TENTHS OF THE LAW"
Brass Bullet No. 10—Mutt & Jeff Comedy

LIBERTY FULLERTON AND LAWNDALE AVE.
MAE MARSH—"Money Mad"
Tomor.—Sessue Hayakawa—"His Birthright"

PARAMOUNT 2636 Milwaukee Cont. 2 to 11 P. M.
DOROTHY DALTON—"VIVE LA FRANCE"

AUSTIN

PLAISANCE 166 PARKSIDE AVE. LAKE ST.
WALLACE REID "The Source"

AMUSEMENTS
TONIGHT AT 8:15 Best Seats $1.50
TODAY. BEST SEATS $1
A JOVIAL RIOT
IN BEDS
OCT. 13 SEATS NOW
Cohan & Harris Hit
CES EAST
FASCINATING MYSTERY EVER WRITTEN
WMAN
TALKS AT ORCHESTRA HALL
AME EUROPE
PARIS 1918
ORCHESTRA HALL
FIRST CONCERT TONIGHT AT 8:15
DeLAMARTER, Conducting
SUPREME VAUDEVILLE
WHITE & GIRLS
ARLINGTON CROSS
JOINT CONCERT BY
ZIMBALIST, Violinist
BRASLAU, Contralto
OCT. 20, 1918, 2 P. M.
ASHLAND AUDITORIUM
Tailor-Made Man
GRANT MITCHELL
Rainbow Girl
BURLESQUE
Million Dollar Dolls
THE SIGHTSEERS
WEST SIDE
HAMLIN
WEST MADISON ST.
DOROTHY DALTON
LA FRANCE
PATHE NEWS
TALMADGE
Class by Itself
CENTRAL PARK
Robert Warwick
Accidental Honeymoon
MADISON SQUARE
Robt. Warwick
ACCIDENTAL HONEYMOON
CRAWFORD
MARGARITA FISHER
Isn't Everything
GREENE
THE DARE DEVIL
NORTHWEST SIDE
CRYSTAL
CRASHING BILL HYDE
WILL ROGERS OF THE FOLLIES
ELVIDGE
BARA
AUSTIN

SOCIETY and Entertainments

Food for France Shop Gives First of Symphony Teas

Miss Emily Bissell, daughter of Mr. and Mrs. Arthur G. Bissell of 50 East ... street, who is cashier at the Food for France Shop No. 2, was kept busy yesterday taking in money and making change, for there were so many "lunchers and teaers" that the largest amount taken in any day since the shop was opened. Yesterday marked the opening symphony of the season, and from now on there will be special teas every Friday afternoon for persons who attend the symphony concerts in Orchestra hall, which is just around the corner from the shop.

The luncheon which the Chicago ... Suffrage association had planned for next Saturday, Oct. 19, at the ... for Dr. Anna Howard Shaw has been postponed, as Dr. Shaw is ill with influenza in Washington.

Miss Helen V. Drake, who spent the summer in Lenox, Mass., will return to ... for the winter. Mr. and Mrs. Tracy C. Drake and their family will close their summer place at Lake Geneva within the next ... and will be at the Blackstone for the winter.

Miss Virginia Cannon Le Seure, daughter of Mr. and Mrs. Ernest X. Le Seure of Danville, Ill., and granddaughter of Representative Joseph G. Cannon, will become the bride of Capt. William Houghteling, son of Mrs. James L. Houghteling of Winnetka, this afternoon in Danville.

This afternoon at 4:30 o'clock in the Blackstone hotel Miss Dorothy Windle Price, daughter of Frederick ... Price, will be married to Lieut. Arthur Gale Jr., son of Mr. and Mrs. Arthur Gale of 4915 Woodlawn avenue. Mrs. Charles Goodrich will be matron of honor.

Mr. and Mrs. Price gave a dinner for the wedding party last night at their residence, 257 Delaware place.

Miss Ina M. Taft, daughter of Mr. and Mrs. Oren Byron Taft of 305 Fullerton parkway, has arrived in France, where she has been sent on a special mission from national headquarters of the American Red Cross.

Mr. and Mrs. Cyrus Bentley of 1505 Astor street returned last week from Huron Mountain, Mich.

Count and Countess Giulio Bolognesi have returned from their summer place.

Mr. and Mrs. Alois J. Browne of 400 East Chicago avenue have returned from Hyannisport.

Mr. and Mrs. Frederick D. Countiss have closed their summer residence at Lake Geneva and returned to their residence at 1524 Lake Shore drive.

Mrs. J. T. Harahan has returned from Memphis and is at the Blackstone for a brief stay.

Mrs. Knight and Mrs. Edward F. Swift will arrive today from Norfolk, Va., for a week's visit with Mr. and Mrs. Edward Swift Sr. of 1550 North State parkway.

Mr. and Mrs. Benjamin J. Rosenthal and Miss Elaine Rosenthal have taken the Surf apartment for the winter.

The Misses Mildred Eckerly, Virginia ..., Grace and Jane Holmes, Katherine McCormick, Grace Anderson, Grace and Helen Gillespie and Lita Cohn will give a bazaar this afternoon and evening in the Chateau building, Broadway and Grace street. The proceeds will be used to buy smokes for soldiers and sailors.

There will be a military ball at the South Shore Country club this evening.

The Birchwood Country club will have a Liberty day celebration tonight.

Mr. and Mrs. O. T. Carpentier are receiving congratulations on the birth of a daughter Thursday.

WEDDINGS AND ENGAGEMENTS

Invitations have been issued by Dr. and Mrs. Frank Cary of 2536 Prairie avenue for the marriage of their daughter, Clara, to Lieut. Robert Haviland Thompson, U. S. N., on Nov. 2.

The marriage of Miss Geraldine Hubbard and Edward Howard Hooper of St. Louis, formerly of Chicago, will take place this evening at the home of the bride's uncle, William C. Hazzard of 6351 Kimbark avenue.

The marriage is announced of Miss Myrtle Attley, daughter of Mr. and Mrs. J. D. Attley of 5904 Race avenue, to Lieut. Rollin S. Church of Oak Park.

Prof. and Mrs. H. Austin Aikins of Cleveland announce the engagement of their daughter, Margaret, to Lieut. William Webster Judd, son of Mr. and Mrs. Edward S. Judd of 3030 Sheridan road.

Mr. and Mrs. James P. Connery of ... Washington boulevard announce the engagement of their daughter, Helen Catherine, to Lieut. James J. McCarty, medical corps.

Nurse Course at U. of C.

A course of training of university women for nurses is one of the features of the fall curriculum of the University of Chicago. Collegiate credit will be given the women students who take up the work, which is, however, open only to a limited number of women. The course is given primarily for student nurses from the Children's Memorial hospital, now affiliated with the university.

Art League Meeting.

The regular monthly meeting of the Municipal Art league will be held this morning at 10:30 o'clock in the club rooms of the Art institute.

OBITUARY.

MRS. GRACE HOWLAND WEBSTER, widow of Frank Sherman Webster, died at her residence, 447 Surf street, yesterday. Mrs. Webster had been a teacher in the public schools for forty years.

MRS. CATHERINE CONNORS, a resident of Chicago since 1854, died yesterday at 6156 Michigan avenue. She was born in 1830 in Ireland.

LAUREN J. DRAKE, president of the Standard Oil company of Indiana, who died of pneumonia Thursday, will be buried in Oakwoods this afternoon.

HENRY RINGLING, youngest of the circus brothers, died at Baraboo, Wis., yesterday.

Miss Dorothy McMein

Announcement was recently made by Mr. and Mrs. Edward D. McMein of 5311 Woodlawn avenue of the engagement of their daughter, Dorothy, to Charles A. Brown, of 5333 Cornell avenue.

Maps Show War's Effect on Serb Nation

In the galleries of the new wing of the Art institute where hang the pictures that make up the Serbian exhibition, there are two colored maps. The one is a battle map of Serbia and the other an ethnographical map constructed by Herbert Miller, who is at the head of a committee designated to outline the just boundaries of Europe.

Both maps were undertaken under his direction and supervision, and were drawn and colored by Miss Malvina Hoffman, a sculptress, and an officer in the Serbian army. Yesterday in the gallery of the exhibit Miss Hoffman spoke on the maps. She showed the relation in the one of the various nations to each other, and dwelt on the fact that there are 12,000,000 Jugo-Slaves, to which division the Serbians belong, and 5,000,000 of them are found, or were to be found in Serbia. Today more than 30 per cent of that nation has perished. E. J.

Many Flag Raisings to Take Place Today

Half a dozen neighborhoods will unfurl service flags this afternoon and evening in honor of the men who have gone to war. A flag containing more than 1,500 stars will be raised at 4 p. m. at Diversey and Milwaukee avenues.

A flag containing twenty-five stars will be dedicated this evening by the citizens of Francisco avenue between Cortland street and Armitage avenue.

Tonight the Arthington neighborhood committee of the 2400 block between Western and Campbell avenues will dedicate a flag of thirty-eight stars.

Judges Hugo Pam, Harry M. Fisher, and Henry Horner will speak at the flag raising of the Homan Avenue neighborhood club of the Eighty-second exemption district tonight on Homan avenue from Sixteenth street to Ogden avenue. The flag, containing forty-five stars, will be raised by Ruth Berry.

More Musicians in Loyalty Quiz

The investigation by the trial board of the Chicago Federation of Musicians into alleged pro-German utterances of some members of the Chicago Symphony orchestra has been widened in scope to include an investigation of any member of the musicians' union in the city who is suspected of disloyalty.

"We are continuing to interrogate members of the orchestra in regard to some members who were not included in the first hearing," said Joseph F. Winkler, president of the federation, yesterday. "No action may be expected against any one for a week or ten days, however. Meanwhile we are extending our investigation to include any member of the union whose loyalty may be under question."

Soldiers Prefer Gospel Songs.

Soldiers and sailors in embarkation camps prefer gospel songs to other music, according to Mel Trotter, superintendent of the Pacific Garden mission, who spoke yesterday in the Moody Bible institute auditorium on his fourteen weeks' experience in army camps.

Club Meeting Postponed.

The meeting of the Smith College club, called for today at the Chicago College club, has been postponed until Nov. 9.

FOWNES
In leather, fur, silk or fabric, the name Fownes is a guarantee of quality, since 1777. Fownes sets the standard in style, fit and service; for Military and Civilian requirements.
At the Principal Shops
The name to always in the glove.
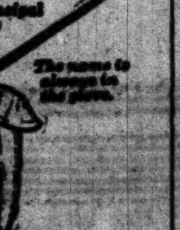
America at last has produced FILOSETTE surpassing any imported fabric glove.

DeLamarter Takes the First Orchestra Into Its 28th Year

BY FREDERICK DONAGHEY.

"There," said B. L. T. as the Chicago Symphony's first audience of the season sat down after putting through "The Star-Spangled Banner" on pitch, and with a big volume of tone—"there is my notion of a nice, friendly break-in for any new conductor, DeLamarter or otherwise. A good, anti-funk sort of welcome!"

It may incidentally have served that purpose, although, doubtless, putting Mr. DeLamarter at ease was not the design, which was, I guess, to sing "The Star-Spangled Banner" for its sake as ritual and as war-cry. In the creed of the Beast, they also serve who merely stand and hate; so, pretty nearly everybody is singing these days when the Anthem is the tune: the exceptions are in possession of a musical conscience rather than an Oompiatz outlook.

Cheerier inaugurals of Orchestra seasons have marked the annals. The Friday subscription is, as usual, a sold-out account; but unused seats were a feature of yesterday's start. Reasons why put no strain upon thought. And some from whom the war has taken toll in the last year were valiantly in place, seeking sanctuary and solace in the music.

Mr. DeLamarter went through no mean ordeal more than merely well; and for what he undertook and for what he accomplished in the afternoon there were appreciation and glad, warm, eager approval. He will be better tonight than he was yesterday, and still better a week hence. He grew easier as the numbers passed, till relaxation carried him into something of jauntiness for the finish, Victor Herbert's brogue-bearing emulsion of Irish tunes.

For César Franck's symphony, the big incident of the first bill, the new conductor and the old players formed a happy liaison. They had been through it many times since Theodore Thomas imported it in 1899; and he underwent a facile reaction to its pure, well-bred contents and its perfect illustration of Franck's "cyclic" theory of composition. The final movement, in DeLamarter's way with it, held a lovely promise of what may be expected from Mr. Stock's deputy as the season goes on.

Glière's "The Sirens" was well done by the four years' tradition of the poem in the Orchestra's répertoire. The overture to "Benvenuto Cellini" was not smooth in performance; and Tschaikowsky's "Romeo and Juliet" fantasia was just as uninteresting as when conducted by anybody else. Mr. Herbert's so-called rhapsody served well the purpose for which it was placed at the tail of this particular program.

The big wars that make ambition virtue—that's in "Othello"—have taken five of last season's players from the Orchestra; and the alignment is otherwise altered through the dropping of four whose attitude was out of consonance with civilization. One of the new men in the first violins is Henry Shostac, to whom for a time the City Club looked for the popularization of chamber-music in Chicago at fifteen cents the seat.

Young Mr. De Moulin, heretofore well back among the cellos, was in Bruno Steindel's chair, and, so, a person newly of interest. To him fell a piquant part of Herbert's piece [Herbert's invoice of addictions includes the cello]; and Mr. De Moulin played it faultlessly. Also, while it is well to let bygones be, it were spurious reporting and bunk patriotism to imply that the purple plush of Steindel's tone was not missed.

French Orchestra Arrives.

A dispatch from New York City tells of the arrival yesterday of the eighty-odd members of the orchestra from the Paris Conservatoire who are to make a tour of the United States. Andre Messager, who is the conductor, was in the party. The tour will open next Tuesday night in the Metropolitan opera-house. A Chicago engagement will be afternoon and night of Dec. 21, in the Auditorium. Otto Kahn arranged for the tour with the French government, which has made him a chevalier of the Legion of Honor. The profits of the tour go to war relief.

Probation Officers to Meet.

The sixth annual meeting of the State Probation Officers' association of Illinois will be held jointly with the Illinois County and Probate Judges' association in Decatur Oct. 24.

The state conference of charities and correction will meet in Decatur Oct. 25, 26, and 27.

Alumnae Luncheon.

The Iowa State University Alumnae association will give a luncheon today at the Chicago College club.

Don't let skin trouble spoil your good time
Resinol heals sick skins
When your friends notice that your skin is disfigured or blotched; if you have pimples or eruptions; if you just have to scratch that itching place, regardless of where you are or who is with you—don't be discouraged—let Resinol Ointment and Resinol Soap help to heal your sick skin, and enable you to have a clear, soft complexion.
Used by doctors for many years. Sold by all dealers.

There's powdered Buttermilk in
Uncle Jerry
Pancake Flour
Makes it the best for light cakes and delicious waffles. Ask for the Yellow package.

DEATH NOTICES.

IN MEMORIAM.

DEMMON—Eliza A. Demmon. In remembrance of our mother, who passed away Oct. 12, 1917, at Mt. Carroll, Ill.
DAUGHTER AND SONS.

JESS—Ethel Dora Jess. The dedication of a monument in memory of my dearly beloved wife and our mother will take place on Sunday, Oct. 13, 2:30 p. m., at Ohave Amuno, B. H. H. cemetery at Waldheim.
S. M. JESS AND CHILDREN.

WEBER—In loving remembrance of my beloved wife, Mae Keller Weber, who passed on two years ago today.

BAILEY—Georgianna Bailey, at her home, 5742 Kenwood-av., wife of Fred W., mother of Maud. Services at chapel of Hyde Park Baptist church, 5600 Woodlawn-av., Saturday afternoon, 2:30.

BEHRENS—Charles L. Behrens, Oct. 10, aged 33 years, beloved husband of Theresa Behrens, nee Ashenbrenner, father of Charles, William, son of William F. Behrens. Funeral Saturday, Oct. 12, at 1 p. m., from late residence, 715 Roscoe-st. Interment Elm Lawn. Member of Lake View lodge No. 774, A. F. and A. M.; Lawn chapter, No. 255, R. A. M.; St. Bernard commandery, No. 35, K. T., and Medinah Temple, A. A. O. N. M. S.

BENNETT—Elwin B. Bennett, Oct. 11, 1918, beloved husband of Jennie B. Bennett, nee Harvey, father of Elwin B. Jr. Member of I. Will Lodge 141 I. O. O. F. Funeral from residence, 3424 West Adams-st., to Park Avenue M. E. church, Monday, Oct. 14, at 2:30 p. m.; interment Oak Ridge.

OBITUARY.

"The Spirit of '76" Painter Dead at 81 in Cleveland

Cleveland, O., Oct. 11.—A. M. Willard, painter of the famous picture, "The Spirit of '76," died at his home here today, aged 81 years.

Willard's painting was finished in 1876 and was exhibited at the Philadelphia centennial, after which it was bought by Gen. J. H. Devereux of Cleveland, who presented it to the town of Marblehead, Mass., where it now hangs in Abbott hall.

WILLIAM FAIRMAN KELLEY, who died last Monday night, was buried yesterday. He was with the Illinois Central railroad for forty-five years. His widow and two daughters survive. The latter are Louise Kelley, who appeared here in "O, So Happy," two summers ago, and Mrs. A. T. Stewart, pianist.

DEATH NOTICES.

BERTLIN—John Bertlin, aged 21 years. Funeral Saturday at 3 p. m. from chapel, 1625 Wells-st. Auto to Wunders cemetery. Member of Enig No. 17, S. F. S. F. Finland of Am.

BOWES—Sylvia A. Bowes, widow of George H. and mother of C. Frank and Harry E. Bowes. She was a member of Lawton circle No. 27, Ladies of the Grand Army, and Lady Washington chapter No. 28, O. E. S. Funeral from late residence, 1238 S. Kenilworth-av., South Oak Park, Saturday at 2:30 p. m. Burial at Oak Ridge.

BRENNAN—James Brennan, formerly of 6609 Greenwood, beloved husband of the late Margaret, nee Rodey, father of Mrs. O. F. Vonesh, Sergt. James R. Brennan, A. E. F., and late M. Funeral Monday, 1936 S. 5th-av., Cicero.

BROOKS—Wilson Brooks, husband of Mary J. Brooks, nee Baker, aged 52 years, Oct. 9. Funeral Saturday, Oct. 12, at 3 p. m. from late residence, 11146 Western-av., Morgan Park, Chicago, to Mount Greenwood cemetery. Please omit flowers. Burial private.

BROUGHTON—Mary E. Broughton, wife of the late E. P. Broughton, mother of Mrs. W. G. Henson and the late Mrs. C. E. Varian. Funeral today at 2:30 p. m.

BROWN—Howard T. Brown, Oct. 10, 1918, at San Francisco, Cal. Beloved husband of Esther Brown, nee Brauer, son of Mr. and Mrs. A. G. Brown. Funeral services Graceland chapel, Tuesday, 2 p. m. Vera Cruz and Elmira, N. Y., papers please copy.

BURFORD—William R. Burford, beloved husband of Ethel Atkins Burford, Dedham, Mass., pneumonia, Oct. 10. Funeral services chapel, 4227 Cottage Grove-av., Monday 2 p. m.

CAMPBELL—Murdoch Campbell, Oct. 11, at residence, 4117 Washington-blvd. Funeral notice later.

CARTAN—Christine M. Cartan, sister of Andrew B., Mrs. W. J. Slattery, Mrs. F. M. Powell, Sister Agnes of St. Louis, and the late Rev. Joseph M. and John T. Cartan. Funeral Sunday from the residence of her sister, Mrs. W. J. Slattery, 600 Jackson-st., Gary, Ind. Interment private. Omit flowers.

CASSARETTO—Frank Cassaretto, Oct. 10, in his 74th year, beloved husband of the late Anna Cassaretto, nee Nassana, loved father of John, Charles, and Louise Cassaretto, Mrs. T. Cavagnaro, Mrs. Walter J. Fisher, Mrs. Joseph De Mariano, Mrs. D. R. Kearns, and the late Joseph Cassaretto, beloved brother of Joseph Cassaretto and Mrs. Rosa Bacigalupi. Funeral Saturday at 10 a. m. from his late residence, 1250 N. La Salle-st., to Church of Assumption, where solemn requiem high mass will be celebrated; thence by autos to Calvary. San Francisco, Cal., and Cincinnati, O., papers please copy. Kindly omit flowers.

CAVANAUGH—Alice Cavanaugh, Oct. 11, at 42 W. Garfield-blvd., beloved daughter of John and Alice, nee Heffron, fond sister of John and Catherine, May, Frank, Florence, and William Cavanaugh. Funeral Tuesday at 9 a. m., to St. Ann's church, where high mass will be celebrated, thence by autos to Mount Olivet. For seating arrangements call Yards 617 or Drover 3453.

DEATH NOTICES.

COFFEY—Bartholomew Coffey, husband of the late Anna M. Coffey, fond father of Frank, Joseph M., Stephen, Bernard, Bartholomew Jr., Mrs. P. J. Daly, Mrs. J. R. Britsch, Mrs. E. E. Christman, and the late Lawrence J. Coffey. Funeral Saturday, Oct. 12, 9 a. m., from daughter's residence, 7354 St. Lawrence-av.; requiem high mass at St. Dorothy's church; burial at Mount Olivet. Funeral private. Kindly omit flowers.

COLIN—Dr. George A. Colin, Oct. 10, beloved husband of Katharina Colin, beloved father of Eunice Walt Thybony and Jack Colin, fond son of August and Marie Colin, brother of Mrs. John Peters. Funeral Saturday, Oct. 12, at 2:30 p. m., from chapel, 2110 Irving Park-blvd. Funeral services at Rosehill chapel at 3 p. m.

CONNORS—Catherine Connors, nee Downs, beloved wife of the late Patrick, mother of Edward and Margaret, and the late Jennie and Kittie. Funeral from her late residence, 6156 Michigan-av., Monday, Oct. 14, at 9 a. m., to St. Anselm's church, where solemn requiem mass will be celebrated; autos to Calvary.

COOKE—Alice Cooke, at her home in Hartford, Conn., on Oct. 8, of pneumonia. Beloved wife of Mortimer Cooke and granddaughter of Mrs. Caroline F. Grow of Chicago.

CORNILSEN—Christina Cornilsen, Oct. 9, 1918, in her seventy-third year, beloved wife of the late Carl M. Cornilsen, fond mother of Kate Wessel, Hattie Foster, B. E. and Carl Cornilsen. Funeral from her late residence, 2522 Iowa-st., Saturday, Oct. 12, at 2 p. m., interment in family lot at Elmwood cemetery.

DE VANEY—Lieut. Frank De Vaney. Memorial services for Lieut. Frank De Vaney, Co. B, 131st Infantry, in France, killed in action Aug. 9th, past patron of Sunshine chapter 683, O. E. S., will be held at Church of the Advent [Episcopal], Logan-blvd. and Francisco-av., Sunday, Oct. 13th, at 3 p. m. Sunshine members are requested to attend meet at corner Logan-blvd. and Francisco, 2:30 p. m. Ada R. Wilson, Sec.

DOERING—George Gustav Doering, beloved husband of Mamie, nee Holleran, fond father of Rose Duffy, son of Mathilda and the late Gustav Doering, brother of Edward and Mrs. Annie Schaar. Funeral Monday at 9:30 a. m., from 1233 W. Harrison-st., to St. Patrick's church. High mass. Autos to Mount Carmel. Phone Van Buren 522.

DONLAN—Mary Donlan, beloved wife of the late John, at her residence, 917 Center-st., mother of Patrick F., Edward, James and Nora Donlan and the late John, Mrs. Michael Burke. Funeral Monday, 8:30 a. m., to St. Vincent's church, where high mass will be celebrated. Autos to Mount Olivet.

DRAKE—Lauren J. Drake, Oct. 10, 1918, husband of May Anthony Drake. Funeral services from late residence, 4630 Drexel-blvd., Saturday, Oct. 12, at 3 p. m. Burial private. Please omit flowers.

FISH—Francis Wesley Fish, Oct. 11, age 87 years. Funeral Sunday at 3 p. m. from 52 Seventh-av., La Grange.

DEATH NOTICES.

FISHER—F. J. Fisher, beloved son of F. A. Fisher, deceased, and Carrie Fisher, nee Christoph, deceased, fond brother of Clara, Harriet, William, Mrs. A. Mathei, and Mrs. M. T. Horwath. Funeral Oct. 12, 10 a. m., to Our Lady of Lourdes' church, where solemn high mass will be celebrated. Interment St. Boniface cemetery. Buffalo, N. Y., papers please copy. Funeral private.

FRANKE—Amelia G. Franke, nee Schaffhauser, Oct. 11, 1918, at residence, 7308 Emerald-av., beloved wife of Dr. Joseph C. and fond mother of Aloysius A., Dorothy, and Grace. Funeral Tuesday, Oct. 15, 9:30 a. m., to St. Leo's church. Interment at St. Marie.

FREEMAN—Mrs. Susan C. Freeman, Oct. 10, wife of Dr. B. B. Freeman, deceased; born in Tiffin, O., 1838. Funeral Saturday, 2 p. m., 6541 Kimbark-av. Burial Oakwoods cemetery. Marion [O.], Wellington [Kas.], Valparaiso [Ind], papers please copy.

GATLIN—Michael Gatlin, Oct. 10, age 23 years, beloved son of Mr. and Mrs. W. M. Gatlin of 2119 Cleveland-av. Funeral from chapel, 3219 Lincoln-av., Saturday, Oct. 12, at 8:30 a. m., to St. Vincent's church. Autos to Mount Carmel cemetery.

GERKE—Johanna Gerke, age 78 years, beloved wife of the late Louis Gerke, mother of Mrs. Dena Jeffery, W. H. Gerke, Frank Gerke, Anna Gerke, and Mrs. F. B. Kenthen. Funeral Monday, Oct. 14, at 11 a. m. from late residence, 3912 N. Hoyne-av.; by autos to Oak Ridge cemetery.

GRIFFIN—Ellen Griffin, nee Burns, at her residence, 5354 Wayne-av., beloved wife of Charles H., mother of John A., in France; Alice, Edward, Charles F., of U. S. N., and William Griffin, sister of Mrs. John Cummings, Mrs. Charles A. Platt, Mrs. John Fahey, and Edward Burns. Funeral Monday, at 9 a. m., to St. Ita's church, where high mass will be celebrated; autos to Calvary.

GUNDERSON—George J. Gunderson, beloved husband of Margaret, father of Annetta, son of Edward and Mary Phoebe Gunderson, brother of May, Arthur of the A. E. F., Fred, Edward, Francis, and Edith Gunderson. Funeral Monday, Oct. 14, at 9 a. m. from his late residence, 3534 Hirsch-st., to Maternity church, autos to Mount Carmel.

HANSEN—Marie Elice Hansen, beloved wife of Andrew Hansen, mother of Mrs. Lena Sandburg, Edward Hansen, and Menzel Hansen. Funeral Saturday 3 p. m. from 1702 N. Artesian, to the Ebenezer Budbaren church, to Forest Home.

HART—Ellen Hart, Oct. 11, 1918, beloved daughter of Thomas and the late Bridget Hart, nee Gaughan, sister of William Hart Mrs. J. Pionke, and Mrs. L. C. Smith. Funeral Monday, 10 a. m., from her grandmother's residence, 2026 Seminary-av., to St. Vincent's church, where requiem high mass will be celebrated. Interment at Calvary.

HARZ—Pauline Harz, nee Dammann, suddenly, Oct. 10, beloved wife of Oscar H. Harz. Funeral Monday, Oct. 14, 2 p. m., from late residence, 221 Rockford-av., Forest Park. Burial at Forest Home.

HENNESSY—Mary Gertrude Hennessy [nee Gallagher], Oct. 11, 1918, beloved wife of Cornelius F. Hennessy and daughter of Stephen A. and the late Bridgie Gallagher. Funeral Monday at 9 a. m. from late residence, 2349 Clifton-av., near Fullerton-av., to St. Vincent's church, where high mass will be celebrated; autos to Calvary. For reservation phone Humboldt 2773.

HILL—Catherine Hill, 514 N. Paulina-st., Friday morning, 9 o'clock, at St. Elizabeth hospital, beloved wife of Alfred Hill and loving mother of Staffie, 3 years, and Mary, 4 months, respectively. Funeral services will be held at the chapel, 1718 W. Chicago-av., then to Forest Home cemetery. St. Louis and Pittsburgh papers please copy.

HLAVACEK—John Hlavacek, Oct. 10, 1918, at his residence, 1725 N. Harding-av., beloved father of Josephine and of the late Marie Panek, Ottilie Pech, Joseph, Stanley, Rose, Vlasah, Frank. Funeral Monday 2 p. m. from late residence.

HODGES—Mary Liss Hodges, 10457 Corliss-av., Tuesday, Oct. 8. Funeral Saturday, Oct. 12, at 2 o'clock. Christ, Mary, Arthur Hodges and Hattie Bjork and Anna Lutz.

HOFMANN—Charles V. Hofmann of Mechanic Co. A, Three Hundred and Sixth M. G. battalion, A. E. F., killed in action somewhere in France, Sept. 10, 1918, beloved son of Mrs. Valentine Hofmann and brother of Della, 3359 Warren-av., requiem high mass at Our Lady of Sorrows church Tuesday, Oct. 15, at 9 a. m.

JEFFERY—Magdalene Jeffery, nee Smith, beloved wife of Edgar, mother of Dorothy and David Jeffery, daughter of William and the late Catherine Smith, sister of Mrs. Catherine Johnson, Mrs. Rose Harper, David J. and William K. Smith. Funeral services Monday at 2 p. m. at residence of her father, 7111 Langley-av.; interment Oakwood.

JOHNSON—Charlotta Johnson, Oct. 11, beloved sister of Mrs. Sarah E. Peterson, 4740 N. Ashland-av. Funeral Monday, 2 p. m., from chapel, 3176 N. Clark-st., near Belmont; interment Montrose cemetery.

JONES—Sergt. D. Howard Jones, U. S. A., beloved son of David and Delia, nee Maloney, brother of Helen Jones, 11179 Esmond-st. For information call Yards 662.

KEMPSTER—Libby M. Kempster, Oct. 10, 1918, beloved wife of S. William Kempster, mother of William Alfred, and Arthur Richard Kempster. Funeral from her late residence, 83 Keystone-av., River Forest, Saturday, 3 p. m.; interment Forest Home.

KOEHN—Albert Wm. Koehn, Oct. 11, beloved husband of Mabelle, née Johnson; son of Albert and Emelie Koehn, brother of Anna, Emelie, Othelia, Mima, Emma, Edward, Richard, William, and August. Funeral Monday at 2 p. m., from his late residence, 1209 Waveland-av. Member of Cyrene lodge, No. 987, A. F. & A. M. Campbellsport, Wis., and Milwaukee papers please copy.

KORSSELL—Margaret Korssell, aged 53 years, Oct. 11, beloved wife of Dr. C. F. P. Korssell, mother of Lawrine E. Hollins, Clarence, Harold, Herbert, and Charlotte, sister of Mrs. Col. Thomas Fitch, Robert and William Ennis. Remains may be viewed by friends on Monday forenoon at chapel, 45 E. Garfield-blvd. Funeral private from her late home, Monday, Oct. 14, at 2 p. m. Interment Rosehill.

LANDFIELD—Mary Landfield, Oct. 10, 1918, beloved wife of Isadore S. Landfield, and fond mother of Sidney, 6 years, and Solema, 7 months, daughter of Mr. and Mrs. Wolf Bruselan, 3421 W. 38th-st., her late address 3557 Lexington-st. Funeral Oct. 11, 3 p. m., from chapel, 2235 W. Division-st., to I. O. B. A. cemetery, Waldheim.

LOEB—Anna Loeb, widow of the late Louis Loeb, mother of Isaac Anderson Loeb, Thursday, Oct. 10, 1918. Funeral services at Anderson, Ind., Sunday, Oct. 13, at 4 p. m. Burial at Cincinnati, O., Monday, Oct. 14.

MANASSE—Herman Manasse, beloved husband of Lottie, nee Weiss, fond father of Edwin, Philip, Milton, and Francis, brother of Morris, late Julius, Paulina Spencer, and Ida Salinger, Rose, Jacob and Joseph, Friday, Oct. 11. Funeral Monday, Oct. 14, at 2 p. m., from Beth El Temple, 2120 Crystal-st., to Beth El cemetery. Member of Keystone lodge, No. 639, A. F. & A. M., and Lincoln Park chapter, 177, R. A. M.

MATHERS—Dr. George Mathers, formerly of 5125 Washington-blvd., Oct. 6, at Camp Meade, Md., captain of M. R. C., dearly beloved husband of Blanche, nee Torney, father of George Jr., son of Dr. and Mrs. G. Mathers, of McKinney, Tex., brother of Mrs. William Fakes and Mrs. Owens Dudley, and Fredrick Mathers. Funeral Monday, Oct. 14, at 8:30 a. m., to St. Thomas Aquinas church. Autos to Mount Carmel.

McALPINE—Philip A. McAlpine, beloved son of John and Clara Belle McAlpine, and brother of Frank and Lawrence, passed on at 11:50 a. m. Friday, leaving a loving wife and little son, Robert. Funeral from late home, 1442 Summerdale-av., near Clark-st. at 1 p. m., to Forest Home cemetery, Monday, Oct. 14, 1918.

McCANN—Dorothea E. McCann, nee O'Meara, beloved wife of Capt. Paul R. McCann, devoted mother of Paul D., fond daughter of Michael J. and Elizabeth O'Meara. Funeral Monday at 9 a. m. from her parents' residence, 4455 Berkeley-av., to St. Ambrose church, where requiem high mass will be celebrated, thence by automobile to Mount Olivet. For information call Kenwood 1259.

McCORMICK—Hiram McCormick, beloved husband of Mary, father of Mrs. Elsie Broling and Mrs. Alma Dunbar. Services at residence, 4833 N. Hermitage-av., Monday, Oct. 14, 1918, at 2 p. m. Interment Rosehill.

McMILLAN—Archie Edward McMillan, Oct. 6, aged 23 years, at Puget Sound, Wash., navy hospital; beloved son of Angus and Emma McMillan, fond brother of Frank, grandchild of Frank Schiller, brother-in-law of Emma McMillan. Funeral Monday, 2 p. m., from late residence, 2421 Ballou-st., to First Lutheran church, corner of Ballou and Fullerton-av. Burial at Rosehill cemetery.

MEADE—Helen Meade, 820 W. 77th-st., beloved daughter of Margaret, nee Dinneen, and the late Patrick, fond sister of Mrs. W. J. Sheehan, Margaret and Lillian Meade. Funeral Monday at 9:30 a. m., to St. Leo's church, where high mass will be celebrated, thence by autos to Mount Olivet. Those wishing seats call Drover 3453, Yards 617.

MUIR—Rebecca M. Muir, Oct. 9, at her residence, 2752 W. Monroe-st., beloved wife of John Muir, mother of John Jr. and Robert Muir. Funeral Friday at 1:30; autos to Forest Home cemetery.

DEATH NOTICES.

MORAN—Michael B. Moran, dearly beloved husband of Sarah, nee Riley, fond father of Bernadette and Durkin Moran and dear beloved son of Patrick and Elizabeth, brother of Mrs. George and Mrs. John R. O'Connor, Mrs. Harry L. Baker, Mrs. Jacob Hart, Mrs. Walter Strehl, Charlotte, Patrick, Joseph, and Adeline Moran, and the late Helen Moran and Mrs. Marie Farrington, cousin of the Rev. James Horsburg and Belle Horsburg. Funeral from late residence, 5419 Maryland-av., Monday, Oct. 14, 1918, at 9:30 a. m., to St. Thomas' church, 55th-st. and Kimbark-av., where solemn requiem high mass will be celebrated; autos to Mt. Olivet.

MURPHY—Anna Murphy, Oct. 11, beloved wife of the late Michael, fond mother of Laurence and Margaret Murphy. Funeral Monday, Oct. 14, at 9 a. m., from her son's residence, 5932 S. Elizabeth-st., to Our Lady of Solace church, where requiem high mass will be celebrated, thence by automobiles to Mount Olivet. For information call Kenwood 1259.

NEUMANN—Emelia Neumann, Oct. 11, 1918, dearly beloved wife of Edward P., fond mother of Mildred and Lester Neumann, daughter of Mrs. Catherine Bender, sister of Mrs. August Schroeder, Mrs. William Eidam, and Fred Hartmann; worthy matron of McKinley chapter, No. 574, O. E. S.; member of Lily of the West lodge, No. 12, Ladies of the Maccabees, and Ladies' auxiliary of the Showmen's League of America. Funeral from her late residence, 5537 S. Marshfield-av., Monday, Oct. 14. Remains will lie in state at 1 p. m. in Richard Cole lodge hall, 2941 Archer-av. Services at 2 p. m. Autos to Waldheim. For reservations call Yards 721.

NOTEWARE—Philip J. Noteware, beloved husband of Louise Rogers Noteware. Funeral Oct. 12 at 10:15 a. m. to St. James' church, 29th and Wabash-av.

ORD—Walter Ord, Oct. 11, aged 49 years, at his residence, 6110 Ellis-av., beloved husband of Margaret Ord, brother of Ralph, John, and Frank Ord of Denver, Colo. Funeral services Monday at 3 p. m. at funeral chapel, 6110 Cottage Grove-av. Interment Mt. Greenwood. Denver, Colo., papers please copy.

PROCHNOW—Emelia Prochnow, Oct. 10, 1918, age 84 years, beloved wife of the late Albert Prochnow and beloved mother of R. F. Prochnow, Mrs. Bertha Misch, Mrs. Martha Weichbrodt, Mrs. Lena Nauman, Mrs. Anna Carlson, and Mrs. Minnie Kolstedt. Funeral at daughter's home, Saturday, 3 p. m., 1116 Wesley-av., Oak Park. By autos to Concordia cemetery.

READ—Lieut. James Kempt Read, only beloved son of Mr. and Mrs. Guy Read and brother of Frances and Dorothy, at Houston, Tex., Oct. 9. Funeral service at First M. E. church, Englewood, 64th-st. and Stewart-av., at 3 p. m. Sunday, Oct. 13. Interment at Hamilton, Ont.

RICH—Ray Rich [nee Barnett], wife of Ben, mother of Ricka and Bessie, daughter of Leah Barnett, sister of Morris Barnett, Ira Barnett, Sadie Robinowitz of Duncan, Okla., and Eva Barnett, in Washington, D. C., Oct. 10, 1918. Funeral in Washington, D. C., Sunday, Oct. 13.

ROHE—Private Frank Anton Rohe, Company C, 5th L. S. Reg., died Oct. 9 at Camp Grant, beloved son of Mrs. Petronella Rohe and the late John D. Rohe, fond brother of Mrs. Elizabeth Echstein and Margaret Rohe. Funeral from late residence, 207 Whiting-st., Monday, Oct. 14, 9:30 a. m., to Holy Name cathedral, where solemn requiem high mass will be celebrated; by auto to St. Joseph cemetery.

ROSSI—Marion Rossi, nee Wilkes, aged 22, beloved wife of Peter Rossi, fond mother of Roy. Funeral Saturday, 9 a. m., from chapel, 708 N. Wells-st., to Church of Assumption, where requiem mass will be celebrated, thence by autos to Mount Carmel.

RUTTENBERG—Frank Ruttenberg, beloved husband of Fannie, fond father of Jennie and Marion Ruttenberg. Funeral Monday, Oct. 14, at 10 a. m. from his late residence, 5720 Michigan-av. Burial at Oakwoods.

SHEEHY—Margaret L. Sheehy, at her residence, 5213 Washington-blvd., beloved daughter of the late John and Mary, sister of Robert, William, Mrs. Andrew Meenan, Mrs. John S. Burke, Mrs. Elmer Magill, Nellie and Rose. Funeral Monday at 9:30 a. m. to St. Thomas Aquanis church, where high mass will be celebrated. By autos to Calvary. For reservations call Austin 295.

SINGER—Edward T. Singer, Oct. 10, 1918, aged 70 years, beloved husband of Mary E., nee Rheutan. Funeral from chapel, 1922 Irving Park-blvd., Monday, Oct. 14, at 10 a. m.; interment at Rosehill.

SMALL—Amanda E. Small, aged 71 years, Oct. 8, mother of Mayme E., Fannie T., and J. Francis. Funeral Saturday, Oct. 12, 3 p. m., Elmwood cemetery.

STONE—Herbert A. Stone, at residence, 1603 Berteau-av., beloved husband of Elizabeth. Services Ravenswood Congregational church, N. Hermitage and Montrose-av., Monday, Oct. 14, 3:30 p. m. Masonic services under auspices Loyal lodge, No. 1,007, A. F. & A. M., Rosehill, 4:30 p. m. Member of West Pullman lodge, 817, I. O. O. F.

STUART—Sadie L. Stuart, beloved wife of James H., mother of James H. Jr., daughter of Thomas and Elizabeth Johnson, sister of Henry and Frank. Member of Star of the West lodge Order of Eastern Star. Funeral Saturday, Oct. 12, at 2 p. m., from late residence, 2846 Lexington-st.; by autos to Forest Home.

STUART—Sadie J. Stuart, member of Star of the West, No. 495, O. E. S., Friday, Oct. 11. Funeral at her late residence, 2846 Lexington-st., Saturday, Oct. 12, 1918, at 2 p. m. Eastern Star services at the home. Julia B. Baker, secretary; Marion R. Hobbs, worthy matron.

STURTEVANT—Midshipman Eldred Sturtevant, aged 20, at Naval Academy, Annapolis, Md., Oct. 9. Services Oct. 12, at uncle's residence, Warren, Pa.

THOMPSON—Arthur Thompson, beloved husband of Eleanor Grills, son-in-law of Mary and the late Charles Grills, at residence, 5615 Fulton-st., corner Central-av. Funeral notice later. For information call Austin 917.

THOMPSON—John Lewis Thompson, 1712 Livingston-st., Evanston, Friday, Oct. 11, beloved husband of Edith T., father of Pauline and John. Funeral services private at the home, 3:30, Saturday, Oct. 12.

TIMM—Martha Timm, née Rausch, wife of Andrew F., fond daughter of Robert and Hulda Rausch, sister of Robert, Arthur, Elma, Ernst, Evelyn, and Mrs. Charles Peschke of Detroit. Funeral from late residence, 4024 N. Bernard-st., at 4 p. m., Saturday, Oct. 12, to Evangel. Geths. church, Belleplaine and Monticello, thence to Montrose cemetery.

TOPP—Anna Topp, Oct. 10, 1918, at 1:20 a. m., aged 43 years, beloved wife of Edwin F. Topp, mother of Cordon, Edwin, and Gilbert, daughter of Katherine Easterly, sister of Lizzie, Mary, Emily, Clara, John, and Edward. Funeral Saturday, Ost. 12, at 10 a. m., from her late residence, 1517 North Park-av., to Church of the Ascension, corner of La Salle and Elm-sts., where mass will be celebrated, thence by autos to Montrose cemetery.

WATERBURY—Capt. Charles Dann Waterbury, of pneumonia, Wednesday, Oct. 9, at Washington, D. C.; leaves widow, Mrs. Mary L. D. Waterbury. Funeral arrangements not yet decided.

WATERS—Agnes Waters, wife of the late C. W. Waters, beloved mother of Everellda D. and Charlotte Waters, Oct. 11, 19 S. Menard-av. Funeral notice later.

WEBER—Kate M. Weber, aged 53 years, beloved wife of William H. Weber, mother of Edward Longfellow, Mrs. Diede Schneider, Mrs. Fern Warren, and Clifford Longfellow. Funeral from 344 Greenwood-av., Blue Island, Ill., Monday, Oct. 14, at 2 p. m.

WHIPPLE — Georgia C. Whipple, beloved daughter of Mr. and Mrs. Lloyd M. Whipple, sister of Charles G. Whipple, Oct. 11. Services 4717 Broadway at 4:30 p. m., Saturday, Oct. 12. Interment Sharon, Mass.

CEMETERIES.

ROSEHILL MAUSOLEUM AFFORDS A FINAL resting place in a tomb of granite and marble above ground; single or family compartments available at moderate prices. ROSEHILL CEMETERY COMPANY. Telephone Randolph 5340. Edgewater 714.

OAKWOODS CREMATORY — OAKWOODS cemetery, E. 67th-st. and Greenwood-av. Charge for cremation, $35. All lots sold with perpetual care. Phone Hyde Park 61.

WANTED—THREE OR FOUR GRAVE LOTS in Graceland cemetery. Particulars, price, and location in first letter. Address L G 598, Tribune.

GLEN OAK CEMETERY, 12TH-ST. BLVD.—Single graves with perpetual care, $12.00. 111 W. Washington. Franklin 3813.

UNDERTAKERS.

CUNNINGHAM,
6237 Normal-blvd. Went. 456
Where your desire governs the price.
FREE—Most beautiful chapel in America including screened organ and organist.

POSTLEWAIT — GOLDEN RULE PRICES and Golden Rule service; 37 years at one location. 1867 Ogden-av. Phone West 250.

FLORISTS.

CASH GETS FLOWERS FOR HALF—Sprays, $1.65—Wreaths, $2.25 and up.
OHIO FLORAL CO.,
2d floor, 509 S. Wabash-av., cor. Congress-st. Harrison 1464.

MONUMENTS.

CENTRAL MONUMENT CO., BOYCE BLDG., 30-32 N. Dearborn-st. Tel. Central 3751. Monuments $60 and up. Markers $15 and up.

CHAS. G. BLAKE & CO., RELIABLE MONUMENTS and Mausoleums. 108 S. La Salle-st.

GO TO CHURCH SUNDAY

"To accept a partial peace; an armed peace; a peace that would leave wrongs not righted; lacerations unhealed; a peace that would leave the pirates of Potsdam neither defeated nor disarmed, would be a great act of treason to our children. So long as there is one anarchist nation in the European brotherhood; so long as there is one Judas in the family of nations; so long as there is one tyrant free to press the crown of thorns on the brow of humanity, there can be no permanent, world peace. No peace propped with wrong can long endure."—REV. E. E. ROBB, Pastor Woodlawn United Presbyterian Church, Woodlawn Av. and 62d St.

BAPTIST.

MEMORIAL,
Disciples and First Baptist,
729 OAKWOOD-BLVD.
11:00 a. m.: "Our Magna Charter." Dr. Main.
7:45: "Lafayette, the Friend of a Nation." Dr. Main.
PATRIOTIC SONG SERVICE.

CATHOLIC.

OLD ST. MARY'S,
PAULIST FATHERS,
Wabash-av. and 9th-st.
Low masses: 5, 6, 7, 8, 9, and 10 a. m.
High Mass, 11 A. M.
Paulist Choristers Assist at High Mass.
Sermon and Benediction, 8 P. M.

ST. PETER'S CHURCH,
CORNER POLK AND CLARK-STS.
FRANCISCAN FATHERS.
Masses—5:30, 7, 8, and 9.
High Mass—10:15.
Benediction Service—3 p. m.
Friday, 7:30 p. m.

ST. PATRICK'S CHURCH,
ADAMS AND DESPLAINES-STS.
FIVE MINUTES FROM THE LOOP.
Low Masses on the Even Hour.
HIGH MASS, 10:45. Choir of 100 voices.
Strictly Liturgical Service.
Classical Repertoire.
J. LEWIS BROWNE,
Organist and Choirmaster.

CHRISTIAN SCIENCE.

CHURCHES OF CHRIST, SCIENTIST.

Subject:	SERVICES:
"Are Sin, Disease, and Death Real?"	Sunday, 10:45 a. m. Sunday, 7:45 p. m. Wednesday, 8 p. m.

FIRST CHURCH—4017 Drexel-blvd. Reading Room, 3939 Drexel-blvd.
SECOND—Wrightwood and Pinegrove-avs. Reading Room, 2632 N. Clark-st.
THIRD CHURCH—2151 Washington-blvd. Reading Room, 2221 Madison-st.
FOURTH CHURCH—Harvard-av. and W. Marquette-blvd. Reading Room, 6308 Harvard-av.
FIFTH CHURCH—4840 Dorchester-av. Reading Room, 1311 E. 47th-st.
SIXTH CHURCH—11321 Prairie-av. Reading Room, 11104 Indiana-av.
SEVENTH CHURCH—5318 Kenmore-av. Reading Room, 1054 Wilson-av.
EIGHTH CHURCH—4359 S. Michigan-av. Reading Room, 112 E. 44th-st.
NINTH CHURCH—6150 Woodlawn-av. Reading Room, 6248 Kimbark-av.
TENTH CHURCH—5640 Blackstone-av. Reading Room, 5500 Blackstone-av.
ELEVENTH CHURCH—2840 Logan-blvd. Reading Room, 2505 Kedzie-av.
TWELFTH—Waveland-av. and Rokeby-st. Reading Room, 3819 Broadway.
THIRTEENTH—10317 Longwood-dr. Reading Room same address. No Sunday eve. service.
FOURTEENTH CHURCH—3900 N. Robey-st. Reading Room, 1639 Montrose-blvd.
FIFTEENTH CHURCH—233 N. Central-av., Austin. Reading Room, 5523 South-blvd.
SIXTEENTH CHURCH—1716 Lunt-av. Reading Room, 1740 Greenleaf-av.

CHRISTIAN.

METROPOLITAN,
PEOPLE'S INSTITUTE, Van Buren & Leavitt.
J. H. O. SMITH.
11 a. m.—"Worry and Its Cure."
8 p. m.—"From Pentecost to Rome."
Prelude: "Hun Religion in America."
S. S. 9:30. C. E. 6:45.

SUNDAY EVENING CLUB.

SUNDAY EVENING CLUB,
Orchestra Hall, 8 p. m.
Rt. Rev. Thomas F. Gailor, D. D.,
Episcopal Bishop of Tennessee, will speak on
'AMERICAN NATIONALISM'
Splendid Musical Program.
Noted Soloists and Choir of 100.
Organ Recital at 7:40.
Dr. Cleland B. McAfee,
McCormick Theological Seminary, will give 7 o'clock Bible talk.
Traveling Men and Hotel Guests are Specially Invited.

INDEPENDENT.

Season 1918-19.
M. M. MANGASARIAN
RETURNS FROM JAPAN AND CHINA.
And on Sunday, Oct. 20 at 11 a. m.
OPENS AT COHAN'S GRAND OPERA HOUSE
The Seventeenth Season of
THE INDEPENDENT RELIGIOUS SOCIETY.

Mr. Mangasarian is homeward bound from four months' travel in the Orient and has met there the leading educators, statesmen, officials, and civilians, and his lectures this season will cover the statecraft, philosophy, religious and social life, and military and naval activities of these dominant Oriental countries.

Sittings may be secured at the office of the Society, Room 1307 Hartford Bldg., s. w. corner Dearborn and Madison-sts. Seats not reserved free to the public.
BOARD OF TRUSTEES.

HEAR
REV. MORRISON DARNELL
11 A. M., AT THE LIBERAL CHURCH,
LOGAN SQ. AUDITORIUM, GILBERT BLDG. KEDZIE-BLVD. AT MILWAUKEE-AV.
"RATIONALISM AND THE WORLD WAR."
ALL SEATS FREE. EXCELLENT MUSIC.

CENTRAL CHURCH,
AUDITORIUM THEATER.
DR. F. W. GUNSAULUS
will speak at 11 a. m.
Doors open at 10:30.

INTERDENOMINATIONAL.

"CHASING THE ENEMY"
THIS WILL BE THE TOPIC OF
PAUL RADER'S
SERMON AT THE
MOODY CHURCH TABERNACLE,
NORTH-AV. AND CLARK-ST.
Sunday evening, 7 o'clock.
COME EARLY.
In the morning Mr. Rader's subject is:
'THE SALT OF THE EARTH.'
ARTHUR W. McKEE will sing and lead the Large Chorus.
RICHARD J. OLIVER, Band Director.
L. B. LATHAM, Pianist.
Admission and all seats free.
EVERYBODY WELCOME.

CONGREGATIONAL.

THE NEW FIRST CHURCH,
ASHLAND AND WASHINGTON-BLVDS.
Rev. Gilbert Wilson, Ph. D., D. D., Pastor.
10:30 a. m. Subject: "The Pattern in the Mount."
3:30 p. m.: Reopening and dedication of Carpenter chapel and Hooker Hall.
7:45 p. m.: "The Church for the Heart of the City."

EPISCOPAL.

The Rt. Rev. T. F. Gailor,
Bishop of Tennessee will preach in
Trinity Episcopal Church,
Michigan-blvd. and Twenty-sixth-st., Sunday, Oct. 13, 1918 at 11 a. m.

METHODIST EPISCOPAL.

FIRST CHURCH,
S. E. COR. CLARK AND WASHINGTON-STS.
[In the heart of the loop.]
REV. WILLIAM MACAFEE
PREACHING
AT 10 A. M. AND 7:30 P. M.

PRESBYTERIAN.

TWO SERMONS FOR THE TIMES.
11 a. m.:
"The Old Church and the New Age."
7:45 p. m.:
"When and Where Can We Make Peace?"
Second Presbyterian Church,
Michigan-av. at 20th-st.
Dr. Charles S. Wishart, minister. Every day the bell rings at noon for prayer.

NEW THOUGHT.

CHURCH OF THE NEW CIVILIZATION
[NEW THOUGHT].
JULIA SETON, M. D., FOUNDER.
TEMPLE HALL, MASONIC TEMPLE, 18th fl.
Julia Seton, M. D., Speaker.
11 A. M.—"As It was in the Beginning."
8 P. M.—"The Great Struggle."

Church of Higher Research,
5242 S. MICHIGAN-BLVD.
INSPIRATION MEETING.
2 AND 8 P. M.
REV. MABLE JACKMAN.
ALL ARE WELCOME.
COLLECTION.

SWEDENBORGIAN.

"The Work That Pays Best,"
by
The Rev. Percy Billings,
at 5109 Kimbark-av.
SUNDAY, A. M.

ZION.

ZION IN CHICAGO,
ZION TABERNACLE,
MICHIGAN-AV. AND 26TH-ST.
[Get off at 26th-st.].
LORD'S DAY, OCT. 13, 1918.
Principal Meeting at 3 P. M.
DIVINE HEALING MEETING EVERY TUESDAY AT 3 P. M.
PRAISE, PRAYER, AND TESTIMONY MEETING, EVERY TUESDAY AT 8 P. M.
LEAVES OF HEALING AND OTHER LITERATURE MAY BE HAD AT ALL MEETINGS, OR BY ADDRESSING ZION PUBLISHING HOUSE, ADMINISTRATION BUILDING, ZION CITY, ILL.

MISCELLANEOUS.

CHICAGO
ETHICAL SOCIETY,
THE PLAYHOUSE,
410 S. MICHIGAN-AV.
SUNDAY, OCT. 6th, AT 11 A. M.
HORACE J. BRIDGES
will Lecture on
"COUNSELS TO PARENTS WHOSE SONS ARE AT THE FRONT."
ALL SEATS FREE. YOU ARE CORDIALLY INVITED.

PEOPLES CHURCH
AT THE
NEW PANTHEON THEATER
3,000 SEATS.
SHERIDAN-RD., NORTH OF WILSON-AV.
NORTHWESTERN "L."
BROADWAY SURFACE.
CHICAGO MOTOR BUS.
DR. PRESTON BRADLEY, PASTOR.
Sermon 10:30 a. m. prompt.
Subject Oct. 13th:
'SOCIALISM AND THE WAR'
Organ Recital by
Dr. Armin P. Baur.
SEATS FREE. ALL WELCOME.

THEOSOPHICAL LECTURES
Rm. 706, Fine Arts Bldg., 410 S. Michigan-av.
TODAY [Sat.]: Free Public Lecture, 3:30 p. m.
SUNDAY: Inquirers and Library, 3:30 p. m. Free Stereopticon Lecture, 8 p. m. "WHAT IS WORTH WHILE IN LIFE?" [Auspices Karma and Reincarnation Legion.]

THEOSOPHY.
Sunday 3:30 P. M.:
"DEATH AND IMMORTALITY."
JULIA K. SOMMER, B. S.
Public Cordially Invited.
Besant Hall, 1623 Kimball Bldg., 306 So. Wabash-av.

BOSCH
AMERICA'S SUPREME IGNITION SYSTEM

1916 FACTS THE PUBLIC OUGHT TO KNOW 1918

Until a few months ago the Bosch Magneto Company was enemy-owned and controlled. It had built a strong business throughout the United States during the few years of its existence here, and its progress kept pace with the swift growth of the automobile industry.

While we were at peace it was neither possible nor practicable to take official notice of the fact that the Bosch Magneto Company was out of sympathy with the Allied cause. The United States could not then prevent the Company's refusal to sell motor manufacturers whose products were going to the Allied armies. The German owners of the business were quite content to grow enormously rich by the sale for domestic use of magnetos whose quality made them absolutely necessary to the operation of a fine motor.

Control of the Bosch Magneto Company is in the hands of the Alien Property Custodian.

It is working now for Uncle Sam. 85% of its entire output is going into the equipment of our army and those of our Allies.

Under the Alien Property Custodian's control, seventeen out of every twenty Bosch magnetos made—and Uncle Sam is making them by the thousands—are going on to motors for trucks and airplanes, to transport our food and ammunition from the French bases to the front, and send our aviators up and over the battle lines.

The Bosch is carrying our war to the Boche!

But best of all

Every dollar of profit Uncle Sam makes from the manufacture and sale of the Bosch Magneto is being invested at once in Liberty Bonds!

German Dollars are being drafted for our army and the Fourth Liberty Loan

HOW ABOUT YOUR AMERICAN DOLLARS?

This notice has been placed before the American public by the
BOSCH MAGNETO COMPANY
NEW YORK

The Chicago Daily Tribune.
THE WORLD'S GREATEST NEWSPAPER

SATURDAY, OCTOBER 12, 1918.

1,900,000 OVERSEAS!
BACK THEM WITH
LIBERTY BONDS

TWO WOMEN KILL TWO MEN IN DAY; 29 RECENT CASES

Mother of 4 Slays Roomer She Feared; Wife Stabs Husband.

Two men were killed yesterday in Chicago by two women. These are the twenty-eighth and twenty-ninth recent cases in which men have been slain by women in this city.

Mrs. Lucia del Fiacco, with her four little children clinging to her skirts, was arrested after she had killed Filipo Monolozio, a roomer, in her home at 910 Belknap street. She told the police the man had made advances to her and when she spurned him attacked her.

She broke away from him, she said, and ran to her bedroom. She grabbed a pistol from a bureau drawer, and as he grappled with her again she fired, the bullet entering his forehead. The woman's screams aroused the neighbors and they called the police.

Children Comfort Her.

When the patrol wagon arrived the hysterical woman was found on the floor with her children trying to comfort her. They are: Felicia, 5 years old; ..., 4; Humbert, 3; and Ferdinand, the baby, who is 1.

Filipo del Fiacco, the father, is an employé of the government, doing ... work. The dead man was a laborer. After the father went to work yesterday, Mrs. Del Fiacco said, Monolozio went out and bought wine and offered some to her. After she refused the trouble started. She said that yesterday morning she had told her husband to order Monolozio out of the house, as she was afraid of him.

Del Fiacco at the police station corroborated her story about the victim's attentions to her. She was then allowed to go home.

An inquest will be held today.

Stabs Husband to Death.

Frank Exlund and his wife, Hilda, quarreled at supper almost every night of their six years of married life, she told the police last night after stabbing him to death. Neighbors notified the police and when they arrived at the Exlund home, 4055 South ... street, Mrs. Exlund was waiting for them on the doorstep.

She led the way into the house and pointed to her husband, who lay groaning on the floor. He died on the way to the Provident hospital. The woman was locked up on a charge of murder. She told the police she was driven out of her senses by continuous family quarrels and grabbed a knife from the supper table and stabbed her husband. Later in a statement she said she used the knife in self-defense. The husband's age was given as 43 and the wife's 46.

"TOAST TO PEACE" TO BE REMOVED IN LOOP BUFFET

Reposing safely behind the smoke screen and the long trench bar in Berghoff's annex, a basement restaurant at ... West Adams street, yesterday, was a toast, lettered in the German language, as follows:

"Ein Weine Sonnenschein
Und Friede Dem Vaterland."

Translated, it is "Sunshine to the wine and peace to the fatherland."

A few doors down the street, in Liberty loan headquarters, large window ... showed the speeding of the golden bullets toward Berlin, and street ... behind the parading bluejacket warned the public against a German peace.

The sign will not be there today, according to the manager of the restaurant, who said to a reporter for The Tribune:

"That is an old sign. It does not mean peace to Germany at all. It means peace to this country. It would be foolish for us to talk about peace in Germany. That sign has been there ten years, but it will be taken down at once."

... B. Schloss, 853 Montrose boulevard, complained of the existence of the sign.

He wrote: "In plain English, it's a toast to a German peace-kultur. If the managers of Berghoff's restaurant were not Hun sympathizers within our gates that sign would have been promptly removed when the United States went to war with Germany."

Mr. Schloss also complained to the government authorities on the subject.

Forest Park Director Sued; Other Woman Named

Dr. Hilerd E. Jenkins of Forest Park is accused of cruelty and misconduct in a suit for separate maintenance filed yesterday in the Superior court by Mrs. Louis E. Jenkins. Mrs. Esther Lang is named as co-respondent by the wife, who charges her husband has spent considerable time and money on the other woman. Mrs. Jenkins gives her husband's income as $5,000 to $6,000 a year. She asks for an injunction to restrain him from disposing of his property.

Keep Your Eye on That Overcoat; Thieves Are Busy

Got an overcoat? Then keep an eye on it or wear it when you eat in a restaurant. Fifteen overcoats have been reported stolen from loop eating places in the last three or four days. ... Breen, assistant corporation counsel, lost his $45 Benny yesterday.

'WARE KAISER

Just Wait, Those Northwestern Co-eds Will Get You Yet.

DEAN MARY ROSS POTTER of Northwestern University yesterday issued the following new regulations for co-eds:

APPOINTMENTS with men (meaning the students' army training corps members) may be made only with her permission.

MILADY is forbidden to walk on the east side of Sheridan road, north of Patten gymnasium, the corps "cantonment."

NEITHER may she walk along the inviting shores of Lake Michigan, the corps maneuver and drill ground.

THE campus is now closed to her as a promenade after dark—the corps' parade field.

HEREAFTER she must not sneeze on pain of instant dismissal—the corps might catch the influenza.

EVERY hour of her time must be accounted for to the dean, so members of the corps may not be lured from duty.

KANDY and fudge parties are virtually suspended—our soldiers and sailors need the sugar thus used.

A NO MAN'S LAND is established for Chicago under the ruling that co-eds can't come here save on vital business.

IN line with the above and to help conserve light and fuel all sorority meetings are ordered suspended.

SIMILARLY no more than six co-eds may assemble for social purposes at any time or place.

EXACTLY at 10 o'clock all co-eds must be in their rooms and their lights must be extinguished.

RAH! Sherman was right!

SEEK FOURTH OF GANG THAT GOT FRISS' $19,000

Police Also Anxious to Find $10,000 Unaccounted For.

Telegrams were sent last night to the police of Cincinnati and Louisville to arrest "Kelly, the Irish Jew," the fourth member of the gang of crap shooters that "trimmed" Francis C. Friss, the young broker's clerk out of $37,000, which it is charged he embezzled from C. F. Childs & Co., 208 La Salle street.

The "Irish Jew," who by the way, is not of Celtic blood, was traced by Lieut. Loftus and Sergt. Gilbert of the detective bureau to the Union station where he purchased a ticket to a point not known. He is acquainted in Cincinnati and Louisville.

Companions Locked Up.

"Kelly's" three companions, Albert Harris, Morris Green and Sol Bernstein were arraigned in the South Clark street police court. Their cases were continued until Nov. 8. Being unable to furnish $20,000 bonds in each case they were taken to jail.

Capt. Mooney has learned that Friss, on leaving Chicago, took the name of Healy. When arrested last Wednesday at Los Angeles Miss Gladys Healy, a waitress at 232 South La Salle street, was with him.

"Before leaving the city" said Capt. Mooney, "young Friss spent $2,500 or $3,000 for jewelry and clothing for Miss Healy. Among the articles he bought her was a $700 fur coat.

Buys Her Automobile.

"Friss and Miss Healy dropped off the train at El Paso.

"Miss Healy saw a car that took her eye. It was a 1918 model and cost $1,500. The car is now on its way via freight car from El Paso to Los Angeles."

Seek Missing Cash.

Armed with a search warrant, Lieut. Loftus and Sergt. Gilbert yesterday visited several safety deposit vaults in quest of the $20,000 which Friss says he lost shooting craps in the Hotel Astor.

Of the $37,000 which it is alleged Friss embezzled from his employer, the police can account for only $27,000. A telegram was sent to the Los Angeles police to ask Friss what became of the $10,000 which cannot be accounted for.

EXPECT 140,000 WILL MARCH IN PAGEANT TODAY

Monster Liberty Loan Parade to Start at 1 O'Clock P. M.

TODAY'S PARADE

The line of march: From Van Buren street and Michigan avenue, on Michigan avenue to Randolph street; on Randolph to State street, on State street to Jackson boulevard, on Jackson to La Salle street, on La Salle to Randolph, and to Franklin.

Start—1 o'clock p. m.
Reviewing stand at Art institute.
Number in line—140,000.
Foreign language division—Thirty-seven nationalities, 40,000.
Liberty loan ward workers—10,000.
Liberty loan workers in trades division—6,000.
Women, including munition workers—25,000.
City employés—5,000.
Illinois Training corps—4,000.
Reserve militia—3,000.
Council of Defense—8,000.
Illinois national guard—1,000.
Drafted men—4,000.
Boy Scouts and high school students—10,000.
Union labor—15,000.
Sailors—5,000.
Fraternal societies—8,000.
Ninety bands.
One hundred floats.
Time for passing reviewing stand—Three hours.

Headed by the Great Lakes band of 500 pieces, it is expected that 140,000 persons will march today at 1 p. m. in the Liberty loan parade. There are to be ninety bands of music scattered along the procession, and there will be nearly 100 floats showing historic scenes and allegorical features.

It is expected Gov. Lowden will march at the head of the parade. C. H. Schweppe, director for the Seventh federal reserve district, will be the grand marshal of the parade. Maj. George Dany, U. S. A., will be in direct charge of the seventeen divisions. Senators Lawrence Y. Sherman and James Hamilton Lewis will accompany Grand Marshal Schweppe in the parade.

Following Mr. Schweppe will come Capt. W. A. Moffett in personal command of 5,000 bluejackets with their big band from Great Lakes. In this division there will also be a detachment of marines and representatives of the United States coast guard, with lifeboats and other equipment.

Army to Have Place.

Following the bluejackets will come United States army detachments with the Eleventh regiment, Illinois national guard, commanded by Col. J. E. Stuart. Floats of the Illinois centennial pageant will recall revolutionary days.

Six regiments of Illinois Reserve militia will march with their bands, under Leroy T. Stewart. The Illinois Reserve Training corps, of 4,000 men, will also have several bands.

In the eighth division will be the State Council of Defense and all coordinated bodies. It is expected there will be about 8,000 marchers in this group. They will be followed by representatives of the fuel and food administrations and war savings organizations.

Exemption Boards to March.

Maj. Edgar B. Tolman is to head the district exemption boards and it is probable that 15,000 selected men will be in line behind them.

Postmaster Carlisle is to head 2,500 mail carriers and Acting Chief of Police Alcock will march with 1,500 policemen. Chief O'Connor will be present with 1,000 firemen.

More than 25,000 women, it is anticipated, will appear in group 11. The gold star mothers will head the women, followed by the blue star mothers. A large number of workers will be present from club and women's organizations. Thousands of women who are working in munitions plants are to be in line, and there will be about 500 colored women.

Liberty Loan "Aces."

David B. Forgan will be marshal of 6,000 "aces" of the Liberty loan trades committee. The Federation of Labor is to have 15,000 men in line, with several bands.

The Chicago foreign language division will be one of the notable groups of the parade, as it is expected that there will be 40,000 marchers in it. Thirty-seven nationalities will be represented and there will be numerous floats. A marching chorus of 600 voices is to be one of the features.

In the fifteenth group will be the Red Cross, Y. M. C. A., Knights of Columbus, Jewish Relief, Salvation Army, camp libraries, camp community service, and other branches, with floats. There will also be several thousand members of the Students' Army Training corps, cadets, and Boy Scouts. Fraternal societies will follow. The quartermaster's department, United States army, will have a truck showing articles made in Chicago for the army and navy.

Two Suburban Parades.

Residents of Englewood and the Thirty-first ward are to have a flag raising and street pageant at 3 o'clock this afternoon. The parade will start from Garfield boulevard and Wentworth avenue. The speakers' stand is to be on La Salle street, between Fifty-ninth and Sixtieth streets. The speakers will include the Rev. J. R. Kearney, the Rev. R. A. White, the Rev. John John, the Rev. Abrosios Mandilaris, Clarence S. Darrow, John Fitzpatrick, James A. Kearns, H. P. Kenney, Fred J. Crowley, and Henry F. Schuberth.

Auburn Park will have a Liberty loan parade and flag raising at 8 o'clock this evening. Charles S. Deneen is to be one of the speakers. The parade will start at Sangamon and Seventy-ninth streets and will proceed to Halsted and Eighty-second streets, where there will be a sham battle.

LET'S ALL HELP MAKE IT THE WORLD'S GREATEST DRIVE

Prof. Henry J. Cox, official weather forecaster, is to be in the Liberty loan parade today as a deputy grand marshal. Prof. Cox said he would promise there would be no rain after 11 o'clock.

Women relatives of men in the Rainbow division are to march in the parade today as the One Hundred and Forty-ninth United States Field Artillery auxiliary. They will be commanded by Col. Hinton.

Fourteen of the Italian veterans, who were touring the country for the Liberty loan became ill with high intermittent fever in Chicago. Physicians said their fever was due to service in the trenches. It is thought that all of the men will be able to continue their tour within two weeks.

Rock Island railroad employés reached 100 per cent of their quota yesterday. With 41,155 employés working in fourteen states, all have been signed up for a Liberty bond. The total is $3,400,000, and they plan to increase this to $4,000,000.

The C., St. P., M. & O. railroad, employing 8,861 persons, has subscribed $985,550 to the fourth Liberty loan. This represents 100 per cent of the employes, with an average subscription of $111.22.

Ira Nelson Morris will speak in Orchestra hall tomorrow of his four years as United States minister to Sweden.

The citizens' committee of the Eighty-third exemption district will have a Liberty loan parade tomorrow afternoon from the Corkery school, east Twenty-fifth street and South Kedvale avenue.

Mayor Thompson has issued a proclamation closing the city hall today, as a result of President Wilson's proclamation declaring it Liberty loan day. The health department will remain open.

Seventy-nine men in the aviation section at Great Lakes Naval Training station bought $175,000 worth of Liberty bonds yesterday in one hour. This was an average of $2,215 per man.

With "Ransom" as a slogan—though not in the sense that the kaiser is going to get one—the citizens of Park Ridge exceeded their quota of $140,000 last night and advanced to $155,000 of subscriptions. Sergt. Ranson Kennicott of the One Hundred and Thirtieth infantry, the first Park Ridge man to return from overseas, was the inspiration at a meeting called by Chairman Paul B. Ransom of the loan committee to stimulate bond buying. At the meeting $21,100 was subscribed. Sergt. Ransom is back on a special mission and Park Ridge turned out to see and hear him at the gathering.

The Thomas Elevator company, 20 South Hoyne avenue, has taken $25,000 worth of Liberty bonds. The subscription was secured through John Levin, proprietor of the "Little Jack" restaurant at 2030 West Madison street. Subscription books left in the restaurant already have brought a total of $42,000 subscribed.

ARISTOCRAT AND MERE "PLEBE" OF BURGLARY JAILED

"One-Mark Man" Loses Pet Jimmy and Is All Outta Luck.

"The one-mark jimmy man" was caught yesterday. He was working at his trade on the north side and had recently completed some twenty robberies, he admitted. He is known to the police as Harry Singer, alias Seeley, alias Beam.

Beam has served in Sing Sing, and is now out on parole, the police say. It is as the "one-mark jimmy man" that he gained his fame. He is an artist at his trade. He never mutilated a door or window. He never made more than one clean cut mark.

Harry Lofton was arrested as a burglar shortly after Beam's arrest. He was caught trying to enter the home of Mrs. J. Riley, 5336 Winthrop avenue, the police say. But he is no aristocrat of the "profesh," the coppers say. He works with a plebeian case knife.

Points Out Homes Burgled.

The police took Beam for a ride yesterday. As the car traversed the north side boulevards he pointed out house after house he had entered. His loot has been several thousand dollars since he came here a short time ago from New York.

"The money's all gone," he said. "You see, I always live at the best hotels. It takes quite a bit of money to do that nowadays."

One of the recent jobs Beam admitted was at the home of Frank D. Chase, 612 Stratford place, on Oct. 7, when he got $200 worth of silver plate. He lost his jimmy at the home of C. R. McCormick on Elmdale avenue, he said.

No Luck.

When taken into custody early yesterday in an alley Beam is said to have remarked to Capt. Max Danner of the Summerdale police station:

"I knew I'd have bad luck. I lost my pet jimmy."

The arrest was made by Detective Sergeants Kelly and Allen, who had answered a phone call from the home of Mrs. Albert Peterson, 5637 Glenwood avenue, saying that burglars were in the house. The jimmy man was picked up not far away.

"BLUE SKY" CASE DISMISSED.
The case of N. A. Reinert, president of the firm of N. A. Reinert & Co., 608 South Dearborn street, who was charged with violation of the "blue sky" law, was nolle prossed yesterday.

THIS MEANS YOU!

A. H. Revell Points Out What Bond Money Is Doing and What Every Citizen Should Do.

BY ALEXANDER H. REVELL.

THE Frankfurter Zeitung of Frankfort, Germany, recently stated that "it was American troops that made Foch's victory possible."

These are the same American troops that could not be transported to France because of the German submarines; that were so raw and worthless that they could not play an important part, even after they got there.

Are we not pleased with the victories, they and the allies are bringing us? American soldiers today are making the name of the United States shine with a new luster before the entire world. They are splendidly justifying our faith and pride in our country.

The fourth Liberty loan drive is almost over. See to it before the drive ends that you—individually you—prove worthy to be fought and, if necessary, died for.

Let us do our part as they are doing theirs, for no sacrifice you or I can make will ever compare with theirs. There is no sacrifice in buying Liberty bonds.

But there should be a measure of sacrifice, even here, if one borrows, maneuvers and plans to the utmost by saving and borrowing, to take the very maximum of bonds, according to one's ability. This we must and shall do or be unworthy the name of American citizen.

BY MINNIE MADDERN FISKE.

The men and women of the United States have no more sacred duty on earth than the purchasing of bonds in the closing week of the fourth loan.

United in every act of patriotism we are invincible, but, as Benjamin Franklin put it, "We must hang together or we shall all hang separately."

To the last penny possible, let us invest in the fourth Liberty loan.

Porter Locks Up Saloon Proprietress and Robs Her

Mrs. Anna Zacharias, who owns a saloon at 1355 Dayton street, notified the Chicago avenue police that a porter named "Walter" locked her in an icebox at her saloon yesterday and fled with $30 from the cash register. She was liberated by customers. The man had been employed at the saloon only one day.

LOAN PURCHASE SAGS BADLY, WITH ONLY WEEK MORE

$6,000,000 Yesterday's Sales, and Total Is Half City's Quota.

Chicago made an exceedingly weak showing yesterday in its effort to bring Liberty bond subscriptions up to the quota. About 35,000 bonds were subscribed for, the total being $6,000,000. This places Chicago about half the way toward the goal, as $126,00,000 is the total to date. With only a week remaining, this amount must be doubled during the next seven days.

Wealthier Chicagoans are blamed for the slowness with which the total is increasing. Smaller subscribers realize the value of the bonds and are sending in their names at a rapid rate, but help from those who could take large amounts is needed if the city is to reach its quota.

Secretary McAdoo will deliver a warning to laggards tonight from the stage of the Auditorium theater, where he will announce that failure of the Seventh federal reserve district to take its quota will amount to a German victory.

Liberty Rally Today.

A special feature of the rally today will be the appearance of Mme. Ernestine Schumann-Heink, who will sing "The Star-Spangled Banner" and other patriotic songs. Mme. Schumann-Heink has four sons and an adopted son in the service of the United States. Prior to the rally she will march with the blue star mothers in the parade.

"I am buying Liberty bonds for my sons and am singing at hospital camps throughout the United States," she said. "My money and my voice are at the service of my country."

Secretary McAdoo is to reach Chicago at 4:50 o'clock this afternoon. He will be accompanied by Frank R. Wilson, director of publicity for the national campaign. They will be met by James B. McDougal, Charles H. Schweppe, Capt. W. A. Moffett, C. W. Folds, John Jay Abbott, W. M. L. Fiske, and George M. Reynolds.

Governor to Preside.

Gov. Frank O. Lowden will preside at the meeting. Secretary McAdoo is to emphasize the fact that the amended bond law grants tax exemption on the new bonds and that this makes them a desirable investment for persons of large wealth, as it removes, to a large degree, the one objection that had been raised by men of millions to large subscriptions.

Former President William Howard Taft and Gov. Lowden arrived at the Blackstone hotel last night within an hour of each other and without seeing each other.

Yesterday's largest subscription was taken by Carson, Pirie, Scott & Co and its employés, the amount being $660,000. The employés bought $325,000 worth of bonds and the company $335,000 worth.

The National Biscuit company entered a subscription for $1,000,000, crediting $100,000 of it to Chicago. This is exclusive of the subscriptions taken by the employés. Another subscription of $100,000 was obtained from the Calumet Baking Powder company, the employés taking an additional $8,750.

Chicago Police Reach Quota.

One hundred per cent subscriptions were reported from the Chicago police force, every policeman buying one or more bonds; the total amount announced by the municipal and county Liberty loan committee is $307,000.

Brookfield still leads the suburbs, with 151 per cent oversubscription, and Glencoe was the first north shore town to go over its quota. Asked to raise $400,000, it bought $450,000 worth of bonds, and the workers declare they will soon pass the $500,000 mark. The latest returns from all Cook county towns outside Chicago follow:

Name of city.	No. subs.	Amount.	Pct.
Arlington Heights	335	$ 43,650	31
Barrington	314	72,400	66
Bellwood	133	11,200	74
Berwyn	1,060	150,350	100
Blue Island	1,514	210,050	42
Broadview	8	1,850	27
Brookfield	479	46,000	151
Chicago Heights	...	800,000	67
Desplaines	1,370	181,750	86
Dolton	224	39,100	52
Evanston	4,778	1,080,150	65
Forest Park	993	69,400	55
Franklin Park	217	29,450	117
Glencoe	819	422,550	106
Glen View	113	12,850	43
Harvey	4,019	465,650	84
H'wood and Fl'moor	342	50,650	73
Kenilworth	678	302,850	101
La Grange	1,180	406,900	81
Lansing	317	33,550	42
Lemont and Lambert	456	50,750	50
Lyons	119	12,350	41
Maywood	1,600	189,050	73
Melrose Park	1,179	69,500	82
Morton Grove	85	7,050	35
Mount Greenwood and Evergreen Park	124	12,350	41
Mount Prospect	338	35,500	54
Niles	113	12,450	41
Niles Center	227	18,500	53
Oak Park and River Forest	7,829	1,086,200	74
Orland	90	12,300	14
Palatine	678	70,000	78
Palos Park	224	32,000	37
Park Ridge	933	133,000	93
Riverdale	225	25,000	36
Riverside	675	254,550	96
Schaumberg	156	20,950	52
Shermerville	241	28,350	83
South Holland	208	46,100	54
Steger	652	73,060	78
Summit	186	17,600	88
Thornton	144	13,600	19
Tinley Park	295	40,650	34
Western Springs	263	56,750	61
West Hammond	1,649	160,000	91
Wilmette	1,673	443,600	74
Winnetka	1,521	650,000	106
Worth	103	9,200	19
Total to date		$9,321,050	

The total subscription in the wards, at the close of business yesterday, was $26,351,600, distributed among 204,339 individual subscribers. The flying squadron of bond salesmen, canvassing only the loop, announced a grand total of 22,447 subscriptions amounting to $3,606,200. This is 103 per cent of their quota.

The Sixth ward still leads in the

number of subscriptions, the amount and the percentage of its quota. The workers there have sold 14,691 bonds amounting to $2,756,500, or 69 per cent of their quota. The complete returns from the wards follow:

Wards.	No. of subs.	Amount.	Pct. of quota.
Loop	22,147	$ 3,606,200	103
1	5,904	562,150	87
2	1,842	330,400	66
3	7,867	1,313,400	41
4	1,844	143,750	29
5	3,284	315,100	63
6	14,691	2,756,500	69
7	13,684	1,313,000	53
8	1,653	211,150	30
9	2,596	236,100	34
10	2,666	258,550	52
11	1,330	113,350	38
12	10,919	529,200	53
13	4,274	452,500	30
14	1,573	173,250	35
15	4,731	354,750	44
16	2,044	109,200	50
17	1,964	206,350	67
18	4,612	431,850	25
19	1,583	129,250	26
20	3,083	337,700	64
21	5,854	2,735,700	85
22	2,372	232,350	33
23	3,373	1,574,650	66
24	3,421	208,550	21
25	14,028	1,995,450	50
26	8,731	756,550	42
27	8,079	750,900	50
28	3,707	339,250	34
29	9,507	755,150	50
30	1,908	158,550	32
31	3,492	278,300	46
32	6,417	690,500	35
33	7,640	811,100	65
34	5,286	550,750	46
35	3,603	310,050	41
Cicero	2,282	170,000	43
Totals	204,339	$26,351,600	

Thus far all wards are below their quotas, but a drive this week is promised which will send them over.

Yesterday's Large Subscriptions.

Among the large subscriptions to the Liberty bonds made yesterday were:

National Biscuit Co.	$100,000
Rand McNally	100,000
Gt. Western Smelting & Ref. Co.	100,000
Cribben & Sexton Co.	100,000
Morand Bros.	75,000
Chicago Mill & Lumber Co.	60,000
American Wire Fabrics Co. and emp.	55,000
S. Bukenstein & Sons	50,700
Chgo. Varnish Co.	50,000
Central Commercial Co.	50,000
Benjamin Haines & Co.	50,000
American Steel Co. and emp.	50,000
Bradley Vrooman Co.	43,050
Geo. A. Fuller & Co. emp.	40,500
Thompson Starrett Co.	40,500
Bates & Rogers Const. Co. and emp.	40,000
Stromberg Motor Devices Co. emp.	35,700
Delaney & Murphy	35,200
Martin Seynor Co.	30,000
Chas. H. Hermann	30,000
[illegible] J. Hennessey	30,000
Henry A. Klein	30,000
Paschen Bros. emp.	30,000
Shaw Corp employees	29,800
Chicago Coated Board Co. [additional]	25,450
Carlsten Williams Co.	25,000
H. W. Johns-Manville Co.	25,000
Julius Kessler	25,000
[illegible] Lanski & Sons	25,000
Chicago Garage Owners' Assn.	25,000
Edward Katzinger & Co. and emp.	21,350
Chicago Brush Co. and emp.	20,900
[illegible]mmer Bros.	20,000
[illegible]quist & Ilsley	20,000
[illegible]ice Iron & Steel Co.	20,000
[illegible] Kramer & Co.	20,000
Standard Cooper Bell Varnish Co.	20,000
[illegible]ein Bros.	20,000
Von Lengerke & Antoine	20,000
Vaughn & Bushnell and emp.	20,000
Yellow Cab Co. emp.	20,000
La Salle Portland Cement Co.	18,650
[illegible] R. & F. A. Cohen	18,000
[illegible]ler Iron Co.	15,000
[illegible]nnah & Hogg	15,000
[illegible] W. Snyder	15,000
Armstrong Paint & Varnish Co.	15,000
[illegible] C. Bergman & Co.	15,000
[illegible]ob Sanski	15,000
[illegible]bs Williams Co.	15,000
Beardsley Chandelier Mfg. Co. and emp.	11,700
James S. Miller Co.	10,000
Republic Rubber Co.	10,000
Lee Cohen Iron Co.	10,000
Sargent & Lundy	10,000
[illegible] Avery	10,000
[illegible]k Veightmann	10,000
[illegible]rlik Bros.	10,000
[illegible]go Distilling Co.	10,000
Wakem & McLaughlin	10,000
[illegible]t Dallemand & Co.	10,000
Goodhart-Hartman	10,000
Merchants' Steel & Supply Co.	10,000
American Licorice Co.	10,000
A. G. Spalding Bros. emp.	8,000
[illegible] Mfg. Co. and emp.	6,450
[illegible]	1,250

SENATORS ADOPT $10 FEDERAL TAX ON OCCUPATIONS

Washington, D. C., Oct. 11.—The senate finance committee in revising the war revenue bill today approved a business or occupational tax. House provisions placing a tax of $10 on all persons "engaged in any trade, business, or profession" whose gross receipts exceed $2,500 were adopted after being amended so as to include farmers whom the house had exempted. Announcement was made that amendments which would furnish some relief to farmers would be considered later.

In considering the special tax section the committee accepted with some changes house imposts upon brokers, proprietors of amusement places, tobacco manufacturers, and buyers of new or used automobiles and motorcycles.

The house tax of $100 on brokers was cut in half by the committee, which amended the section so that the owner of a stock exchange seat for less than $2,000 would be exempt from federal tax. House schedules taxing proprietors of theaters and other amusement places on the basis of seating capacity, as well as the section levying $200 against circus owners, were accepted.

The provision exempting chautauquas, lecture lyceums, agricultural and industrial fairs, and exhibitions under the auspices of religious or charitable associations as adopted by the house were accepted.

A new section was added fixing a rate of $10 on each passenger automobile seating not less than two persons nor more than seven used as a public conveyance.

Imposts against tobacco manufacturers were approved without amendment. House imposts on new or used automobiles, other than electric, to be paid by the purchaser, were reduced one-half. The committee also reduced the tax on electric automobiles from $5 a horsepower, as provided in the bill, to $2 and the weight tax from 50 cents to 25 cents for each 100 pounds.

Auto Truck Burglars Get $5,000 Loot in 2 Stores

Auto truck burglars raided two stores Thursday night and got away with silks and dress goods valued at $5,000. The places robbed were the Swiss shop, William Epstein, proprietor, 4617 Broadway, and Max Palst's store, 1605 West Twelfth street. Several other stores were robbed by this gang several weeks ago and the police have no trace of them.

WILSON DROPS IN ON NEW YORK FOR LOAN DRIVE

Will Review 25,000 Troops of Twenty-two Nations in Great Parade.

New York, Oct. 11.—President Wilson came to New York today to join with New Yorkers tomorrow in paying tribute to the discoverer of America with a spectacular military pageant for the Liberty loan in the New York district.

The president was accompanied by Mrs. Wilson, Miss Margaret Wilson, Rear Admiral Cary T. Grayson and Secretary Tumulty. No notice had been given of his coming, but crowds which gathered in front of the railroad station cheered tumultuously when the party arrived. The party was met by Col. E. M. House, who entertained the president and Mrs. Wilson at dinner tonight.

From the station the president motored with his wife and daughter to the quarters of the American Geographic society. From there they went to the home of Col. House and this evening attended a musical comedy.

Wilson to Review Parade.

It is expected President Wilson will review the great parade, in which will march soldiers of twenty-two nations, veterans of all battle fronts. In the evening he will attend a benefit at the Metropolitan Opera house for Italian soldiers blinded in the war.

Approximately 25,000 troops will be in line in the parade which will traverse the "Avenue of the Allies" from Seventy-second street to Washington square.

The first division will be composed of troops representing Belgium, Brazil, Great Britain, China, Cuba, and the Checho-Slovaks.

The second division will be led by a detachment from the French Foreign legion, followed by soldiers of Greece, Guatemala, Haiti, and Honduras.

In the third division Italian Alpini and Bersaglieri will have the place of honor. They will be followed by soldiers of Japan, Liberia, Montenegro, Nicaragua, Panama, Poland, Porto Rico, Portugal, Russia, Serbia, and Siam.

7,000 U. S. Troops in Line.

The United States army division will be composed of approximately 7,000 troops, who soon will be sent overseas. The navy division, commanded by Rear Admirals Nathaniel Rusher, Albert Gleaves, and John McDonald, will number 8,500. It will be the most impressive exhibition of the strength of the navy ever given in New York.

The tragic side of the war will be brought home to the spectators by mud-spattered, camouflaged cannon captured from the Germans by American troops. The captured guns, which include a huge German howitzer and a big Austrian field piece, will be manned by United States marines who were wounded at Chateau Thierry and Belleau wood.

Liberty Day Today.

Washington, D. C., Oct. 11.—Celebration of Liberty day tomorrow throughout the nation is expected by fourth Liberty loan managers to send the campaign forward with a jump from the $2,269,876,200 total, where the record stood tonight.

Commenting on the day's showing, the treasury review tonight said:

"In the face of pleas from high officials for united support of the loan and emphatic declarations that peace talk should not cause a slackening of subscribing, this result and the outlook for the success of the loan are distinctly disappointing.

"Briefly stated, the situation tonight is that $532,000,000 must be subscribed on every one of the remaining seven working days of the loan if the total asked by Secretary McAdoo is to be obtained."

Only 37 per cent of the six billions has been raised.

Subscriptions by Districts.

Subscription reports received today by the treasury from the twelve federal reserve banks follow:

District.	Subscription.	Percentage.
St. Louis	$182,954,700	70
Minneapolis	122,676,450	58
Boston	249,538,400	49
San Francisco	187,527,950	46
Dallas	55,707,350	44
Chicago	377,466,300	43
Cleveland	211,548,800	35
Richmond	96,915,550	34
Philadelphia	150,769,600	30
New York	513,797,000	28
Kansas City	72,085,600	27
Atlanta	49,848,500	25

The New York district made a gain of $68,000,000, while the St. Louis district advanced only $8,000,000 in twenty-four hours. The southern Indiana portion of the district tonight was within 3 per cent of its quota. Kentucky has subscribed 78 per cent of its quota and Arkansas is third in the district with 72 per cent. Illinois has 62 per cent.

CAMP GRANT MEN TAKE $300,000 IN LIBERTY BONDS

Camp Grant, Rockford, Ill., Oct. 11.—[Special.]—Without solicitation other than that carried by bond posters scattered through Camp Grant fighting men here have demonstrated their attitude toward the German peace drive by subscribing nearly $300,000 to the fourth Liberty loan.

Five hundred junior officers, recently commissioned in Fort Sheridan and Plattsburg and assigned to the depot brigade and replacement organization here, achieved prominence in the reservation today when they entered the only provisional regiment known to military history which is made up entirely of commissioned officers. The newcomers have found little work to do owing to the halt in recruit movements to camp, and until their services are need will drill one another. Lieut. Col. H. D. Selton commands the new regiment of prima donnas.

Improvement in epidemic conditions continued today, only sixty-seven new patients coming to the hospital, while 100 were discharged. There were thirty-nine deaths recorded at 6 p. m.

FINAL NUMBERS OF MASTER DRAFT LIST

Here are the final numbers on the master draft list which will govern the calling to service of men in class 1:

14501 TO 14750

[illegible]

14751 TO 15000

[illegible]

15001 TO 15250

[illegible]

15251 TO 15500

2106	2021	849	11484	15265
650	10741	5967	12974	10698
11100	16297	5463	10947	13715
11757	2462	6832	9407	6910
6281	16255	361	955	12901
15792	7953	7865	5849	4298
14064	10271	2909	16104	8354
7820	13741	12154	8800	8705
14386	13673	9882	10920	9933
13015	10694	9253	16347	14678
808	13305	2342	5798	14865

15501 TO 15750

[illegible]

15751 TO 16000

[illegible]

16001 TO 16250

[illegible]

16251 TO 16500

[illegible]

16501 TO 16750

[illegible]

16751 TO 17000

[illegible]

U. S. CUTS OUTPUT OF JACK KNIVES, CLOCKS, WATCHES

[BY A STAFF CORRESPONDENT.]

Washington, D. C., Oct. 11.—[Special.]—Bicycle and motorcycle manufacturing, the pocketknife, clock and watch, boiler, and radiator, and other industries fell under curtailment orders announced today by the War Industries board in the campaign to conserve labor and materials for essential war purposes. The following is the latest curtailment list:

Pocketknife industry—Consumption of iron and steel reduced during the last four months of 1918 to a basis of not exceeding 70 per cent of four-twelfths of the 1917 consumption.

Bicycle and motorcycle manufacturing industry—Consumption of materials reduced during the last four months of 1918 to a basis of not exceeding three-fourths of four-twelfths of its 1917 consumption.

Clock, watch, and clock industry—to reduce its consumption during the last four months of 1918 of iron, steel, brass, and copper to a basis of not exceeding 70 per cent of four-twelfths of its 1917 consumption.

Boiler and radiator manufacturing industry—To reduce its consumption of iron and steel to a basis of not exceeding 40 per cent of four-twelfths of its 1917 consumption, and to furnish its products for no uses other than for orders placed by the United States government or the allies.

U. S. GRAND JURY RENEWS INQUIRY IN AIR SCANDAL

The October federal grand jury yesterday renewed the government inquiry into the scandal involving the conduct of the local inspection bureau of the aircraft division of the signal corps prior to the "clean up" last February, as exposed some months ago by THE TRIBUNE.

Lieut. Ernest Byfield, formerly a private in the bureau, was a witness, as also was Charles Dickinson, president of the Illinois Aero club, and H. L. Simpson, a partner of C. I. Hogue, in the brokerage firm of Simpson & Hogue. Hogue was the responsible head of the inspection bureau during its era of mismanagement.

Aged La Grange Woman Killed by Fast Train

Mrs. George Boles, 74 years old, of 200 Park road, La Grange, was killed yesterday by a Burlington train at the Stone road crossing. Her body was carried 500 feet by the locomotive. Her identity was established from cards found in her purse.

Mrs. Boles had been visiting a nephew in Milwaukee. As she tried to cross the tracks on her way home an eastbound train approached. Frank Melechor, the ticket agent, ran to warn Mrs. Boles. She was hard of hearing and did not heed his cries.

FATHER AND SON SOUGHT HERE IN $16,400 ROBBERY

Fred B. Frank Sr. and Fred B. Frank Jr. are both being hunted in Chicago as the result of a $16,400 bank robbery in Kansas City a week ago. The son, 19 years old, was an employé of the Stockyards National bank in Kansas City. The father, 43 years old, is a paroled man, convicted of robbery a year ago, the police have been notified.

Young Frank, formerly an employé of the federal reserve bank, entered the employ of the Stockyards bank on Sept. 24. W. D. Stevens, paying teller, had to visit a dentist and asked Frank to step into the cage for him. A few minutes later Frank, leaving his hat, remarked that he would step out for a minute, but would be right back.

He did not reutrn and when the cage was checked up it was found that $16,400, including $10,000 in Liberty bonds, had been stolen.

Widow and Daughter Bequeathed Nearly Million

The estate of Jacob Baur, late president of the Liquid Carbonic company, 3100 South Kedzie avenue, who died in July, 1912, was finally disposed of in the Probate court yesterday. The estate of nearly $1,000,000 is divided between his widow, Mrs. Bertha D. Baur, and her daughter, Rosemary, 7 years old. The widow and daughter live at 115 Bellevue place.

HEAVY ARRIVALS OF CATTLE MAY BRING DECLINE

Trade Demoralized When 100,000 Animals Reach Yards.

Packers in an effort to hold their general average for hogs around $18 neglected the heavy packing sows and sellers who had that class to offer found it impossible to make a complete clearance, although good butchers soon changed hands.

While some of the droves of heavy packing hogs cost $17.15@17.40, most of the droves of butchers figured $18.40@18.55, with mixed light and butchers at $18.05@18.35. Top was $18.60.

Around 100,000 cattle, or the third largest number on record, arrived this week, and closing trade on steers and she stock was demoralized, packers having considerable stock on hand and refusing to add to their surplus.

Big Decline Expected.

A year ago next week 102,593 cattle, the largest on record up to that time, arrived, and with the present state of the market a run of that volume the coming week would cause one of the most severe declines of the year, especially as eastern dressed trade is in bad condition.

Prime veal calves, now selling at $17.00 stood fully $2.50 lower than the record period of last month, and further declines are in sight, as lamb prices, which often influence the calf trade, are around $1.00 below the level of vealers.

Average price of hogs at Chicago was $18.00, against $18.05 Thursday, $18.65 a week ago, $17.60 a year ago, $9.87 two years ago, and $8.52 three years ago.

Receipts for today are estimated at 2,500 cattle, 9,000 hogs, and 2,000 sheep, against 4,018 cattle, 5,153 hogs, and 934 sheep corresponding Saturday a year ago.

PURCHASES OF HOGS.

Hog purchases at Chicago yesterday were as follows:

Armour & Co.	4,100	Miller & Hart.	700
Anglo-Am.	1,200	Ind. P. Co.	500
Swift & Co.	3,800	Brennan P. Co.	400
Hammond & Co.	2,000	Agar P. Co.	400
Morris & Co.	1,300	Butchers	500
Wilson & Co.	2,000	Shippers	500
Boyd-Lun.	800		
West. P. Co.	1,200	Total	20,400
Rob. & Oake.	1,000	Left over	3,500

CATTLE SUPPLY LOWER.

There was an uneven and sharp decline in steers and she stock, with sales often 25@50c under previous day. Trade was dull, with some left unsold. Calves were 50c lower, with top practically $17.00. Stockers and feeders were weak to unevenly lower, with a liberal supply left unsold. Western rangers were badly neglected, with 2,500 on sale.

Fancy steers	$18.75@19.50
Good to choice steers	15.50@18.25
Common to medium steers	9.50@15.25
Yearlings, fair to fancy	14.25@19.00
Fat cows and heifers	6.90@14.50
Canning cows and cutters	5.60@ 6.85
Stockers and feeders	7.00@12.75
Bulls, plain to best	6.50@12.25
Poor to fancy calves	9.00@17.00
Western range steers	10.25@17.00

BEST HOGS ARE FIRMER.

Best hogs sold steady to 10c higher, although top was no higher at $18.60. Other grades were weak to 25c lower, with most of the 3,500 left over consisting of the heavy packing variety. Pigs were weak and best made $17.00. Eleven markets had 61,000, or 8,000 less than a week ago and 6,000 more than a year ago.

Bulk of sales	$17.40@18.60
Heavy butchers	18.30@18.60
Light butchers	18.30@18.60
Medium weights	17.60@18.20
Mixed and heavy packing	17.00@17.55
Light bacon	17.85@18.50
Grassy and poor light	17.00@17.75
Rough heavy packing	16.75@16.95
Poor to best pigs	15.00@17.00
Stags	16.50@17.25

CHOICE LAMBS STEADY.

While choice grades of lambs were active and steady, other lambs and most sheep were slow and weak. Despite only 16,000 head available no early clearance was accomplished. Idaho lambs made $15.50@16.25, and no natives passed $15.50. Most ewes sold at $9.50@10.00, with a few at $10.50, and some breeders at $9.25@14.00.

Western lambs, all grades	$13.00@16.25
Native lambs, poor to best	12.25@15.75
Lambs, poor to best culls	10.00@12.00
Yearlings, poor to best	9.75@12.25
Wethers, poor to best	9.50@11.25
Ewes, culls to prime	4.50@10.50
Bucks and stags	7.25@ 8.50

LIVE STOCK MOVEMENTS AT CHICAGO.

Receipts—	Cattle.	Calves.	Hogs.	Sheep.
Thur., Oct. 10	22,798	3,572	31,599	30,743
Est., Oct. 11	10,000	1,000	15,000	16,000
Week so far	97,389	11,644	120,076	186,708
Week ago	73,418	7,919	114,828	182,465
Year ago	89,105	11,875	71,133	118,098
Shipments—				
Thur., Oct. 10	6,397	445	401	19,640
Est., Oct. 11	4,000	100	500	20,000
Week so far	22,460	1,068	1,774	82,840
Week ago	19,774	729	3,552	80,444
Year ago	20,498	1,533	6,974	50,720

RECEIPTS AT SEVEN MARKETS.

	Cattle.	Hogs.	Sheep.
Chicago	10,000	15,000	16,000
Kansas City	3,000	5,000	4,000
Omaha	3,500	6,500	9,500
St. Louis	2,500	7,000	2,000
St. Joseph	500	5,000	3,500
Sioux City	1,500	3,500	3,500
St. Paul	3,000	5,000	500
Totals Oct. 11	24,000	47,000	39,000
Week ago	23,000	54,000	61,000
Year ago	30,000	33,000	25,000
Week so far	377,000	364,000	464,000
Week ago	329,000	346,000	554,000
Cor. time 1917	369,000	245,000	315,000

OUTSIDE LIVE STOCK MARKETS.

HOGS.

Most outside points quoted a decline of 10@15c, Omaha, St. Louis, and Indianapolis being the exception. Prices follow:

	Market.	Top.	Bulk.
Kansas City	Lower	$18.25	$17.35@18.10
Omaha	Strong	17.85	17.50@17.60
St. Louis	Steady	18.60	18.20@18.50
St. Joseph	Lower	18.20	17.35@17.80
Sioux City	Firm	17.80	17.45@17.60
Indianapolis	Higher	18.55	18.00@18.40
East Buffalo	Lower	18.80	18.50@18.75
Pittsburgh	Weak	19.00	18.60@18.90
Cleveland	Steady	18.40	18.15@18.35
St. Paul	Lower	17.60	17.55@17.60
Louisville	Lower	17.75	17.40@17.70

CATTLE.

Prices were largely 10@15c lower than Thursday, as follows:

	Market.	Beef steers.	Cows and heifers.
Kas. City	Steady	$7.00@16.25	$6.00@12.75
Omaha	Lower	6.90@16.10	6.00@12.70
St. Louis	Lower	6.85@16.40	5.90@12.60
St. Joseph	Lower	7.00@16.75	6.00@12.50
Sioux City	Lower	7.00@16.25	6.00@12.40
St. Paul	Lower	6.50@14.00	5.85@12.25
Jersey City	Lower	7.50@16.50	6.50@16.00

SHEEP.

Trade fair and prices generally unchanged, as follows:

	Market.	Lambs.	Sheep and yearlings.
Kas. City	Steady	$12.00@16.00	$7.75@12.25
Omaha	Steady	12.00@16.25	7.75@12.25
St. Louis	Steady	11.50@15.50	7.65@12.20
St. Joseph	Steady	11.75@16.00	7.60@12.25
E. Buffalo	Steady	12.40@17.25	7.75@12.75
Pittsb'gh	Steady	12.25@16.50	7.60@12.70
Jer. City	Lower	12.50@17.50	7.90@13.00

ROSIN AND TURPENTINE.

SAVANNAH, Ga., Oct. 11.—TURPENTINE—Firm, 58¼c; sales, 102 casks; receipts, 164; shipments, 6; stock, 29,966. RESIN—Firm; sales, 400 brls; receipts, 788; shipments, 752; stock, 68,983. Quote: B, D, $14.15; E, F, G, $14.30; H, $14.45; I, $14.55; K, $15.00; M, $15.15; N, $15.25; WG, $15.40; WW, $15.60.

COTTON TRADE NEWS

NEW YORK, Oct. 11.—The cotton market showed promise today of registering sharply higher prices on covering and trade buying, but after rallies prices fell off, showing only slight gains at the close.

There were reports of diminishing pressure from the south and an improving trade demand around the 30c level, which is the basis of present prices for goods.

French, Italian, and Japanese interests are said to have been among the recent buyers, and Liverpool selling here is believed to have been against purchases of spots in the south.

Exports today were 33,500 bales, making 726,799 so far this season. Port receipts, 25,821 bales. United States port stocks, 1,033,802 bales. Futures:

	Open.	High.	Low.	Close.	Prev. close.
October	31.30	31.40	30.96	31.17	31.10
December	30.38	30.90	30.23	30.71	30.40
January	30.00	30.48	29.80	30.25	30.00
March	29.80	30.20	29.65	29.65	29.83
May	29.88	30.10	29.58	29.59	29.70

NEW ORLEANS, La.—Comparatively small price changes were recorded in cotton today. The net change for the session was insignificant, a rise of 1@5 points. Futures:

	Open.	High.	Low.	Close.	Prev. close.
October	29.60	30.00	29.60	29.73	29.70
December	29.20	29.81	29.20	29.57	29.48
January	29.10	29.53	29.02	29.25	29.24
March	29.00	29.37	28.94	29.17	29.15
May	29.02	29.04	28.95	29.04	29.05

New York spot quiet, up 20 points to 32.60c for middling upland; sales, nil. Southern spot markets: Galveston, 32.25c; New Orleans, 30.75c; Savannah, 30.50c; Augusta, 30.57c; Memphis, 31.50c; Houston, 32.25c; Little Rock, 31.50c.

LIVERPOOL—Spot cotton, quiet; prices higher; good middling, 23.97d; middling, 23.34d; low middling, 22.29d; good ordinary, 20.77d; ordinary, 20.24d. Sales, 2,000 bales, including 1,500 American. Receipts, 26,000 bales, including 25,900 American. Futures closed unsettled. October, 21.93d; November, 21.43d; December, 20.99d; January, 20.68d; February, 20.31d.

DRY GOODS.

NEW YORK, Oct. 11.—Cotton goods and yarns today were quiet except on government orders. Burlaps were easy and knit goods in demand.

PETITION IN BANKRUPTCY.

George H. Wait, milk dealer, 725 North Ridgeway avenue. Liabilities, $11,810; assets, $6,693.

OFFICIAL WEATHER FORECAST.

Washington, D. C., Oct. 11.—The official weather forecast follows:

Missouri—Fair Saturday and Sunday; somewhat warmer Saturday.

Wisconsin—Fair, with continued mild temperature Saturday and Sunday.

Minnesota — Fair Saturday and Sunday; warmer east portion Saturday; cooler Sunday.

Iowa—Fair, with continued mild temperature Saturday; Sunday fair, with cooler in west and central portions.

North Dakota—Fair Saturday and Sunday; cooler Sunday and in northwest portion Saturday.

South Dakota and Nebraska — Fair, with continued mild temperature Saturday; Sunday fair and cooler.

Kansas—Fair Saturday and Sunday; warmer in northeast portion Saturday; continued mild temperature Sunday.

Montana—Fair Saturday and Sunday; cooler Saturday and in southeast portion Sunday.

Ohio and Indiana—Fair Saturday and probably Sunday.

Lower Michigan—Fair Saturday and probably Sunday; showers in north portion Saturday.

Upper Michigan — Local rains Saturday and Sunday; cooler Sunday.

Place of observation. Oct. 11, 1918. 7:00 p. m. Central time.	Temp. 7 p. m.	Highest today.	Lowest last night.	State of weather.	Direction of wind.	Precipitation 24 hours.
Eastern states—						
Albany	66	78	50	Clear	S.	...
Atlanta	74	78	58	Cloudy	S.	...
Boston	70	78	52	Clear	S.W.	...
Buffalo	62	66	58	Cloudy	S.W.	...
Charleston	74	76	62	Clear	S.E.	...
New York	70	74	56	Clear	S.W.	...
Parkersburg	70	76	44	Cloudy	S.E.	...
Philadelphia	66	76	56	Clear	S.W.	...
Pittsburgh	70	74	50	Cloudy	S.W.	...
Raleigh	72	78	52	Clear	S.W.	...
Washington	68	78	44	Fair	S.	...
Gulf states—						
Abilene	74	78	58	Clear	N.	.60
Amarillo	74	76	52	Clear	N.	[illegible]
El Paso	74	80	56	Fair	N.E.	[illegible]
Galveston	72	82	[illegible]	[illegible]	[illegible]	[illegible]
Jacksonville	74	80	68	[illegible]	[illegible]	[illegible]
Miami	80	82	70	[illegible]	[illegible]	[illegible]
Mobile	78	82	72	[illegible]	[illegible]	[illegible]
Montgomery	74	84	64	[illegible]	[illegible]	[illegible]
New Orleans	72	86	72	[illegible]	[illegible]	[illegible]
San Antonio	76	82	70	[illegible]	[illegible]	[illegible]
Shreveport	78	82	68	[illegible]	[illegible]	[illegible]
Tampa	80	86	68	[illegible]	[illegible]	[illegible]
Vicksburg	72	76	68	[illegible]	[illegible]	[illegible]
Fort Worth	74	76	64	[illegible]	[illegible]	[illegible]
East-central states—						
Alpena	52	56	58	[illegible]	[illegible]	[illegible]
Cairo	68	68	60	[illegible]	[illegible]	[illegible]
Chicago	65	71	61	[illegible]	[illegible]	[illegible]
Cincinnati	60	60	54	[illegible]	[illegible]	[illegible]
Cleveland	70	74	56	[illegible]	[illegible]	[illegible]
Detroit	68	72	56	[illegible]	[illegible]	[illegible]
Escanaba	54	58	46	[illegible]	[illegible]	[illegible]
Evansville	62	64	62	[illegible]	[illegible]	[illegible]
Fort Wayne	60	74	56	[illegible]	[illegible]	[illegible]
Grand Haven	60	70	54	[illegible]	[illegible]	[illegible]
Grand Rapids	66	74	52	[illegible]	[illegible]	[illegible]
Green Bay	60	70	50	[illegible]	[illegible]	[illegible]
Indianapolis	64	66	60	[illegible]	[illegible]	[illegible]
Madison	60	62	60	[illegible]	[illegible]	[illegible]
Marquette	58	64	44	[illegible]	[illegible]	[illegible]
Memphis	74	76	68	[illegible]	[illegible]	[illegible]
Milwaukee	62	66	60	[illegible]	[illegible]	[illegible]
Nashville	66	70	56	[illegible]	[illegible]	[illegible]
Peoria	58	62	56	[illegible]	[illegible]	[illegible]
S. Ste. Marie	52	60	40	[illegible]	[illegible]	[illegible]
Springfield, Ill.	60	64	62	[illegible]	[illegible]	[illegible]
West-central states—						
Bismarck	74	78	54	[illegible]	[illegible]	[illegible]
Charles City	64	68	56	[illegible]	[illegible]	[illegible]
Concordia	70	72	62	[illegible]	[illegible]	[illegible]
Davenport	64	68	60	[illegible]	[illegible]	[illegible]
Des Moines	70	72	62	[illegible]	[illegible]	[illegible]
Devil's Lake	68	74	50	[illegible]	[illegible]	[illegible]
Dubuque	62	64	60	[illegible]	[illegible]	[illegible]
Duluth	48	52	48	[illegible]	[illegible]	[illegible]
Huron	74	80	42	[illegible]	[illegible]	[illegible]
Kansas City	66	68	60	[illegible]	[illegible]	[illegible]
Keokuk	60	64	60	[illegible]	[illegible]	[illegible]
Little Rock	76	80	66	[illegible]	[illegible]	[illegible]
Moorhead	70	80	50	[illegible]	[illegible]	[illegible]
North Platte	80	82	38	[illegible]	[illegible]	[illegible]
Oklahoma	74	80	64	[illegible]	[illegible]	[illegible]
Omaha	70	72	62	[illegible]	[illegible]	[illegible]
Rapid City	74	80	46	[illegible]	[illegible]	[illegible]
Sioux City	66	70	58	[illegible]	[illegible]	[illegible]
St. Louis	62	64	60	[illegible]	[illegible]	[illegible]
Minneapolis	66	70	52	[illegible]	[illegible]	[illegible]
Springfield, Mo.	60	62	58	[illegible]	[illegible]	[illegible]
Wichita	72	76	60	[illegible]	[illegible]	[illegible]
Williston	74	76	48	[illegible]	[illegible]	[illegible]
Mountain states—						
Boise	78	78	52	Clear	[illegible]	[illegible]
Cheyenne	68	70	40	Clear	[illegible]	[illegible]
Denver	72	72	44	Clear	[illegible]	[illegible]
Havre	74	76	46	Clear	[illegible]	[illegible]
Helena	74	76	54	Cloudy	[illegible]	[illegible]
Lander	74	80	42	Fair	[illegible]	[illegible]
Miles City	76	78	46	Fair	N.	...
Phoenix	92	96	60	Fair	S.E.	...
Pueblo	74	78	40	Clear	W.	...
Salt Lake City	68	70	50	Clear	S.E.	...
Yel'wst'ne Pk.	60	62	38	Fair	S.	...
Pacific States—						
Fresno	86	88	62	Clear	N.E.	...
Los Angeles	90	98	64	Clear	S.W.	...
Portland, Ore.	74	78	62	Cloudy	S.W.	...
San Francisco	82	84	60	Clear	N.W.	...
San Diego	72	72	62	Clear	N.W.	...
Spokane	74	76	56	Cloudy	S.W.	...
Canadian—						
Battleford	60	70	36	Cloudy	S.W.	...
Calgary	60	70	38	Fair	S.W.	...
Edmonton	56	62	..	Cloudy	N.W.	...
Medicine Hat	78	80	46	Fair	W.	...
Minnedosa	62	68	40	Fair	.....	...
Montreal	56	66	54	Clear	W.	...
Quebec	48	56	42	Clear	N.W.	.02
Q'Appelle	66	70	38	Fair	W.	.17
Toronto	56	74	48	Fair	N.E.	...
Winnipeg	66	72	44	Cloudy	S.W.	...

20 YEAR LEASE OF WAREHOUSE COSTS $600,000

New Announcement as to Siegel, Cooper & Co. Deal.

Real Estate Transfers

Real estate transfers for yesterday totaled 148, including 12 Torrens, of which 121 in the city and 27 outside. The total stated consideration was $251,952. As reported by townships they are:

Rogers Park	2	Calumet [outside]	[illegible]
Lake View	5	Cicero	[illegible]
Jefferson	23	Evanston	[illegible]
North Town	3	Lyons	[illegible]
South Town	3	Maine	[illegible]
Hyde Park	20	New Trier	[illegible]
Lake	17	Proviso	[illegible]
Calumet [city]	6	Stickney [outside]	[illegible]
West Town	35	Thornton	[illegible]
Stickney [city]	7	Worth	[illegible]
Bloom	2		
Bremen	3		

Another interesting development was announced in connection with the former Siegel, Cooper & Co. warehouse at the northeast corner of State and Sixteenth streets, which earlier in the week was sold to Robert Somerville for a stated consideration of $[illegible].

At that time it was stated the purchase was in the interest of the [illegible] Freight Forwarding company, of which Mr. Somerville is president, and that the building would be used by the company for storage purposes. It is now stated, however, that it was a personal purchase on the part of Mr. Somerville, and is not to be occupied by the Judson company.

It also is announced that Mr. Somerville has leased the building to the [illegible]ward Lashem company, teaming, which will operate the building as a public warehouse for high class merchandise storage. The lease is for a term of twenty years at a term rental which is said to be a little in excess of $600,000. [illegible] D. Loeb was the broker both in the deal as well as lease of the property. The building is a seven story and basement structure on a lot 163⅝x118 feet, and contains about 150,000 square feet of floor space.

Warehouse Site Leased.

Another important lease closed by [illegible] Loeb covers a two story building, to be erected by the trustees of the Jonathan Clark estate at 351-57 West Ontario street, 80x100 feet, with Milwaukee and St. Paul switch, which has been leased to Douglas company of Cedar Rapids, large manufacturers of corn by-products, for a term of fifteen years, at an annual rental of about $7,000.

A material enlargement of the present plant of the Eckhart Milling company involved as the result of the acquirement of several tracts of land adjoining the plant on Ada and Sheldon streets and Carroll avenue. The deeds, which were filed for record yesterday, were from B. A. Eckhart to the Eckhart Milling company, and have a total consideration of $205,988. Mr. Eckhart stated yesterday the properties were acquired for the purpose indicated, but that the construction will be held in abeyance pending more favorable conditions.

Loop Stores Leased.

E. F. Keebler & Co. have closed two leases of corner stores in the loop district, one covering the corner store, 16x17 feet, in the Goddard building at the southwest corner of Wabash avenue and Monroe street, which they have leased for David Mayer to the [illegible] Russell Cigar company for a term of five years from May 1 next at an annual rental of $7,000. Keebler & Co. also have leased for John R. Thompson to the United Cigar Stores company the corner store at the northeast corner of Clark and Van Buren streets, 15x[illegible] feet, for a term of May 1 next at an annual rental of $7,200. Both will be occupied as retail cigar stores.

The property in Washington boulevard, [illegible] feet west of Ada street, lot [illegible] feet south front, and other property, has been conveyed by William T. [illegible] to Jesse M. Littleton of Chattanooga, Tenn., for an indicated consideration of $27,000, subject to $[illegible] incumbrance.

Transfers Show Falling Off.

The transfer figures for the [illegible] months of the year, as might be expected, show a considerable falling off compared with the corresponding period a year ago. The figures are [illegible] in number, with total consideration of $[illegible]902,076, as compared with [illegible] and $65,673,013 for 1917. This is a loss of 4,699 in number and $17,770,937 in consideration. Under the Torrens system there was a decrease of eighty-six in number and $769,593 in consideration. There was a decrease of thirty-seven in the number of applications for initial registration.

THE HONOR BADGE Show Yours

Borrow and —

BUY MORE BONDS

LIBERTY LOAN COMMITTEE
Federal Reserve District No. 7

TEST FOR STAGG'S MAROONS AGAINST PIER ELEVEN TODAY

SAILORS APPEAR TO HOLD MARGIN FOR EXPERIENCE

Strong Great Lakes Team Goes to Urbana to Meet Zuppke's Illini.

Games Today

U. S. Naval Reserve School at Stagg field.
Great Lakes at Illinois.
Denison at Ohio State.
Ripon at Wisconsin.
All Stars at Minnesota.

BY WALTER ECKERSALL.

Represented by a team of unknown strength and possibilities, Chicago's wartime football machine will make its bow to gridiron fans today at Stagg field, where the strong team from United States Naval Auxiliary Reserve school will be met in one of the feature struggles of western football.

With only one veteran, Coach Stagg has developed an eleven which will improve, but it is not known whether it has reached a high enough point of development to successfully cope with the eleven from the naval school.

Since this game was scheduled last Tuesday the sailors have been hard at work. More players of experience have reported for practice and chalk talks have been held at night. The team is composed of former stars who, because of their naval training, are in physical shape to stand a hard, bruising battle.

Maroons Are Unknown Factor.

The Maroons, being a team of possibilities, may suddenly get together and play a better brand of football than even Coach Stagg believes they are capable of. With Cole at quarter back Chicago should be properly handled. He looks like the best player for this position since the days of Steffen. Elton, Crisler, and either Neff or Hutchinson should form a well working back field. If the line can give the backs the proper support ground will be made against the stiffest opposition.

Ranking in importance to the Maroon clash will be the battle at Urbana between the strong Great Lakes eleven and Illinois. The strength of the navy team is so well known as to make it a strong favorite. It will be a stronger aggregation than when it defeated Iowa two weeks ago and with Conzelman at quarter back plays will be run off more smoothly.

Illinois has had the experience of one hard game and Coach Zuppke is the type of mentor who will rectify the faults shown in that encounter. Like Chicago the team is one of unknown possibilities.

Ohio Looks to Michigan.

Ohio State, last year's conference champion, will meet Denison at Columbus in a game the Buckeyes should win handily. Coach Jack Wilce has the material for another strong eleven this year and Ohio's schedule is so arranged that the team can be developed gradually for each succeeding game so that it will reach the zenith of its development when Michigan is met on Nov. 30.

Wisconsin will go into action for the first time by playing Ripon at Madison. Little is known of the caliber of the Badgers this season and two or three games must be played before their possibilities can be determined. According to reports from Madison, Coach Richards has a likely looking squad and little trouble should be experienced in winning today.

Minnesota will play the All-Stars, the aggregation which held the varsity to a scoreless tie last Saturday. When Coach Williams was in Chicago last Tuesday to attend a meeting of coaches and athletic directors he said his prospects were good but the team would be slow to round into form.

Four Games Called Off.

Iowa's game with Coe college, the clash between Indiana and Wabash, the game between Purdue and De Pauw, and the struggle between Michigan and Camp Funston have been called off because of the epidemic at the visiting teams' institutions. Northwestern did not have a game scheduled, but the Purple along with the Hawkeyes, Hoosiers, and Wolverines will spend the day in hard practice, which will be featured by long scrimmage drills.

PURPLE REUNION IN DRILL TODAY

For the first time this season Coach Murphy of the Purple will have all his football aspirants together for practice this afternoon, when the players of the professional schools in the Chicago departments of the university will get time to travel to Evanston for scrimmage. Underhill, Mulder, and [illegible], veteran "N" men in the Medical school, are expected out, as is also [illegible] McLaughlin, another Medic, who has been unable to practice with his team.

The place for practice of the downtown squad, after Murphy divides his candidates into two separate squads for practice—one drilling daily at Evanston, and the other daily in Chicago—probably will be a field accessible to the Northwestern Medical school, which is at Dearborn and Twenty-[illegible] streets.

PROTEST OVER DRISCOLL WAIVED

With high hopes as a result of the announcement that the University of Illinois had waived all protest on Paddy Driscoll, their star half back and kicking ace, the Great Lakes football squad, thirty strong, shoved off last night at 8 o'clock over the Illinois Central for Champaign, where it meets the downstaters this afternoon.

Besides Coach H. P. Olcott and his assistant, Lieut. Clarence McReavy, the following men made the trip:

[illegible] Willaman, Erickson, Abraham, [illegible], Reeves, Langenstein, Minton, Williams, Jones, Bachman, Keefe, Conrad, McClellan, Foley, Conzelman, Mendenhall, Chapeck, Driscoll, Dougherty, [illegible], Lauer, Griffith, Blacklock, Ivey, [illegible], and Manager Hellberg.

In the Wake of the News

By RING W. LARDNER

HOW I WON THE TITLE.

Chi, Oct. 11.

Friend Harvey:—

Well, Harvey, I have sent you several letters this wk. and no answer and I suppose I ought to quit writing to you on acct. of pride but I know you will be crazy to hear how I come to win the Press Golf Club tourney out to Flossmoor and you wouldn't never find out by reading Joe Davis's write up in Friday's paper which he said it was due to my neuritis and speaking of neuritis here is a bright saying by 1 of my nephews and he said "You have had it so long now that why don't you call it oldritis?" But it wasn't my neuritis or my nephew neither one that win the championship for me, but

what win it was 3 things, one of which was my mashie and I will tell you about the other 2.

Well, one of them was the old determination and I will explain what I am getting at. Just before we sliced off I happened to ask 1 of the boys what was the prize for low net and he said it was a stick pin. Well, Harvey, if they's 1 thing I been crazy to have all these yrs. it's a stick pin and the minute he said those words I said to myself "Here is where I get a stick pin and after this my friends can't jeer at me and make faces and say I haven't no stick pin." So I stepped right out and win that stick pin and now I am wild to get a hold of it but it looks like I would remain wild for some days as I win a brassey for finishing 9th. in the July tourney and so far I haven't seen no brassey, but I hope when it comes it's a putter as I don't never get no place where a brassey seems reasonable.

Well, the other reason to which I attribute my success is the Co. I was playing with and I been use to playing with birds that say funny things all the wile and just before you get ready to shoot they pull something good and make a man bust out laughing so he can't shoot. But this time I was playing with a couple of cartoonists.

Well, it was our intentions to have a badly mixed 4 some between Bob Lee and Jim Crusinberry and Carey Orr and I and I was going to take them out in the Hesperus, but when we got down to the loop the sad news come that all the doors on the Gumps's car was fixed so as they wouldn't rattle and Sid didn't want to drive under those conditions so could he go along with us. So he got in the back seat with Bob and Carey and of course he asked them the 1st. thing if they ever heard about the time he had in Aurora and they said twice, so he begin telling it and I heard it the 1st. time he told it which was the day after it happened and at that time it was short fiction but now he's got it worked up to serial form with a world of snappy dialogue like "Then along come another big copper bigger than Jess Willard and I told him so and so and he walked away with his head down." Well, the Hesperus was only breathing through 1 nostril and it took us a hr. and ½ to get out there so they was only enough of the story left to last through lunch.

Well, we started out playing a 5 some but we had to leave a couple of birds go through and some of the club members went through without leave and they was pretty good shots too so Bob Lee says he couldn't play his best when they was people with such good control firing at him from behind, so we split up into a 2 some and 3 some and I was the bird that got parked with the cartoonists. Well, Harvey, I suppose you have got a morbid curi-

osity about Sid's game. Well, on every hole he got a 250 yd. drive down the middle and sank a 30 ft. putt and when we figured up his total it was 107 so you can see for yourself that he wields a violent iron.

Well, before we set out for home Bob said we could prevent a repetition of the Aurora Boreallofus by singing, so all the way to the north side of Chi we hit up "Keep the Home Fires Burning" and as we didn't leave Flossmoor till 6:45 and as every one of us was due at their domiciles at 7 and as the more pressure that was brought to bear on the Hesperus the less she seemed to give a dam, I guess the home fires was needed all right to keep off the chill.

R. W. L.

STAGG PICKS A TEAM, BUT IT'S STILL GREEN

BY MAROON.

Chicago's green and inexperienced football team, which boasts of only one veteran, will be composed of the best players on a mediocre squad when it opens against the pier eleven today.

The Maroon coach will start Cole, the former Oak Park High school player, at quarter back. Cole has showed well in practice and has the confidence of Stagg and the team. Crisler and Hutchinson will start at half back, while Elton, the lone veteran, will play full back.

Halladay and Hinkle will start at ends and are expected to make a strong showing against the veteran wing players of the navy eleven. McDonald, who played end part of the time last year, has been shifted to right tackle. Stegeman, brother of the former Maroon guard, will play the other tackle position. McGuire, the freshman from Hyde Park High school, and Swenson will play guard, with Reber at the pivot position.

The Maroons will outweigh the bluejackets on an average of seven pounds. Chicago will have a weight advantage of two pounds in the backfield. The navy will have a big advantage in experience, as nearly all the sailor players have played college football.

Prices for today's games will be 50 cents and $1. There will be no standing platforms at the ends of the field.

Following is the lineup and weights of the teams:

Chicago.	Naval School.
R. E...Halladay [155]	Schroeder [150]..L. E.
R. T..McDonald [170]	Carman [160]....L. T.
R. G...McGuire [165]	Hartong [180]..L. G.
C..........Reber [210]	Schlaudermant [175]..........C.
L. G..Swenson [190]	Witbeck [175]..R. G.
L. T. Stegeman [180]	Smith [170]......R. T.
L. E....Hinkle [172]	Klein [155]......R. E.
Q. B.........Cole [154]	Hart [155]........Q. B.
R. H. B. Crisler [165]	Patrick [140]..L.H.B.
L. H. B....Hutchinson [148]	Johnson [165]..R.H.B.
F. B......Elton [182]	Koehler [180]....F. B.

Weights of teams—Chicago, 1,891 pounds; navy, 1,805 pounds. Average weights of teams—Chicago, 177 10-11 pounds; navy, 164 1-11 pounds. Average weight of line—teams—Chicago, 171 10-11 pounds; navy, pounds. Average weights of back fields—Chicago, 162½ pounds; navy, 160 pounds.

Epidemic at Iowa City Cancels Coe Game Today

Iowa City, Ia., Oct. 11.—Because of the prevalence of Spanish influenza here the football contest scheduled for tomorrow between the University of Iowa and Coe college was called off today.

CAMP COACHES MEET TODAY TO ARRANGE GAMES

Athletic directors and officers of service camps and cantonments in the central west will meet this morning at the Hotel La Salle to draft a football schedule which may prove to be even more interesting than the revised slate of the western conference institutions.

With the spirit of the army versus the navy entering into most of the games, it is expected that enough enthusiasm can be aroused to attract large crowds and earn enough money to put the athletic departments of the camps on a self-supporting basis.

It is a certainty contests will be scheduled at the Sox or Cubs park on the same days Chicago is playing on Stagg field.

The following will send delegates: Great Lakes, Camp Custer, Camp Dodge, Camp Funston, Fort Benjamin Harrison, U. S. Naval Auxiliary school, and the balloon school at Omaha.

FOURTH LIBERTY LOAN
THE HONOR BADGE Show Yours
Un-Americans are Hun-Americans-
BUY MORE BONDS
LIBERTY LOAN COMMITTEE
Federal Reserve District No. 7

UNBEATEN PREP TEAMS BATTLE DOUBLE BILL IN CHICAGO LEAGUE

Prep Games Today

CHICAGO LEAGUE HEAVIES.
11 o'clock—Senn vs. Englewood, Normal ball park.
2 o'clock—Austin at Morgan Park High field.
2:30 o'clock—Lane at Harrison Tech field.
GROUP 1, LIGHTWEIGHTS.
10 o'clock—Senn vs. Parker, Normal ball park.
1:30 o'clock—Lane at Harrison Tech field.
GROUP 2, LIGHTWEIGHTS.
10 o'clock—Crane at Schurz field.
2 o'clock—Fenger vs. Bowen, Bessemer park.
SUBURBAN GAMES.
10 o'clock—Lake View lightweights at Oak Park High field.
2 o'clock—La Grange heavies and lights vs. Proviso, Maywood.
2 o'clock—Emerson High of Gary, Ind., vs. Evanston, Northwestern varsity field.
OTHER LOCAL GAMES.
2 o'clock—Hyde Park High vs. Morgan Park academy, Normal ball park.
2 o'clock—St. Ignatius academy at St. Rita's High school.
OUT OF TOWN GAMES.
Oak Park heavies at West Aurora.
Crane Tech junior college at Culver Military academy, Culver, Ind.

BY GEORGE SHAFFER.

A double header, in which all four teams will start with an unbeaten league showing, will feature today's football program in the Chicago High School league. The games will be between Parker lightweights and Senn and Englewood heavies and Senn, and will be played at Normal ball park, Sixty-first street and Racine avenue, this morning.

Englewood will have the weight advantage, but Senn's line, which started the season uncertainly, has shown improvement, and Senn's back field is more versatile. Both Senn and Parker lightweights are experienced.

Lane Doubles with Harrison.

The Lane-Harrison double bill at Harrison's gridiron, Marshall boulevard and West Twenty-fourth street, will feature the afternoon's grist. Crane will play at Schurz and Fenger will play at Bowen. Bowen's team dopes as one of the strongest in Group II., which includes only lightweight teams.

Another important double header will be played at Maywood, where La Grange's two teams will be visitors. La Grange is supposed to have its finest heavyweight eleven in years. Emerson High of Gary, Ind., will tackle the enfeebled Evanston High squad at Northwestern field.

Oak Park at Aurora.

Oak Park has two games scheduled—the heavies going to West Aurora, where they will meet a searching test of mettle. The lights will play at Oak Park against Lake View of the Chicago league this morning.

St. Ignatius academy will play its last football this season, meeting St. Rita's High at Sixty-third street and Oakley avenue. St. Ignatius cannot practice, because its field is used for army drilling.

Oak Park Soccer Team Blanks U. High, 5 to 0

Oak Park soccer team defeated University High school at Oak Park yesterday afternoon, 5 to 0. Goals were made by Gilman [2], Foster [2], and Houk. Bruce of Oak Park saved two goals in the second half by fine stops.

CRANE COLLEGE AT CULVER TODAY.

Crane Junior college, which is playing football as an S. A. T. C. organization, strengthened by many of Crane's heavyweight high school stars of recent seasons, will play at Culver Military academy today.

Exhaust Echoes

By SHEPPARD BUTLER

GOOD roads men are jubilant over the secretary of state's announcement that all the propositions to be submitted to the voters on Nov. 5 will be printed on a single "little ballot," with the $60,000,000 highway bond issue at the top. The psychology of the thing, they think, is such that it will make a big difference in the number of votes cast for the good roads measure.

There has been no particular fear that this might fail because of votes cast against it, but there has been anxiety about the careless or forgetful voter. Under the law the proposition must have a majority of all the votes cast at the election—not merely of those cast on the bond issue itself. This being the case, failure to vote either way would be virtually equivalent to voting "no."

* *

With the good roads measure on a ballot by itself, as the campaigners expected it would be, many voters whose keenest interest lay elsewhere might readily ignore it or even let the slip of paper fall to the floor of the voting booth. With all the propositions on one ballot the situation will be vastly different.

In Chicago, for example, there are many whose interest in the traction question, a purely local issue, may be presumed to be greater than in the building of hard roads throughout the state. These, in looking for a place to record their convictions on transportation, will find the highway bond proposition confronting them from the same ballot—a sort of automatic reminder to vote on good roads.

And incidentally, of course, the top of the ballot is always the coveted position.

RIVERSIDE TEAM WINS PREP GAME

Riverside High and Downers Grove advanced their football game of today to avoid interference with the Liberty loan parade, and Riverside won, 9 to 6. Evans of Riverside dropkicked a thirty-five yard field goal in the first quarter, but the visitors jumped ahead in the second period, when Roth and Busch advanced the ball steadily until Roth went over. Downers Grove looked a sure winner, but Riverside opened up wide in a despairing effort, and Tackle Opper caught a pass of thirty yards and raced forty-five yards for a touchdown. Lineup:

Riverside [9].	Downers Grove [6].
R. E..............Klug	Grohnes ....L. E.
R. T...........Teller	Phelps ....L. T.
R. G..........Englehart	Boone ....L. G.
C...........Schwants	Lyman ....C.
L. G..............Lohnes	Tyler ....R. G.
L. T..Opper, Gehrhart	Goodman ....R. T.
L. E..Schmidt, Hegner	Schurest, Vaughn.R.E.
Q. B..F. Beckley [c.]	Ellison ....Q. B.
R. H. B..........Evans	Vaughn, Schurest ....L. H. B.
L. H. B.........Liscom	Busch ....R. H. B.
F. B...........Randall	Roth [c.] ....F. B.

Touchdowns—Opper, Roth. Goals from field—Evans [drop].

Two of Three Aviators in Decatur Row Dismissed

Rantoul, Ill., Oct. 11.—Philip S. Wood of Detroit, known for his activities in motor boating, and William L. Beamer, also of Detroit, were given their discharge from the Chanute aviation field today. The two flyers were dismissed from the service following an incident in Decatur, Ill., several weeks ago, when the automobile in which they were riding was decorated with yellow paint because of an alleged violation of the gasless Sunday request. Archie B. Weston, former all-American quarter back from Michigan, also was an occupant of the machine, but no announcement in regard to his case has been made by Chanute officials.

GOVERNMENT WILL HAVE HAND IN GAME FOR THRIFT STAMPS

BY I. E. SANBORN.

Thrift stamp day at Logan Square park tomorrow, when the entire receipts of the game between the Logan Squares and the Nash Motors is to be converted into war savings stamps, will be under government supervision.

Chairman Waddell of the state committee in charge of the sale of war savings stamps, has promised to have one or more carriers from the Chicago postoffice on hand with an ample supply of thrift and war savings stamps to absorb all the coin turned in at the ticket offices by the fans. The carriers, being authorized representatives of the United States, will be responsible for seeing that the day's receipts are devoted to compelling the Hun to submit to "unconditional surrender."

Sox-Cubs Rivalry in Game.

The game will bring out the old Cub and White Sox rivalry, as the Logan Squares will have on the slab Joe Benz, with Ray Schalk to catch him, while the Nash Motors will bring with them Jim Vaughn and Bubbles Hargrave, formerly of the Cubs, to hold down the local batsmen. Fred Mollwitz, another ex-Cub, will cover first base for the visitors.

Nearly every newspaper in the land has reproduced the story about Roush of the Cincinnati Reds depriving himself of a cinch on the National league batting championship by making a marvelous catch in the outfield. It is recalled that when Roush made that catch it resulted in a protest over a runner scoring from third base, and in the end the game was thrown out and ordered played over.

Does Not Lose Hits.

Roush made two hits in that game, and the point of the story is that the loss of those swats may cost him the batting leadership. The yarn is all right except that Roush did not lose those hits, because records made by the players in a game that is played over count just as much as when a battle results in a draw.

Demetral Flops Meyers Only Once in an Hour

William Demetral lost the decision in his handicap wrestling bout against Johnny Meyers at the Haymarket last night. He had agreed to pin Meyers twice in an hour, and secured one fall in 44:00, after he completed strenuous efforts to keep a hold on the elusive Johnny by clamping him with an arm lock and body scissors. Meyers put up a careful defense after that until the time limit expired. Demetral weighed 189 pounds and Meyers 163.

Close Laurel Racetrack to Prevent Spread of "Flu"

Baltimore, Md., Oct. 11.—The state department of health today issued an order closing Laurel race track, effective tomorrow. The order is designed to prevent the spread of influenza from that source. The Laurel meeting was to have ended Oct. 26.

AT THE BILLIARD ROOMS.

Although Joe Capron outscored Augie Kieckhefer, 51 to 50, in sixty-two innings, in the final block of their three cushion handicap match at Mussey's Monroe room last night, he lost by seven points, the final count being 200 to 173. Capron had to play 180.

In the three cushion tournament at Tom Foley's Howard defeated Lane [14], 35 to 14.

The Store of To-day and To-morrow
THE FAIR
Founded 1875
State, Adams and Dearborn Streets
$1 Golf Balls, 59c

Famous Imported Silver King (Bramble Marking)
29 and 31 pwt.—on sale today (limit 6 balls to each customer), at this remarkably low price, while they last, each, 59c
Second Floor.

Jock's Tips to Golfers

BY JOCK HUTCHINSON.
[Glen View Golf Club.]

IN my last article I told of the advisability of playing well within one's power. If you watch an expert tenpin player you will notice he seldom throws the ball at top speed and the same applies to the billiard expert. Owners of baseball teams do not like to have their players enter long distance throwing contests because of the strain on their arms. The leading tennis players do not usually return the ball over the net at top speed. With these and many other leaders in different forms of sport, control is the biggest factor in their success, and this they would not have if they forced their respective games.

JOCK HUTCHINSON

You may let out at a golf ball with all your might, but if you do not hit it in the right spot you will not get the best result. A well hit ball goes off the club with a different feeling to that of a poorly hit ball. You may have a good swing and come through in proper style, but you may not hit the ball in the right spot. This is the reason why many poor shots result when players are trying to force their play.

When you find you are driving badly it is a good plan to moderate your swing to a little below normal until you begin to get the ball away cleanly.

I have been asked as to the best weights of balls to use. The heaviest balls made are all right for strong players, but for those who cannot hit hard I believe a lighter ball is preferable. For the majority of women players a 29 is heavy enough.

GOLF CHAMPIONS OF LOCAL CLUBS TO FIGHT IT OUT

Men and Women Holders of Titles Will Clash on Hinsdale Course.

BY JOE DAVIS.

Never in the history of Chicago golf have four tournaments been carded as late as Oct. 12, but Columbus day of this year has that number. The Inter-championship and handicap event at Hinsdale will start this morning. The former is open to champions and runners-up, both men and women, of local clubs in 1917 and 1918. For other contestants there will be a seventy-two hole handicap, thirty-six holes today and thirty-six tomorrow. The entry fee will go to the war fund of the club.

Westward Ho will hold an open event at thirty-six holes in aid of the Permanent Blind Relief war fund. There will be prizes for low gross and net in the morning and afternoon, and similar prizes for the thirty-six holes. The entry fee is $2.50 and entries can be made at the tee.

Another Tourney for War Blinded.

The Flossmoor Country club also will stage a two days' event in aid of the Permanent Blind Relief War fund, eighteen holes being carded for today. Thirty-six holes will be played tomorrow. Each member is entitled to invite one guest. The entry fee of $5 will go to the fund.

Westmoreland has a Liberty loan sweepstakes carded for morning and afternoon. There will be five prizes in each event, and all will be paid in bonds of the fourth Liberty loan or in partial payments on such bonds.

Jock-Bob vs. Chick-Hagen.

One of the best of the long list of patriotic matches held by Chicago clubs is the four ball event carded at Bob o'Link this afternoon, when Chick Evans and Walter Hagen of Detroit, former open champion, will play Jock Hutchinson and Bob MacDonald at 2:30 o'clock for the benefit of the Overseas Tobacco fund. No admission fee will be charged, but voluntary subscriptions will be accepted. Trains leave the Northwestern station for Highland park at 12:20, 12:35, 1:15, and 1:50 o'clock.

Soccer Player McBride Killed with Canadians

Topeka, Kas., Oct. 11.—John A. McBride of Topeka, widely known throughout the middle west as a soccer player, was killed in action in France Sept. 27, according to a cablegram made public here today by his wife. He was fighting with the Canadian forces.

This Space Paid for by
I. Lewis Cigar Mfg. Co. Newark, N. J.
MANUFACTURERS OF
Flor de Melba and John Ruskin Cigars
THE BEST, AT THEIR PRICE

A NEW FALL STYLE IN
Lion Collars
OLDEST BRAND IN AMERICA
UNITED SHIRT & COLLAR CO., TROY, N. Y.

Subscribe for The Tribune.

NEW YORK BANK POSITION SHOWS GAINS IN WEEK

Decrease in Loans and Increase in Demand Deposits.

All security and commodity exchanges will be closed today, Columbus day. The banks will be closed for all business except that bond departments will remain open to receive Liberty bond subscriptions.

The position of the New York banks for the week showed some improvement with a decrease of over $29,600,000 in loans and an increase of $19,734,000 in demand deposits. The e cess reserve was up $14,860,740, due to a gain in cash of over $17,000,000.

There was no evidence during the week that the money pool had altered its position with reference to the market and the weekly statement of the banks bore this out.

The treasury department drew rather freely on its deposits, reducing that item by $70,309,000, leaving with the banks, in government deposits, $246,489,000.

Figures for Week.

The figures follow:

ACTUAL STATEMENT.

	Oct. 11, 1918.	Increase.
Loans	$ 4,675,745,000	*$29,635,000
Net dem. deps.	†3,753,124,000	18,734,000
Net time deps.	147,969,000	*3,840,000
Circulation	35,645,000	*2,000
Cash in vaults member banks	‡108,004,000	7,732,000
Res. of member bks. in res.	530,675,000	16,249,000
Res. in state bks. and trust cos.	10,808,000	*59,000
Res. in state bks. and tr. cos. dep	9,320,000	1,107,000
Aggregate resv.	550,803,000	17,297,000
Resv. required	499,238,250	2,436,260
Surplus	51,564,750	14,860,740

*Decrease. †U. S. deposits deducted, $246,489,000. ‡Specie included, $60,796,000.

The weekly statement of the federal reserve bank of Chicago discloses a further increase of $6,152,342 in the volume of reserve notes outstanding. While that item continued to mount, the bills discounted for member banks showed a slight decrease, $1,830,936. But the bank increased its bills bought in the open market by $3,015,978.

There were relatively large withdrawals of government funds, the total being $11,670,174. The government now has on deposit with the Chicago reserve bank $14,435,557.

Chicago Bank Figures.

Comparative figures follow:

ASSETS.

	Oct. 10, '18.	Oct. 4, '18.
Gold coin and gold certificates	$25,549,690	$26,032,427
Gold settlement fund	66,594,661	45,724,625
Gold held with foreign agencies	816,042	816,042
Gold with federal reserve agent	200,880,205	224,056,955
Legal tender notes, silver certificates, subsidiary coin	7,604,125	7,236,960
Total reserves	301,444,725	303,867,011
Bills discounted	252,719,281	254,550,217
Bills discounted, bought	37,062,635	34,046,657
U.S. bonds and notes	11,556,259	9,562,818
Total loans, investments, etc	301,338,176	298,159,693
Due from banks	79,615,773	77,830,050
National bank and federal reserve notes other than banks	1,846,500	1,483,000
Cost of unissued federal reserve notes	9,949	15,364
Totals	$684,255,124	681,355,126

LIABILITIES.

	Oct. 10, '18.	Oct. 4, '18.
Capital paid in	$10,996,750	$10,959,200
Surplus	215,799	215,799
Undivided profits, net	4,428,758	4,251,711
Unearned dis. and int	650,705	627,028
U. S. deposits	14,435,557	36,105,731
Federal reserve notes in circulation	375,749,830	369,596,988
Federal reserve bank notes in circulation	9,641,600	6,849,000
Member banks' reserves	214,140,757	202,591,894
Due to nonmember clearing banks	1,873,334	1,641,748
Due banks [checks]	35,343,943	28,318,979
Gold settlement fund—account suspense	16,778,088	20,697,044
Totals	$684,255,124	681,355,126

While not official or exact, a statement of earnings of the American Car and Foundry company was made by a director in which he estimated that the surplus income of the company for the fiscal year to end April 30 next would be in excess of $9,000,000, or better than $30.60 a share, the amount earned on the common in the last fiscal year.

$290,000,000 Business.

The company has orders for approximately 48,000 cars and the business on hand at the beginning of the current fiscal year was around $290,000,000. The point is made that equipment is needed throughout the world. There is a demand, or will be, for new cars in almost every country operating railroads on any considerable scale. The director estimates that the reserves on hand are adequate for the payment of 8 per cent dividends on the common stock for a period of three and one-half years.

FINANCIAL NOTES

The Paris bourse, which is a world market in normal times, took more stock yesterday in reports of Turkish disintergration and there was a scramble for Ottoman securities, many of which jumped three and four points. There was heavier trading in them than at any time since the early days of the war.

Charles Hayden and D. C. Jacling, representing the copper producers, held an informal conference in Washington with various members of the war industries board for a discussion of the next price fixing conference to be held Oct. 25. The copper producers submitted a part of the data to be used by the board in determining whether or not a revision of the existing price is justified by an increase in producing costs.

Owing to the difficulty of communicating with Europe in regard to stock held abroad, the time limit for depositing American Malting company first preferred stock with the Guaranty Trust company, which expired Oct. 11, will be extended. The date will be announced later. The committee for the first preferred stock announces that approximately 80 per cent of the total outstanding stock is now in the hands of the committee.

American Shipbuilding company directors recently reëlected have voted to elect two additional vice presidents. A. G. Smith of Cleveland, operating manager of the company, was elected third vice president and W. H. Gerhauser, formerly assistant to the president, was selected fourth vice president. All the former officers were reëlected.

STOCK MARKET AVERAGES

ON THE BROAD STREET CURB

BOSTON STOCK TRANSACTIONS

NEW YORK STOCK TRANSACTIONS

*Ex dividend.

Total sales of stock, 847,000 shares.

NEW YORK BOND TRANSACTIONS

No. Bon.		High.	Low.	Close.
29	do Mars 6s	99	99	99
81	French Govt 5½s	101⅝	101⅝	101⅝
2	Jap 2d 4½s	87	87	87
8	Dom Canada 5s 1921	96¼	96⅛	96⅛
4	do 5s 1926	94⅞	94⅞	94⅞
21	do 5s 1931	94½	94⅜	94½
11	U K G B 5½s 1919	98⅝	98⅝	98⅝
169	do new	100	99⅞	100
11	do 5½s 1921	97½	97⅜	97⅜
2	Alaska Gold 6s	26	26	26
25	Am Agr Chem deb 5s	99⅛	99⅛	99⅛
6	Am Cot Oil 5s	82	82	82
2	Am Hide Lea 6s	100	100	100
22	Am Smelting 5s	86⅝	86⅝	86⅝
72	Am T & Tel cv 6s	99⅞	99⅝	99⅞
6	do col 5s	91½	91¼	91½
41	do col 4s	81⅝	81¼	81½
14	Am W Paper 5s	87¼	87¼	87¼
20	Armour 4½s	83⅝	83⅛	83⅝
13	Atch gen 4s	82¼	81¾	82¼
1	A & C A L 5s	92½	92½	92½
2	A C Line uni 4½s	76½	76½	76½
2	B & Ohio ref 5s	78	78	78
21	do cv 4½s	80⅛	79¼	80⅛
4	do gold 4s	76	75⅞	76
15	do 3½s	88	87	88
87	B R T 7s	96	95	95⅝
2	Cal Gas & E 5s	90	90	90
1	Cen Lea 5s	94⅞	94⅞	94⅞
1	C & Ohio con 5s	96	96	96
51	do cv 5s	81⅝	81	81⅝
27	do cv 4½s	76½	76⅜	76½
23	C B & Q gen 4s	82¼	82	82
5	do Ill 4s	83	83	83
10	do Ill 3½s	73	73	73
53	do jt 4s	93⅝	93⅝	93⅝
10	C G W 4s	57¼	57	57¼
30	C M & St P cv 5s	79	78⅝	79
13	do cv 4½s	77	76	77
20	do refg 4½s	68¼	68	68¼
3	Chgo Ry 5s	80⅞	80⅝	80⅞
1	C R I & P ref 4s	70¼	69½	70¼
1	C St L & N O 5s	96	96	96
8	C St P & M O 5s	89¼	89¼	89¼
31	Chile Copper 7s	112	110	112
61	do cv 6s	83⅝	81	83⅝
2	P O C & St L gen 4s	65	65	65
1	Colo Ind 5s	73½	73½	73½
6	Colo So 4½s	72¼	72¼	72¼
79	Cons Gas cv 6s	105¼	104	105¼
3	D & H cv 5s	86⅝	86⅝	86⅝
24	D & R G con 4s	67¼	66⅞	67¼
1	do ref 5s	52	52	52
1	Det Riv Tun 4½s	76¼	76¼	76¼
3	Dist Sec 5s	80	80	80
5	Erie gen 4s	54	54	54
10	do cv 5s ser D	50⅛	50⅛	50⅛
1	Gen Elec deb 5s	96	96	96
5	Gt Norn 4¼s	86¼	86¼	86¼
5	Ill Cent 4s	73½	73½	73½
2	Hudson & Man ref 5s	60	59⅞	60
2	do inc 5s	20	20	20
9	Int Met 4½s	54¼	54	54¼
22	do ref 5s	80⅛	79⅞	80⅛
269	Int Mer Mar 6s	103¼	102⅝	103⅛
10	Iowa Central 4s	45½	45½	45½
9	N Y Cent deb 6s	96	95	95⅝
2	N Y Cent ref 4½s	79¼	79¼	79¼
10	do ref 3½s	70⅝	70⅝	70⅝
4	N Y N H & H cv 6s	88⅜	88⅜	88⅜
1	do deb 4s	59	59	59
10	N Y O & W 1st 4s	66	66	66
1	N Y Rys ref 4s	50	50	50
3	do adj 5s	21	21	21
9	N Y Tel 4½s	87	86⅛	86⅞
1	Norf & W gen 6s	106	106	106
8	do con 4s	81¼	81¼	81¼
7	Nor Pac 4s	80⅞	80⅝	80⅞
3	Ore Wash R R & N 4s	72¼	72	72¼
1	Pac Tel 5s	89	89	89
8	Pa con 4½s	94⅛	94⅝	94⅝
12	do deb 4½s	88⅛	87⅞	87⅞
1	Peo Gas 5s	76⅝	76⅝	76⅝
15	Peoria & East inc 4s	12½	12	12½
22	Pierce Oil cv 6s 1920	101	99⅝	101
52	do 6s 1924	85	84	85
5	Reading gen 4s	82½	82½	82½
4	St L I M & S 4s	80	80	80
2	do R & G 4s	71	71	71
15	St L & S F 4s ser A	60	59⅞	60
14	do 5s series B	72⅞	72	72⅞
4	do adj 6s	68⅝	68½	68½
48	do inc 6s	48½	48½	48½
1	St P & K C short line 4½s	68½	68½	68½
2	St P M & M 4½s	92	92	92
1	S A Line ref 4s	59½	59½	59½
5	do adj 5s	55⅝	55⅝	55⅝
3	Sinclair Oil 7s	93¾	93¾	93¾
2	do warrants	96	96	96
21	So Pac cv 5s	93	92⅞	93
38	do cv 4s	80⅛	79⅝	80⅛
12	do ref 4s	79¼	78⅞	78⅞
38	So Ry 5s	91½	90½	91½
47	do 4s	65⅝	63½	64¼
2	Term RR Assn of St Louis 4s	69	69	69
5	Texas Co 6s	99⅛	99⅝	99⅝
11	Texas & Pac 1st 5s	81	81	81
16	Third Av adj 5s	34⅞	34⅞	34⅞
1	Tri-City Ry & Lt 5s	91½	91½	91½
9	Un Pac 6s	103⅝	103½	103½
21	do 1st 4s	87	86½	86½
9	do ref 4s	80⅝	80⅝	80⅝
37	U S Realty 5s	59⅛	57⅞	59⅛
8	U S Rubber 6s	100	100	100
40	do 5s	82¼	81⅞	82¼
1	U S Smelters 6s	95	95	95
37	U S Steel 5s	98	97	97
1	Utah Power & Lt 5s	83	83	83
1	Va Ry 5s	87⅛	87⅛	87⅛
1	Wabash 1st 5s	92	92	92
2	West Elec 5s	95⅝	95⅝	95⅝
1	West Md 4s	60⅛	60⅛	60⅛
3	Western Un 5s	89⅛	89⅛	89⅛
4	do 4½s	82¼	82	82¼
2	West Shore 4s	74	74	74
1	do regd	71	71	71
1	W & L E 1st 5s	93	93	93
36	Wilson 6s	92	91⅝	91⅝

Total sales [par value], $10,941,000.

CLOSING NEW YORK BID AND ASKED

Stocks Not Traded In Yesterday.

U. S. TREASURY STATEMENT.

WASHINGTON, D. C., Oct. 11.—The following is a statement of the condition of the United States treasury on Oct. 10:

Income to date this year	$7,115,465,239
Income to date last year	2,032,444,246
Increase	$5,083,020,993
Outgo over income this year	197,282,206
Outgo over income last year	789,636,808
Decrease	$ 592,354,602
Balance general fund today	$1,387,724,645
Balance previous day	1,377,785,246
Increase	$ 9,939,399

DIVIDENDS DECLARED

Stock, rate, etc.—	Payable	Stock of record.
Stover Mfg pfd, 1¾ q	Nov. 1	Oct. 21
Am Glue, $5 s a, $5 ex	Nov. ..	Oct. 21
Kelsey Wheel pfd, $1.75 q	Nov. 1	Oct. 21
Packard M Car, 4 cash	Oct. 31	Oct. 15
U S Glass, 2 q	Oct. 25	....
Fisher Body pfd, 1¾ q	Nov. 1	Oct. 24
Hav El Ry, L & P $3 s a	Nov. 15	Oct. 25
Do pfd, $3 s a	Nov. 15	Oct. 25
A O Smith pfd, $1.75 q	Nov. 15	Nov. 1
Grass Creek Pet, $3 q	Nov. 1	....

METAL MARKETS.

NEW YORK, Oct. 11.—The metal exchange quotes: LEAD—Unchanged; spot, $8.05. SPELTER—Dull; East St. Louis spot offered at $8.65.

INDUSTRIAL EARNINGS

STANDARD MILLING COMPANY.

The annual report for the year ended Aug. 31, 1918, shows a surplus available for common dividends of $1,542,066, equal to $27.67 a share earned on the common stock, as compared with $26.72 a shade in the last previous year on a less amount of stock. The consolidated income account for the year ended Aug. 31, 1918, compares as follows:

	1918.	1917.
*Net profits	$1,931,227	$1,668,297
Preferred dividends	389,161	389,152
Common dividends	488,663	372,990
Surplus for year	1,053,403	906,155
Previous surplus	7,060,506	6,154,351
Profit and loss surplus	8,113,909	7,060,506

*After deduction of interest charges.

PENNSYLVANIA SALT MANUFACTURING.

For the year ended June 30, 1918, the company earned $1,291,946, or $8.61 a share on its capital stock, after deduction of federal taxes, as against $12.65 in the last previous year.

COFFEE PRICES.

NEW YORK, Oct. 11.—The only business reported in the coffee market today consisted of exchanges.

Closing bids: October, 8.50c; December, 8.80c; January, 8.95c; March, 9.25c; May, 9.55c; July, 9.85c; September, 10.15c.

Spot coffee was strong. Rio 7s, 10½c; Santos 4s, 14⅝c. The early cables showed a decline of 50 reis at Rio and of 25 to 75 reis in Santos futures. Later cables, however, reported an advance of 225 to 475 reis in the market for futures. Brazilian port receipts, 36,000 bags; Jundiahy receipts, 36,000 bags. Victoria and Santos both cleared 23,000 bags for the United States.

BANKS GET MORE POWER TO LOAN ON U. S. BONDS

Washington, D. C., Oct. 11.—Regulations enlarging the powers of national banks to make loans secured by Liberty bonds or certificates of indebtedness were issued by Comptroller of the Currency Williams, putting into effect the recent legislation exempting loans secured by government war securities from former limitations.

The effect of these regulations, and the legislation, Mr. Williams explained in a letter to national banks, is to permit a national bank to lend to any single borrower until July 1, 1919, on the following conditions:

Amount not in excess of 10 per cent of the bank's unimpaired capital and surplus, whether or not secured in whole or in party by Liberty bonds or certificates of indebtedness, in accordance with regulations already existing.

An additional amount, not in excess of 10 per cent of the bank's unimpaired capital and surplus, secured by at least a like face amount of Liberty bonds or certificates of indebtedness.

A further additional amount, not limited, in excess of the 20 per cent of the bank's unimpaired capital and surplus, which must be directly secured by at least $105 face amount of Liberty bonds or certificates of indebtedness for each $100 of such loans.

TRANSPORTATION ON MISSISSIPPI FORMALLY OPEN

The initiation of regular Mississippi river transportation service under government direction was completed yesterday when the towboat Nokomis, dragging three steel barges, reached New Orleans on the trip from St. Louis. The fleet carried more than 2,000 tons of freight. The return trip will begin Saturday.

M. J. Sanders, federal director of the waterways service, notified shippers that 3,000 tons would be the capacity of the down trip and 1,500 tons for the trip up the river for at least six months. The service will be weekly on through bills of lading and the tolls will be 20 per cent lower than rail freight transportation.

The fleet left St. Louis Sept. 28. Runs were made only in the daytime and there were numerous stops in order that the large class of pilots aboard might learn the river thoroughly.

New High Records Made for Russian External Bonds

New York, Oct. 11.—[Special.]—New high records were made today for the Russian external 5½s and 6½s. Foreign government bonds for the most part were inactive, but with prices holding.

Liberty 3½s again sold at par. Other Liberty issues were also strong. In the industrial list United States Realty 5s, following the sensational rise in the stock, advanced nearly 3 points before noon. American Telephone issues, which were also classed among the peace industrial bonds, were strong. I. M. M. 6s held close to yesterday's high price. Lehigh Valley 6s made a new high record. Other railroad bonds, especially the convertible issues, were in good demand.

TALK OF THE STREET

War stocks and peace stocks were all in demand in yesterday's market. The line of distinction which for a week previous had been drawn between the two classes of securities vanished. Peace prospects were for the day at least regarded as a stimulant, a view which probably will obtain wider adherence as the benefits of peace are considered. But the market was not predicting a cessation of hostilities. It was only acting on a possibility.

The statistics advanced in favor of Steel common and Chairman Gary's forecast of the future appeared to be reflected in the market for the stock. The shares were considered well bought. With them went an advance in Bethlehem Steel B stock and other associated steel shares.

As for the oil group, it gave evidence of having been somewhat overdone and prices showed an irregular tendency. Mexican Petroleum advanced to a new high, but did not hold. The same was true of Texas. The motor group, or rather General Motors and Studebaker, were freely bought up. Maxwell issues were irregular. The stocks of this company have not enjoyed the advances that have characterized General Motors and Studebaker. The annual meeting scheduled to be held on Oct. 8 has been postponed for one month. According to a director the figures for the year will show much smaller profits than those recorded for the previous fiscal year. In the first six months of the fiscal period earnings suffered.

There was an announcement that over 75 per cent of the capacity of the Studebaker corporation is employed on government work, and before the need of the year, if the war should continue, the company's entire capacity will be so employed.

The independent oil stocks traded in outside of the exchange have not, with the exception of Midwest Refining, shown much improvement. There is as yet no widespread speculation in oil issues.

DUN'S REVIEW

Dun's Review of Chicago Trade will say today:

"Retail business has been surprisingly active this week, with buying stimulated by favorable weather and a plentiful supply of money. High prices do not deter purchasers and demand is especially good for furs and the better quality of women's and children's garments. Orders received by wholesalers, both by mail and from the road, continue in volume greater than at this time last year, and shipments also are heavy.

"The textile trade has become reconciled to another thirty days of uncertainty because of the action of the price fixing committee in deferring its revision of prices until Nov. 16. Prices meanwhile hold firm, but merchants have difficulty in covering their needs, even on conditions making liberal allowance for future developments as to prices and deliveries.

"Fixing of shoe prices on a lower level and shortage of sales help has retarded business in that line to some extent, but merchants show no uneasiness, as ample time will be allowed for the moving of stocks bought at the old prices, and it seems likely that the filling of immediate wants will readily consume present holdings of goods.

"Merchants are in the city markets in large numbers. Collections are easy."

MARSHALL FIELD & CO. REVIEW.

Marshall Field & Co., in their weekly review of the dry goods trade, say:

"Current wholesale distribution of dry goods is considerably in excess of the heavy shipments of the same week in 1917. The volume of road sales for immediate and spring delivery is larger than for the corresponding period last year. Not quite so many customers were in the market. Collections continue good."

GETS BIG U. S. ORDER.

The Republic Motor Truck company has received an order from the government for 2,000 class B heavy army trucks.

CHICAGO STOCK TRANSACTIONS

MONEY AND EXCHANGE

CHICAGO MONEY MARKET.

Money in Chicago firm at 6 per cent on collateral; commercial paper, 6 per cent; 6 per cent over the counter; New York exchange par.

Chicago bank clearings yesterday were $83,687,663, compared to $88,655,197 a week ago. A year ago was a holiday.

NEW YORK MONEY MARKET.

NEW YORK, Oct. 11.—Mercantile paper four months, 6 per cent; six months, 6 per cent. Sterling 60 day bills, 473; commercial 60 day bills on banks, 472½; commercial 60 day bills, 472¼. Mexican dollars, 78. Government bonds strong; railroad bonds strong. Time loans, strong; 60 days, 90 days and six months 6 bid. Call money strong; high, low, ruling rate 6; closing bid 5¾; offered at 6; last loan 6. Bank acceptances 4½.

FOREIGN EXCHANGE.

Foreign exchange in amounts of $25,000 or more between banks, as quoted by the Merchants' Loan and Trust company. Rates for smaller amounts fractionally higher:

	Oct.11.	Oct.10.	Wk.ago.	Yr.ago.
London—Cables	476.55	476.52½	476.52½	476.42
Checks	475.42½	475.42½	475.42½	475.20
Paris—Cables	547	547	546⅝	578
Checks	548	548	547⅝	579⅝
Holland—Checks	43⅝	44	46¼	42⅝
Italy—Checks	635	635	635	776
Swiss—Checks	480	476	472	467½
Russia—Checks	..	..	..	15.30
Denmark—Checks	27.50	28.05	28.60	32.05
Norway—Checks	28	28.35	29.10	32.65
Sweden—Checks	30	30.15	31.45	37.90
Spain—Checks	20.45	20.45	21.30	23.40
*Canada	20.00d	20.00d	20.30d	1.25p

*Per thousand discount.

Reserve Districts Beat Quotas on Certificates

Returns from the twelve federal reserve districts show that ten oversubscribed their quotas to the seventh and last offering of treasury certificates sold in anticipation of the fourth Liberty loan. Richmond and Dallas districts fell short of their quotas. Total subscriptions throughout the country were $641,069,000, an oversubscription of $141,069,000. The seven offerings will pay for $4,665,320,000 fourth Liberty loan bonds.

IN FOREIGN STOCK MARKETS.

LONDON, Oct. 11.—Money, 3 per cent. Discount rates, short and three month bills, 3 17-32 per cent.

PARIS.—Trading was active on the bourse today. Three per cent rentes, 62 francs; exchange on London, 26 francs 7 centimes; 5 per cent loan, 88 francs 45 centimes.

INSURANCE NEWS IN ALL BRANCHES EAST AND WEST

Fire Insurance Club Offers Instruction to New Clerks.

BY THOMAS R. WEDDELL.

At the quarterly meeting of the Chicago Board of Underwriters complaint was made that the members do not appreciate the value of the offer of the board, working with the Fire Insurance club, to furnish free instruction in the fundamentals of their work to the large number of new and inexperienced clerks employed as a result of war conditions. Better coöperation was urged in view of the valuable service offered.

The course will start on Monday and the sessions will be from 12:30 to 1:30 each day. The early part of the course will cover "The Insurance Map and Chicago Board of Underwriters Inspection Service"; "Rates: (a) Minimum Tariff, (b) Published Rates, Territories, Sources of Rate Information"; "Principal Board Rules"; "Principal Board Forms in Use," and "Principal Board Clauses in Use." The students will be given a written examination at the end of the course.

INSURANCE EXEMPTIONS.

The insurance exemption board, which is passing upon requests for exemption of casualty and surety employés in Chicago, is passing upon applications on their individual merits so far, but will seek to establish general principles and rules. In general, it holds that employés whose work can be done by women, or for whom a substitute can be readily supplied, cannot be regarded as essential. It has already decided that head examiners, cashiers and others whose work involves long training and experience should be classed as an essential occupation.

DEATH OF CHARLES G. STONE.

Charles G. Stone, special agent of the Commercial Union and associated companies in Indiana, died suddenly at his home in Indianapolis on Friday from hemorrhage. He was 34 years old. He leaves a wife and a daughter. The funeral will be held in Indianapolis next Monday. Mr. Stone for some years was an examiner in the western department of the Sun of London at Chicago and later was special agent of that company in the northwest. He was the son of John Stone, state agent of the Commercial Union companies in Indiana, and nephew of the Kelsey brothers, well known fire insurance managers.

INSURANCE NOTES.

In recognition of the election of J. Voshell, one of the Baltimore superintendents of the Metropolitan Life, as president of the National Association of Life Underwriters, the Metropolitan Life has urged all its thousands of agents to join the local association and take an active part in their work.

The annual meeting of the Mississippi Valley pond of the Blue Goose was held in St. Louis this week. John Herd of the Scottish Union and National was elected most loyal gander and E. S. Plummer of the New York Underwriters, wielder of the goose quill.

Capt. Franklin T. Mikell of Atlanta, who was reported on Wednesday as severely wounded in the fighting in France, is the son of Franklin M. Mikell, assistant manager of the southern department of the Home.

The Fraternal Aid union of Kansas has voted to carry all its members in war service at the regular rate, any additional mortality to be distributed over the entire membership. No special war assessments will be levied.

The St. Paul Fire and Marine has subscribed to $1,000,000 of the fourth Liberty loan, and the office employés subscribed $26,000 in addition.

The Illinois Life has made an "unconditional surrender" subscription of $100,000 to the new Liberty loan, making a total of $400,000.

Moore, Case, Lyman & Hubbard and their employés have subscribed for $28,000 of the fourth Liberty loan.

OIL MARKETS.

CHICAGO, Oct. 11.—Wholesale prices for single brl lots, f. o. b. Chicago: In iron bbls—Carbon, perfection, 12c; gasoline, machine gasoline, 43c; machine black, 12.8c; winter, 13.6c; linseed, raw, boiled, $1.88; turpentine, 78½c; alcohol, 78c; corn oil is now sold in cases of 5 gals, 2 cans to the case, to jobbers, of 10 cases or over, at $17.62 a case.

OIL CITY, Pa.—Credit balances, Runs, 82,449 brls; average, 82,082. Shipments, 66,293 brls; average, 59,428.

Samuel T. Freeman & Company, Auctioneers
1519-21 Chestnut Street, Philadelphia, Pa.

Receiver's Sale

In the United States District Court for the Eastern District of Pennsylvania, September Term, 1916. No. 1651. In re C. W. Gaylord vs. Keystone Plaster Co.

Valuable Plant of The Keystone Plaster Company
Foot of Jeffrey Street and Delaware Ave., Chester, Pa.
Monday, October 14, 1918, at 10 A. M.
On the Premises

REAL ESTATE—Valuable site bounded by Morton and Jeffrey Streets, Delaware Avenue and the Delaware River, with modern Steel, Hollow Tile and Brick Mills, 2 Railroad Sidings, with connections from both the Pennsylvania and Baltimore & Ohio Railroads, and Wharf, thoroughly equipped with modern Crane and Hoists. Also Block bounded by Front Street, Delaware Avenue, Jeffrey and Morton Streets, upon which is erected a modern office building, with large tract adjoining.

EQUIPMENT—The Plant is probably the largest and best equipped Gypsum Plant in the Country and the Machinery includes Conveyors, Blowers, Packers, Grain Cleaners, Broughton Mixers, Broughton Calcining Kettles, Sand Screens, Dust Collectors, Burr Mills, Crushers, Shoveling Machines, Sand Dryers, Complete Continuous Process for Reduction and Calcining System of the latest type; modern Dock Equipment, Derricks, Portable Hoppers, Aerial Tramway, Auxiliary Hoisting Equipment, Derrick Buckets, Engine, Boilers, Steam Pumps, Motors, Blacksmith Shop, Carpenter Shop, Cooperage Shop, Laboratory Equipment, Riehle Testing Machine, Cement Testing Machine, Testing Sieve, large quantity of Office Furniture, Dining Room and Kitchen Equipment, etc.

RAW MATERIAL—All the Raw Material on hand at the time of sale comprising Sand, Lime, Gypsum, Material in Process, etc.

By Order of John Elliot Newlin, Receiver
J. B. Colahan, 3rd, Esq., Atty. for Receiver,
1207-08 Morris Building, Philadelphia, Pa.

Catalogues with full particulars, terms and itemized list of machinery, etc., will be mailed upon application to

Samuel T. Freeman & Company, Auctioneers
1519-21 Chestnut Street, Philadelphia, Pa.

Open for Business
THE NEW
Board of Trade Garage
Just South of the Board of Trade
Note the location
430-436 S. Sherman St.
Across from the La Salle Depot
Telephone Wabash 4259
PARKING, 50c

Cluett, Peabody & Co., Inc.
COMMON STOCK DIVIDEND NO. 20.
The Board of Directors has declared a quarterly dividend of One Dollar and Fifty Cents per share on the Common Stock of the Company, payable November 1, 1918, to stockholders of record at the close of business October 21, 1918. Checks will be mailed by the Columbia Trust Company.
A. GILLESPIE, Treasurer.
Troy, N. Y., October 9, 1918.

The Streets Company
Notice to Stockholders
The Board of Directors have ordered Capital Distribution No. 2 of $10.00 per share on Capital Stock of Record October 21, from proceeds of cars sold, etc. Books close October 15th and reopen October
HAMILTON O. SCHOOLER, Asst. Sec'y.

THE MIDWEST REFINING COMPANY
DIVIDEND NO. 10
A dividend of $1.00 per share on the outstanding capital stock of the Company has been declared, payable November 1, 1918, to stockholders of record on October. The stock transfer books do not close.
Clarence E. Titus,
Denver, Colorado.

OFFICE Quartermaster General, New York City. Sealed proposals in triplicate for furnishing 3,000,000 pairs woolen gloves will be received here until two P. M. October 1918. Information on application. Envelopes containing proposals to be marked "Proposals for Woolen Gloves" and addressed to Knit Goods Branch, Clothing and Equipage Division, 109 East 16th Street, New York City.

GRAIN IN ... DUE TO ... FOR ...

Corn from O... Cent and T... ters H...

...RANCE NEWS
...LL BRANCHES
...T AND WEST

...nsurance Club Of-
...s Instruction to
... New Clerks.

GRAIN IN RALLY DUE TO EVENING FOR HOLIDAYS

Corn from One Cent to a Cent and Three-Quarters Higher.

BY CHARLES D. MICHAELS.

Grains had a good rally, due to evening up for the holiday, Columbus day, and Sunday. There was not the selling pressure as of late and buyers found it more difficult to buy without affecting prices. Closing trades, while not at the top, showed corn futures 1c to 1⅝c higher and oats ⅜c lower on October and ⅜c to ¾c higher on distant futures in Chicago. Corn in the southwestern markets was ½c to 2⅜c higher, Kansas City leading, and oats there were ⅛c to 2⅛c lower in St. Louis, and ½c to ⅝c higher in Kansas City. Oats in Minneapolis were ⅛c to ⅜c lower, and rye ⅛c higher to ⅝c lower. Oats in Winnipeg ⅜c to ¾c lower.

Closing trades, compared with last Saturday, show losses on corn of 12½@13⅝c; oats, 4⅛@6⅜c; pork, $3.92½@3.97½; lard, 67½c@$1.25, and short ribs, $1.62½@1.67½.

Corn in Fair Rally.

A letup in the sensational, and at times greatly misleading reports regarding the political situation abroad, combined with short covering and general evening up for the double holiday, resulted in a higher corn market. There was some decrease in activity and price fluctuations were less erratic in consequence. Closing trades were well toward the top, with October at $1.17½, November at $1.14, and December at $1.12⅞, after a range of 1⅛@2½c for the day.

Reports of a good export demand for cash corn were a factor in causing some change in sentiment, and sales of 125,000 bu were claimed to have been made to the seaboard, in addition to 70,000 bu domestic. Deliveries were 25,000 bu. Sample values were unchanged to 3c higher. Consignment notices are holding up well from some sections.

Husking is under way in parts of the belt, and weather conditions are generally favorable, with forecast for generally fair with moderate temperatures. Local arrivals were 459 cars, and for the week 2,962,000 bu, or 1,072,000 bu in excess of the previous week, and compared with 700,000 bu last year. Shipments were 842,000 bu, against 273,000 bu last year.

Government Buys More Oats.

While the seaboard demand for cash oats has been inactive for several days, the call from the government was as insistent as ever, and a good business was again done, although totals were not given out. Domestic sales were 250,000 bu, making over 750,000 bu sold in the last three days.

The extent of the demand was reflected in the maintainance of premiums in the sample market, No. 3 white selling at 1⅜c over November. Receipts were 311 cars. For the week arrivals were 2,022,000 bu, against 2,448,000 bu last year, while shipments were 1,138,000 bu, or 800,000 bu less than last year.

Futures held within a range of 1⅛@1⅜c and closed firm on the distant deliveries with November ot 65⅝c, and December at 64⅝c. October was under pressure from cash houses and closed at 66⅝c. Short covering was in evidence, and this, with the removal of hedges, made a higher range.

Barley Market Stronger.

Increased demand for barley from the government was in evidence, with sales of 35,000 bu in store at 99c, or 2c above Thursday's price. The general market advanced 1c at the last on the sales. Spot business was at 88@97½c. Futures were about unchanged. Receipts, 43 cars. Milwaukee advanced 1@2c. The northwest had 125 cars.

Rye was in moderate demand and small supply, with spot unchanged at $1.62@1.63½, and futures ½c higher. Receipts, 8 cars. Milwaukee and the northwest firm. Latter markets had 94 cars.

Flaxseed at Duluth closed 9½@11c lower. October, $3.39; December, $3.24½. Winnipeg, 8@12c lower. October, $3.26; December, $3.09. The three markets had 0 cars.

Timothy seed unchanged. March, $11.50 bid. Country lots, $7.00@10.00 per 100 lbs. Toledo, 5@7½c higher; October, $5.00; December, $5.10; March, $5.30 per bu of 45 lbs. Clover seed strong. Country lots, $25@35 per 100 lbs. Toledo, 55@75c higher. October, $23.35; December, $23.20; March, $23.00 per bu of 60 lbs.

Advance in Provisions.

Buyers of provisions dominated the market for the first time in over a week. Selling pressure was limited, and with a steadier hog and high corn market, combined with the good cash demand and the fact that there has been a big decline in prices of late had the effect of advancing values the maximum on pork and short ribs, making a close at the highest on pork and at nearly so on lard and short ribs. No let up in the cash demand was noticeable, and shipments for the week were liberal, but of meats were under last year's while of lard they increased. Prices follow:

Mess Pork.

	High.	Low.	Close Oct.11, 1918.	Oct.10, 1918.	Oct.12, 1917.
Oct.	33.07	32.40	33.07	33.25	*....
Nov.	33.27	32.27	33.27	33.25	.....
Lard.					
Oct.	26.25	26.00	26.20	25.80	.....
Nov.	25.05	24.80	24.95	24.65	.....
Short Ribs.					
Oct.	21.65	21.45	21.55	21.33	.....
Nov.	21.62	21.30	21.50	21.15	.....

*Holiday.

CASH GRAINS FOR WEEK

Range of cash grain prices at Chicago last week compares as follows:

	This week.	Prev. week.	Last year.
Corn.			
No. 3 mx.	1.05@1.15	1.15@1.25	1.89@94½
No. 5 mx.	1.14@1.28	1.31@1.34½	1.94@.....
No. 4 mx.	1.20@1.30	1.30@1.35	1.89@89½
No. 3 mx.	1.30@1.35	1.40@1.43	1.91@95½
No. 6 yel.	1.00@1.24	1.15@1.30	1.89½@94
No. 5 yel.	1.05@1.33	1.22@1.39	1.94½@...
No. 4 yel.	1.20@1.45	1.33@1.50	1.92@94½
No. 3 yel.	1.35@1.50	1.38@1.55	1.92@1.96
No. 2 yel.	1.30@1.48	1.45@1.60	2.08@.....
S. G.	80@1.15	90@1.20	....
Oats.			
No. 4 wh.	64½@71	68 @72⅞	58⅞@60¼
No. 3 wh.	66 @73	68¾@74	58⅝@60⅝
Standard	66¾@73	69¼@74¼	59½@61¼
No. 2 wh.	68¼@73½	71 @72¼	59½@61¼
Rye.			
No. 2	1.62@1.63	1.60@1.68	1.80@85¼
Barley.			
Ch. to fcy	85@1.05	90@1.05	1.25@1.38

SUGAR MARKETS.

CHICAGO, Oct. 11.—Refiners' prices for granulated cane, 9.468c a lb, in barrels or ..., and beet 9.451c, in bags.

WORLD'S GRAIN MARKET NEWS

Chicago, St. Louis, Kansas City, Toledo, Baltimore, New Orleans, and the New York exchanges of all kinds will be closed today, Columbus day. Minneapolis, Duluth, and Winnipeg grain exchanges will be open. Winnipeg will be closed Monday, Oct. 14, Canadian Thanksgiving day.

Corn traders are becoming more diversified in their opinions. Some have no faith in a permanent maintenance of values around the present level, while others believe there has been liquidation enough for the time being and are not disposed to follow the selling side further. It was said that those who bought early took profits on the bulge, while many of the shorts covered, rather than carry over their trades with profits until Monday. It was a case of week end evening up all around.

October oats, which were 2⅛c over November at the close Thursday, were 1⅝c over at the finish yesterday. Selling by cash houses who have been liberal buyers was a factor in making the weakness. One cash house who has been a buyer for several days took more November than October. This is said to represent cash business, but no figures as to the aggregate are given. From the size of the buying, it looked as though there had been a good sized sale made to the government or to the east. Eastern domestic distributors have bought more cash oats the last week than at any time in months.

One of the features in the oats trade has been the readiness with which cash interests have absorbed all offerings on a declining market, they having no trouble in getting all the oats desired. Country holders, it is said, are not disposed to sell oats freely, preferring to sell corn. There are liberal stocks in country elevators, which will be moved later. The government purchases have been so large for domestic and overseas use of late that it has created the impression in the minds of some cash men that they are buying the bulk of the oats for the allies, who have been operating through the Wheat Export company. The government is buying rye and barley for the allies, and it is natural that they should buy oats.

October deliveries yesterday were: Corn, 25,000 bu; oats, 10,000 bu; rye, 5,000 bu; mess pork, 250 brls, and short ribs, 200,000 lbs.

Cash lard is 20@25c over October, and the latter is $1.25 above the November. This is attracting attention of those who are short, and checks selling pressure. The food administration is understood to be in the market for liberal supplies of lard and meat, which, with the liberal southern trade, is becoming a factor in the provision trade in hog products.

A car of new yellow corn has been shipped from Arthur, Ill., to Terre Haute, Ind. Husking has commenced in that section. A Centersville [S. D.] elevator is reported to have taken in some new corn that graded No. 3 yellow and asked for bids for November shipment. Cash handlers do not care to buy new corn until it arrives here, as they can then tell more about it. The corn trade and values are too uncertain at present for assuming unnecessary risks, as dealers here see it.

Grain receivers and cash interests in general advise country shippers not to mix new and old corn together in the hope of getting by with it. It is easily detected and is not wanted. One of the largest buyers says he prefers to have the new and old separate, and it will be well for the country to bear this in mind.

J. V. O'Brien and W. Stevens applied for membership and D. M. Irwin of Buffalo and W. C. Estes of New York posted their Chicago Board of Trade memberships for transfer.

Primary receipts of wheat from July 1 to date aggregate 219,761,000 bu, an increase of 151,679,000 bu, or 223 per cent, as compared with last year. Arrivals of corn since Nov. 1, 1917, have been 284,024,000 bu, against 223,539,000 bu during the previous season, while oats since Aug. 1 are 93,934,000 bu, or 4,094,000 bu more than last year.

Hessian fly is prevalent in early wheat in Indiana, as shown by reports to the Modern Miller. Winter wheat over the belt generally shows a strong condition. Acreage has been increased, with seeding still under way in the southwest. Ground is in excellent condition in parts of the southwest, where drought prevented seeding heretofore.

While the railroad administration is doing its best, in a few instances country shippers have complained that they were not getting cars, although they have received permits to ship grain. The permits are said to be good until cars are furnished.

CASH GRAIN NEWS

Offerings of spot wheat in the open market at Chicago remained small and winter sold at 1@1½c above the basic, while springs were taken at the basic to 1½c over. Receipts, 76 cars. The three southwestern markets had 136 cars, against 95 cars a week ago. In the northwest the run was 1,148 cars, against 1,308 cars last year.

While poor kinds of corn at Chicago sold at unchanged prices, there was a better demand for the good white and yellow, and in some cases advances of 2@3c were shown. Low grade white at St. Louis declined 5@10c, and other kinds were unchanged, while at Kansas City white was unchanged to 2c lower, yellow unchanged to 3c higher, and mixed unchanged. Peoria was unchanged to 3c lower and Milwaukee unchanged.

Cash oats at Chicago and Peoria were unchanged to ½c lower, while St. Louis was ½c higher. The market there cleaned up with a good demand. Milwaukee was ½c lower and Kansas City unchanged. Cash grain prices in leading markets follows:

WHEAT.

Chicago.	Clean.	Smutty.	
No. 2 red	......	2.18	
No. 1 hard	2.27		
No. 2 hard	2.24½		
No. 1 northern	2.26 @2.26½		
No. 2 northern	2.23 @....		
No. 3 northern	2.19 @2.20¼		
	Omaha.	**Kas. City.**	**St. Louis.**
No. 1 red	......	2.18½	2.24¼@2.25
No. 2 red	......	2.16	2.23@2.24
No.1 hard	2.18½	2.22@2.22½	......
No.2 hard	2.15@2.16	2.19@2.21	2.14
No.3 hard	2.10@2.12	2.14½@2.15	......
No.4 hard	2.07@2.10	2.12@2.13	......

CORN.

	Chicago.	Omaha.	Peoria.
No. 3 mx.	......	1.30	1.20
No. 4 mx.	1.20@1.22	1.18	......
No. 5 mx.	1.14@1.16	......	1.12
No. 6 mx.	1.00@1.03	1.05	1.03@1.06
No. 2 yel.	1.48	......	1.35
No. 3 yel.	1.35@1.40	1.28	1.27
No. 4 yel.	1.20@1.28	1.15@1.25	1.19@1.20
No. 5 yel.	1.15@1.19	1.09@1.11	1.13@1.14
No. 6 yel.	1.00@1.09	1.07@1.10	1.06@1.09
No. 2 wh.	1.47	......	......
No. 3 wh.	1.33@1.37	1.30	......
No. 4 wh.	1.25	1.15@1.18	1.25
No. 5 wh.	1.15@1.18	......	......
No. 6 wh.	1.00@1.04	......	......
S. G.	80@1.02	92@1.04	90@1.05
	Milwaukee.	**Kas. City.**	**St. Louis.**
S. G.	1.00	......	70@1.04
No. 4 mx.	......	1.33@1.35	......
No. 2 yel.	......	1.55@1.56	1.50
No. 3 yel.	1.30@1.35	1.48	......
No. 4 yel.	......	1.38@1.39	1.25@1.28
No. 5 yel.	......	1.32	1.20
No. 6 yel.	......	1.20	1.13
No. 2 wh.	......	1.55	1.55
No. 3 wh.	1.32@1.35	1.43	1.48
No. 4 wh.	......	......	1.30
	Minneapolis.	**Buffalo.**	**Toledo.**
No. 3 yel.	1.27@1.30	1.35	1.35
No. 4 yel.	1.20@1.25	1.30	......
No. 3 mx.	1.17@1.22	......	......

OATS.

	Chicago.	Kas. City.	St. Louis.
No. 2 wh.	67	71	......
Standard	66½@67⅞	......	......
No. 3 wh.	65½@67	69½	69¼@70
No. 4 wh.	64½@66	......	69½
	Milwaukee.	**Omaha.**	**Minneapolis.**
No. 2 wh.	......	65	63¼@64¼
Standard	66½@67	64½	61½@62½
No. 3 wh.	66 @67	64½	61 @62
No. 4 wh.	65½@66	64½	58 @61
	Buffalo.	**Toledo.**	**Peoria.**
No. 3 wh.	72½	......	66
Standard	73	70½@71½	66½

RYE, BARLEY, AND FLAX.

	Rye.	Barley.	Flax.
Chicago	1.62@1.62½	85@97½	......
Milw'kee	1.65@1.68	90@1.02	......
Min'polis	1.57@1.58	81@88	3.36@3.39
Duluth	1.61	80@90	3.41

GRAIN STATISTICS

Clearance of wheat from North America, as compiled by Bradstreet's, increased 603,000 bu last week. Details follow:

	Wheat and flour, bu.	Corn, bu.
Past week	6,624,000	157,000
Previous week	6,021,000	64,000
Last year	4,304,000	184,000
Since July 1	49,878,000	6,167,000
Year ago	65,202,000	8,181,000

Argentine shipments of grain were fairly large last week. Details follow:

	This wk.	Last wk.	Last yr.
Wheat	1,212,000	1,378,000	195,000
Corn	794,000	570,000	45,000
Oats	830,000	663,000	......
Visible supply—			
Wheat	1,850,000	2,220,000	3,400,000
Corn	4,400,000	4,000,000	3,600,000

CHICAGO GRAIN RECEIPTS

Official returns on the inspection of grain by cars for Friday follow:

	No. 1 and 2.	Standard.	No. 3.	No. 4.	No grade.	Tot.
Hard winter	8	..	..	..	..	8
Red winter	2	..	..	..	..	2
White	32	..	3	..	1	36
Mix. winter	9	..	..	..	2	11
Spring	13	..	3	1	2	19
Total	64	..	6	1	5	76
Corn	6	..	22	14	417	459
Oats	6	48	93	15	1	163
Rye	..	..	..	2	..	5
Barley	..	..	19	20	4	43

HAY AND STRAW

Enormous purchases of hay have been made by the government of late, which has secured a liberal part of its requirements for the present. Loadings in the country were not heavy, but arrivals here yesterday were 83 cars timothy. No. 1 timothy, $34.00@36.00; standard, $33.00@34.00; No. 1 light clover mixed, $33.00@35.00; No. 2 timothy and clover mixed, $31.00@32.00. Two cars of alfalfa arrived, the first in some months, and brought around $37.50 for good.

Receipts of prairie were 12 cars. Choice southwestern, $31.00@32.00, and northwestern, $29.00@30.00. Two cars oat and one car rye straw arrived. Wheat and oat were $9.00@10.00, and rye $10.50@11.50.

GRAINS IN ALL MARKETS

	Open.	High.	Low.	Close Oc.11. 1918.	Oc.10. 1918.	Oc.12. 1917.
October Corn.						
Chi	1.17	1.17½	1.16	1.17½	1.16½	....
St. L.	1.21	1.21	1.21	1.21	1.21	....
K. C.	1.26	1.26	1.25½	1.25½	1.25	....
November Corn.						
Chi	1.13½	1.14⅝	1.12⅝	1.14	1.12⅞	....
St. L.	1.17	1.18⅝	1.16⅝	1.18⅝	1.17	....
K. C.	1.21	1.21½	1.19	1.20½	1.18⅝	....
December Corn.						
Chi	1.11	1.13½	1.11	1.13	1.11⅛	1.14½
St. L.	1.16½	1.16⅝	1.15½	1.16⅝	1.15⅛	1.13½
K. C.	1.18⅝	1.19½	1.17	1.18⅝	1.16⅝	1.14
October Oats.						
Chi	67⅝	67⅝	66	66⅝	67	....
Wnpg.	80	80	79	79⅝	80	....
Minn.	61½	61½	60⅝	61	61⅝	....
St. L.	67	67	67	67	67	....
K. C.	66½	66½	66⅛	66⅛	66	....
November Oats.						
Chi	64⅝	65⅝	64¼	65⅝	64⅝	....
Mpls	61⅛	61⅝	60⅝	60⅝	61	....
St. L.	66⅝	66⅝	65⅝	66⅛	66⅝	....
K. C.	65⅝	65⅝	64⅝	65⅝	65	....
December Oats.						
Chi	64⅛	64⅝	63⅝	64⅝	64⅛	58½
Mpls	61	61⅛	59⅝	60⅝	60⅝	59⅝
St. L.	65⅝	65½	65⅛	66	66	59⅝
K. C.	65⅛	65⅝	63⅝	65	64½	....
October Rye.						
Chi	1.62	1.62	1.62	1.62	1.62	....
Mpls	1.55⅛	1.55⅛	1.54⅝	1.55⅛	1.55	....
November Rye.						
Chi	1.62⅛	1.62⅛	1.62⅛	1.62⅛	1.62	....
Mpls	1.56⅛	1.56⅛	1.56	1.56⅛	1.56⅛	....
December Rye.						
Chi	1.63	1.63	1.63	1.63	1.63	....
Mpls	1.58	1.58	1.57	1.57⅛	1.58	....

CHICAGO DAILY INDEMNITIES.

	Bids High.	Low.	Close.	Offers High.	Low.	Close.
Corn.						
Nov	1.05	1.03½	1.04½	1.21⅛	1.18⅛	1.20⅛
Dec	1.04⅛	1.03	1.04⅛	1.20⅛	1.18⅛	1.19⅛
Oats.						
Nov	62	61	61⅛	68⅛	67⅛	67⅝
Dec	61⅝	61	61⅛	67⅛	67	67

For Next Week.

	Bids Corn.	Oats.	Offers Corn.	Oats.
November	94	57	1.29	70½
December	94	56⅝	1.28	70

PRODUCE TRADE

Butter prices were called ½@1c higher by the bureau of markets in Chicago, 1c higher in New York, and ½c higher in Philadelphia, and firm and unchanged in Boston. Receipts here, 4,924 tubs. Egg values were firm with a fair trade and receipts 2,870 cases. Live fowls and spring chickens advanced 1c and roosters ½c.

Potato trade was slow and market easy. Receipts, 83 cars, and 326 cars were on track. Fruit trade was moderate.

WHOLESALE CREAMERY BUTTER PRICES

	Chicago Whole milk.	Centralized.	New York.	Boston.	Philadelphia.
93 score	.57	..	61	60	60
92 score	.57	..	60	59½	59½
91 score	.56½	..	59½	59	58½
90 score	.56	57	59	58½	57
89 score	.55½	..	58½	58	56
88 score	.55	..	58	57	55
87 score	.54½	..	57	56	54
86 score	.53	..	56	55	53
85 score	.52	..	..	..	..

POULTRY.

Live—		Iced—	
Fowls	.23@25½c	Turkeys	.37@38c
Springs	.26c	Old roosters	.22@22½c
Old roosters	.19c	Fowls	.25@27c
Ducks	.21@28c	Springs	.26@28c

EGGS.

Extras	.53@54c	Checks	.32@36c
Firsts	.47@48c	Dirties	.35@39c
Ord. firsts	.45@46½c	Storage—	
Miscl. lots	.44@47c	Firsts	.48½c

POTATOES.

Per 100 lbs—		White	$1.40@1.75
E. Ohios	$1.50@1.65	Sweet, brls	$3.75@6.00

VEAL.

50@60 lbs	.16@17c	90@100 lbs	.20@22c
60@80 lbs	.17@19c	175@240 lbs	.15@17c

FRUITS AND BERRIES.

Apples, brls	$5.00@9.00
Cantaloupes, standard, crates	1.00@1.25
Crabapples, bu	3.00@3.25
Cranberries, box	2.75@3.00
Grapefruit, box	6.00@6.50
Grapes, basket	.41@ .44
Lemons, box	6.00@7.50
Peaches, bu	1.00@2.00
Pears, bu basket	1.75@4.50

VEGETABLES.

Beets, 100 bunches	.75
Cucumbers, box 2 doz	1.50@1.75
Cabbage, crates	1.50@2.00
Cauliflower, doz heads	2.75@3.00
Celery, Michigan, crate	.50@ .85
Lettuce, head, case, 2 doz	1.50@1.75
Lettuce, leaf, box	.10@ .15
Green onions, doz bunches	.07
Onions, home grown, sacks	.60@ .65
Peppers, home grown, box	.30
Radishes, 100 bunches	.50@1.25
String beans, hamper	1.00@2.00
Tomatoes, box	.20@ .35
Sweet corn, 4 doz	.75
Carrots, 100 bunches	.75

TERMS OF SUBSCRIPTION OF THE TRIBUNE.

Orders for mail subscriptions must be accompanied by remittance to cover.

Postage paid in the United States (outside of Chicago and suburbs), Canada and Mexico.

Daily, without Sunday, one year, $5.00; six months, $2.50; three months, $1.50; two months, $1.20; one month, 60 cents.

Daily, with Sunday, one year, $10.00; six months, $5.00; three months, $3.00; one month, $1.20.

Sunday only, one year, $5.00; one month, 60 cents.

Canadian subscribers ordering the Sunday edition, without daily, are charged 20 cents a month extra for postage. Give postoffice address in full, including county and state. Remit by express money order, draft, or in registered letter at our risk, to The Tribune company, publisher.

NEW YORK—251 FIFTH AVENUE.
WASHINGTON—40 WYATT BUILDING.
LOS ANGELES—406 HAAS BUILDING.
LONDON—16 REGENT STREET, S. W.
PARIS—420 RUE ST. HONORE.

MEMBER OF THE ASSOCIATED PRESS.

The Associated Press is exclusively entitled to the use for republication of all news dispatches credited to it or not otherwise credited in this paper, and also the local news published herein.

All rights of republication of special dispatches herein are also reserved.

INDEX TO CLASSIFIED ADVERTISEMENTS.

	Page.	Col.
AUCTION SALES	20	3
AUTOMOBILES	22	1
GASOLINE	22	1
ELECTRIC	22	5
MOTOR TRUCKS	22	4
AUTO LIVERIES	22	5
AUTOMOBILES TO EXCHANGE	22	5
AUTO ACCESSORIES, REPAIRING	22	6
AUTOMOBILE STORAGE	22	5
AUTOMOBILES WANTED	22	5
BARTER AND EXCHANGE	20	2
BICYCLES AND MOTORCYCLES	22	5
BILLIARDS AND BOWLING	20	5
BOARD AND LODGING	20	5
BOARD WANTED	20	6
BUSINESS CHANCES	22	7
BUSINESS PERSONALS	20	3
CAMERAS, KODAKS, ETC.	22	7
CASTOFF CLOTHING	22	6
CEMETERIES	11	8
CLEANERS AND DYERS	20	3
CLOTHING, FURS, ETC.	22	6
COLLECTIONS	20	2
DANCING SCHOOLS	22	8
DEATH NOTICES	11	8
DOGS, BIRDS, POULTRY, ETC.	22	6
DRESSMAKING AND MILLINERY	20	2
FINANCIAL	21	7
FLORISTS	11	8
GARAGES	22	5
HELP WANTED—MALE	17	7
HELP WANTED—MALE	19	1
HELP WANTED—FEMALE	19	2
HELP WANTED—FEMALE	20	3
HORSES AND CARRIAGES	20	3
HOTELS	20	6
HOUSEHOLD GOODS	21	8
HOUSEHOLD GOODS WANTED	21	8
INSTRUCTION	22	8
JEWELRY, WATCHES, ETC.	22	6
LEASEHOLDS	22	2
LEGAL NOTICES	21	8
LIGHT & HEAVY MFG.	20	3
LOANS—PERSONAL PROPERTY	21	8
LOST AND FOUND	20	3
MACHINERY AND TOOLS	17	4
MISCELLANEOUS	20	3
MORTGAGES	21	7
MOTORCYCLES AND BICYCLES	22	5
MOTOR TRUCKS TO RENT & WTD.	22	4
MONUMENTS	11	8
MUSICAL AND DRAMATIC	22	7
MUSICAL INSTRUMENTS	22	8
OFFICE DEVICES	22	8
PERSONAL	20	3
PLUMBING, HEATING FIXTURES	20	2
PRINTING, ENGRAVING, BINDING	21	2
PRINTING MACHY. & SUPPLIES	20	3
REAL ESTATE—CENTRAL	21	3
APARTMENTS—SOUTH SIDE	21	3
APARTMENTS—SOUTHWEST	21	3
APARTMENTS—NORTH SIDE	21	3
APARTMENTS—WEST SIDE	21	3
BUSINESS PPTY.—SOUTH SIDE	21	3
BUSINESS PPTY.—NORTH SIDE	21	3
BUSINESS PPTY.—NORTHWEST	21	3
BUSINESS PPTY.—WEST SIDE	21	3
HOUSES—SOUTH SIDE	21	3
HOUSES—SOUTHWEST	21	3
HOUSES—NORTHWEST	21	3
HOUSES—WEST SIDE	21	3
VACANT—SOUTH SIDE	21	3
VACANT—SOUTHWEST	21	4
VACANT—NORTHWEST	21	4
MISCELLANEOUS—SOUTH	21	4
MISCELLANEOUS—N. W.	21	4
MANUFACTURING PPTY.	21	4
SUB'N—OAK PARK, AUSTIN	21	4
SUBURBAN—SOUTH	21	4
SUBURBAN—NORTH SIDE	21	5
SUBURBAN—WEST	21	5
ACRE PROPERTY	21	5
SUMMER RESORTS	21	5
FARM LANDS	21	5
MISCELLANEOUS	21	6
REAL ESTATE WANTED	21	6
REAL ESTATE TO EXCHANGE	21	6
REAL ESTATE LOANS	21	7
ROOMMATES	20	6
SAFES	22	2
SEWING MACHINES	20	3
SITUATIONS WTD—MALE	17	5
SITUATIONS WANTED—FEMALE	17	6
STOCKS AND BONDS	21	8
STORE AND OFFICE FIXTURES	21	8
STOVES	21	8
SCALES	20	3
TO RENT—ROOMS	20	4
TO RENT—HSKPG. ROOMS	20	5
TO RENT—HOUSES	20	6
TO RENT—FURNISHED HOUSES	20	7
TO RENT—FLATS	20	7
TO RENT—FURNISHED FLATS	20	8
TO RENT—STORES	21	1
TO RENT—OFFICES AND STUDIOS	21	1
TO RENT—FLOORS AND LOFTS	21	2
TO RENT—MFG. PROPERTY	21	1
TO RENT—BUILDINGS	21	2
TO RENT—THEATERS	21	7
TO LEASE AND WTD. TO LEASE	21	7
TRADE SCHOOLS—MALE	19	1
TRADE SCHOOLS—FEMALE	20	2
TALKING MACHINES	21	8
THEATER TICKETS	22	8
TRUNKS, BAGS, SUITCASES	22	6
TYPEWRITERS AND SUPPLIES	22	6
UNDERTAKERS	11	8
WANTED—HOUSES	20	7

MACHINERY AND TOOLS.

MACHINERY FOR SALE. Iron and woodworking machinery, consisting of lathes, planers, emery stand, wood molding machines, rip saw, band saw, etc. All machines are in first class condition and can be seen at our plant.

FLOUR CITY ORNAMENTAL IRON COMPANY, 2635 27th-av. S. Minneapolis, Minn.

500 H. P. WATER TUBE BOILER, EQUIPped with Green chain grate stoker, Fidelity and Casualty Company Policy, 160 lbs. pressure, immediate delivery; bargain.
MERCHANTS STEEL AND SUPPLY CO., 208 South La Salle-st., Chicago.

LAUNDRY MACHINERY.
1 No. 4 Simplex washer, belt power.
1 56 in. Simplex ironer, belt power.
1 20 in. s. c. extractor, counter shaft.
1 shirt ironing machine.
1 Negligee ironing board.
H. W. BINNIE. Kedzie 2365.

WE HAVE PAPER BOX making machinery for sale. Consolidated Wafer Co., 2622 Shields-av.

3 SECOND HAND LATHES, 5 TURRENT HEADS. UNION STEEL MFG. CO., 2955 GRAND-AV.

FOR SALE—ONE 400 H. P. brass tube inclosed heater; one deep well air compressor, labelers, bottle washers, 13 steam pumps; bargain; will buy or take alternating current motors in trade. Klein Filter & Mfg. Co., 1227 School-st. Lake View 5007.

LOCOMOTIVE CRANE for sale, 10 ton, 4 wheel, 33 ft. boom. Ohio Planer, 36x36x11 ft. New Haven Planer, 34x24x9 ft. Harr. 3776. A. I. Spooner, 220 S. Mich.-av.

FOR SALE—ONE 16X14 140 H. P. STEAM engine with generator and switchboard; several motors, 1 to 50 h. p., 3 ph., 60 cy., 220 v.; 6 32 inch sq. plate filter presses; Sharpels centrifuges. Nat. Onion Salt Co., Chicago Heights, Ill. Mr. Norris.

STEAM HAMMER For sale—1,600 pound Morgan steam hammer, immediate delivery. Johnson Machinery Co., 21st and Wentworth-av. Ph. Cal. 5210.

METAL WORKING MACHINES—NEW AND used. If you need any send for our list. If you have any for sale send particulars. Terminal Machine Co., 406 Broome-st., New York City.

FOR SALE—WOODWORKING MACHINERY; moulding stickers, 8 to 12 in.; rip cut-off and miter saws, mortiser, moulding sander, window frame machinery, clamps, belting, etc. 1405 W. 21st-st., 2d floor.

FOR SALE—15 TON REFRIG. LINDE COMpressor, engine, boiler, condensor, guage board, coils, complete; used less than 1 year; price $2,000, our plant. BARTHOLOMEW BROS., Barry, Ill.

FOR SALE—100 H. P. USED STEAM BOILer; good condition; can be inspected at Burton Engineering and Machine Co.'s plant, Alabama and Spring Grove-av., Cincinnati, O.

WANTED—NO. 1 BROWN & SHARPE AUTOmatic screw machine in good condition. State age and price. Address L T 365, Tribune.

FOR SALE—NEW HIGH PRESSURE O. N. S. MARK upright boiler, size 27, and pipes; used four months. GORNY, 2701 Cologne-st. Phone Drover 8992.

2 ROBERTSON'S HYDRAULIC 3 PLUNGER pumps; 3 inch stroke, 1½ bore; will sacrifice at quick sale. N. Y. Supply & Machy. Co., 1018 W. Randolph-st.

FOR SALE—TANDEM COMP. CONDENSING engine, 18x29x27, 120 R. P. M., flywheel 8 ft.x36 in., with jet condenser complete. J. H. HARDEN, 543 McCormick Bldg. Harr. 6979.

OVER 200 D. C. AND A. C. GUARANTEED ELEC. MOTORS IN STOCK. We buy, sell, exchange, and repair all kinds. Arthur Wagner Co., 706 S. Dearborn-st. Harr. 1833.

FOR SALE—15 IN. TUR. LATHE, 1 3-16 hollow spindle, oil pan, 3 jaw univ. chuck, dble. friction counter-shaft; needs slight repair; $125. J. F. DUFFY, 563 Fulton-st.

FOR SALE—GASOLINE STORAGE PUMP. Wanted, an electric motor driven air compressor. Sherman Park Auto Repair Shop. Prospect 7966.

WANTED—TWO 5 H.P. 3 PHASE, 60 CYCLE A. C. motors. Hardsocg Mfg. Co., Ottumwa, Iowa.

LARGE QUANTITY OF IRONWORKING, woodworking, and pneumatic machinery. WRIGHT, 565 Washington-blvd.

STOCK OF LARGE SIZE NIAGARA PUNCH presses, also used presses, shears, lathes, etc. ESSLEY MACHY. CO., 551 Washington-blvd.

BOILERS, ENGINES, MOTORS, GENERAtors, industrial machy. of all kinds. NATIONAL MACHY. WAREHOUSE, 700 W. 22d.

HYDRAULIC RAM FOR SALE—Call 427 E. Ontario-st.

WANTED—LOW PRESSURE TANK, ABOUT 8 ft. by 10 ft. Phone South Chgo. 633.

SITUATIONS WANTED—MALE.

Bookkeepers and Clerks.

SITUATION WTD—16 YEARS' EXP. DRAFT exempt, mechanical ability; not afraid of work; refs.; 4½ years public acctg.; 31 years old; want to get settled down and give value of experience gained to some one business; salary at least $40; can use typewriter and correspond. Address O 548, Tribune.

SITUATION WTD — YOUNG MARRIED man with 5 years' general office experience desires position in any capacity with essential firm; clean cut, alert, honest, and industrious; character above reproach; references of the very highest; draft classification 4A. Address O 224, Tribune.

SITUATION WTD — CORRESPONDENT, bookkeeper, expert typist, law graduate and general office work; married man; 29 years old and draft exempt; part time preferred. Address P 482, Tribune.

SITUATION WTD—BY EFFICIENT YOUNG man with selling experience; can handle correspondence and read blue prints; capable of taking charge of branch office. Address Y M 330, Tribune.

SITUATION WTD—MARRIED MAN WITH 5 years' experience in collection department; 3½ years' draft exempt; first class reference. Address P 204, Tribune.

SITUATION WTD — YOUNG MAN, 28, draft exempt, exp. in detail office work; $25 p. w. to start; chance for advancement. Address O 407, Tribune.

SITUATION WTD—AM EXPERIENCED FOOD checker and cashier; best of references or cash bond; over 45 yrs. old. J. D. Robertson, New Southern Hotel, 13th and Michigan.

SITUATION WTD—HIGH GRADE OFFICE man, understands sales and production from top to bottom, draft exempt, age 28. Address P 212, Tribune.

SITUATION WTD—YOUNG MAN, 21, DEferred class; cler. corres., sales exp.; Univ. educ.; ref. Address P 362, Tribune.

SITUATION WTD—BOOKKEEPER; HIGH class; evenings, Saturday afternoon, Sundays; A1 ref. Address P 390, Tribune.

SITUATION WTD—BOOKKEEPER, HIGH grade, evenings and Sunday; bond, reference. Address P 505, Tribune.

SITUATION WTD—HIGH SCHOOL STUdent, from 3 to 10 p. m.; has knowl. of bkpg. and steno. Address P 425, Tribune.

SITUATION WTD — EXP. BOOKKEEPER and auditor wants work evenings and Sat. afternoons. Address P 62, Tribune.

SITUATION WTD—EXPERT BOOKKEEPer of middle age; permanent position; A1 refs. Address P 308, Tribune.

SITUATION WTD—YOUNG MAN WANTS position as shipping or office clerk; exp'd. Address S 120, Tribune.

SITUATION WTD—CAPABLE BKPR., EXpert trial balance, thoroughly exper.; take charge; exempt. Address O 382, Tribune.

SITUATION WTD—BY YOUNG MAN 29 years of age, five years' hotel experience; class B 2 in draft. Address P 152, Tribune.

SITUATION WTD—BOOKKEEPER, OR ASsist auditor; rapid; 10 years' exp.; married, 36; $25 week. Address N 81, Tribune.

SITUATION WTD—HOTEL CLERK, ABLE to handle guests' accounts; exp.; refs. Address N 150, Tribune.

SITUATION WTD—YOUNG MAN, IN GEN. office; understands cost work and bkpr.; draft exempt. Address S 65, Tribune.

SITUATION WTD—BOOKKEEPER, EXP., moderate salary. Address S 88, Tribune.

SITUATION WTD — YOUNG MAN, SALES and clerical exp. Address S 77, Tribune.

SITUATION WTD—BKPR., EXP., FULL SET; sal. $20 wk. Address O 593, Tribune.

Accountants and Auditors.

SITUATION WTD—AUDITOR AND ACCOUNtant, with corp. desiring expert service; gen. or cost accounting; full charge; 12 yrs. exp.; up to date systematizer; best ref.; married; $60 wk. Address P 60, Tribune.

SITUATION WTD — ACCT. WITH MFG. exp., wishes to hear from mfg. concern whose books or system need "oiling"; terms right; prompt service; industrial accts. 2651 Wilcox, Chicago.

COST ACCOUNTANT Desires position to take charge or install cost system; draft ex. Address N 164, Tribune.

SITUATION WTD—EXTRA AUDITING WK. evenings; employed, but desire increase income. Address L 120, Tribune.

SITUATION WTD—GEN. ACCT., BKKPR. 10 yrs. present employer; age 37; sal. $125 mo. Address S 121, Tribune.

SITUATION WTD — BOOKS KEPT, AUD. stmts., balances, etc. Gurrie. Central 894.

SITUATION WTD—SMALL SETS KEPT, AUdits, system, any time, reas. Humboldt 5153.

Executives and Managers.

SITUATION WTD— PLANT MANAGER OR ASSISTANT.

Young man with a record of 8 years' successful, money making management and 6 years' general shop experience.

Have directed plants with large gray iron and brass foundry, forging shop, machine shop, woodworking department, grinding dept., assembling, painting, shipping, shop accounting, etc.

I am now employed as works manager for large concern and am changing of my own accord for what I believe to be good reasons.

I am looking for a connection with a solid, progressive business.

Am ready to go the limit in presenting each and every fact about myself and my ability to serve you and will expect the same information from you as to the opportunity you offer.

Address K F 6, Tribune.

Lawyer and Business Man. Age 34, married, with dependents, Protestant, good health, university graduate, nine years' gen. law practice for self down state, specialist in commercial adjustments, good correspondent, knowledge of office methods, in touch with business world, executive ability. Record, habits and ability will stand the test. Leaving gen. practice on account local conditions. Desires house attorneyship or executive position. State your proposition, if interested will arrange for personal interview. Address K F 40, Tribune.

MR. MANUFACTURER. Are you in need of a live executive, married, 34 yrs. of age, who can handle both male and female help without friction? Have had charge of mfg. machine and toolroom depts. Recently supt. of automobile corp. Am first class mechanic, capable of designing tools. Would like to connect with reliable firm. A1 ref. Can show results quick. Address P 515, Tribune.

MR. BIG BUSINESS MAN— Have you an opening for a healthful and vigorous man, full of pep, age 46 years, seeking anything in a permanent executive position; experienced and successful. Branch Manager, Purchasing, Credit, or sales manager, traveling salesman, etc. NOT TOO BIG FOR YOUR JOB, BUT BIG ENOUGH FOR MOST ANYTHING. Address L 564, Tribune.

EXECUTIVE, Over 20 years' experience, manufacturing and engineering; have been with leading concerns; possess tact, executive ability; can handle difficult proposition and get production; last 2 years in business for myself; agee 38, married; exempt. Address P 479, Tribune.

CAPABLE EXECUTIVE AND sales manager open for position. Salary $5,000. Address N 138, Tribune.

SITUATION WTD — HIGH PRESSURE sales manager or salesman, at present engaged in nonessential industry; last year's earnings over $6,000, commission basis; 39 years of age, married; details upon personal interview; no objection to leaving city. Address P 487, Tribune.

Executive—Accountant. 17 yrs.' accounting experience as office mgr., cost acct., corresp., etc.; good executive; A1 refs.; age 45, married; available at once. Address O 568, Tribune.

SITUATION WTD—WITH RELIABLE CLUB or hotel, man of ability as buyer and steward; possess tact; can handle difficult proposition and get results; married, age, 39 yrs.; no objections out of city. Address N 188, Tribune.

SITUATION WTD—FURNITURE MAN; FULL of pep and wide awake, with executive, buying, and sales promotion ability and wonderful business training; mail order experience. Address P 167, Tribune.

SITUATION WTD—SUCCESSFUL BUSINESS executive will join small, sound, going business and make it grow for interest in the business and nominal salary. Address S 104, Tribune.

SITUATION WTD—OFFICE EXECUTIVE, expert accountant, 14 yrs. exp., capable of taking full charge, furnish A1 ref. bond, draft exempt; age 31; salary $2,000. Address S 91, Tribune.

SITUATION WTD—MERCHANDISE MAN; buying, executive, and selling ability. Can get results from help successfully; open for engagement. Can invest capital. Address O 545, Tribune.

SITUATION WTD—ORDER DEPT. EXECUtive, capable of taking complete charge; seven years' experience; 27 years old; married; class 4; salary $150; employed. Address N 167, Tribune.

SITUATION WTD — WITH RELIABLE firm, by young man, 32, married, children, class 4; 10 yrs.' general business experience; at present Chicago sales manager for eastern corporation. Address S 54, Tribune.

SITUATION WTD—MAN, TWENTY-EIGHT, class 4A, wants position with firm as manager, assistant, or department mgr. At present out of town. Experience, etc., will be given in letter. Address K F 9, Tribune.

SITUATION WTD—YOUNG BUSINESS MAN, thoroughly trained and experienced; essential business; A1 ref.; can fill executive position. Address S 110, Tribune.

SITUATION WTD—COMPETENT OFFICE manager or general executive will be open for position about Nov. 1; 38; married. Address S 79, Tribune.

SITUATION WTD—HIGH GRADE REAL EState man, 25 years' exp., wishes connection with corporation or private, as mgr. Address P 120, Tribune.

SITUATION WTD—TRAFFIC MAN, 15 YRS.' exp., now employed with leading western road in responsible position; age 34; married. Address P 535, Tribune.

SITUATION WTD—YOUNG BUSINESS MAN, class 4A, open for position essential industry; many years' exp.; executive ability; what have you? Address N 179, Tribune.

SITUATION WTD—ASST. TO EXECUTIVE, expert steno., age 26, married, with 2 children, salary $150. Address P 92, Tribune.

SITUATION WTD—AD WRITER. SEE MY ad. p. 12, tel. directory. A. L. Erickson.

SITUATIONS WANTED—MALE.

Executives and Managers.

EXECUTIVE MANAGER, Financial—Purchasing. 37 years of age, dependent family; over 15 years' business experience, from stenographer to manager, in business of about million dollars annually; average experience broad in business details, finances, purchasing, and managing; highest business and bank references; war eliminates present business; desire connection that has future; prefer manufacturing where can make investment. R. C. CLARK, 403 W. 39th-st., Kansas City, Mo.

Attention, Traffic Managers. Man wants a good position in traffic dept. of large business house. He is young, but a live wire and a thorough traffic man. Will pay you to investigate. Advise initial salary in first letter. Address S 57, Tribune.

Salesmen, Solicitors, Etc.

SALESMAN With St. Louis office covers the larger cities in the South and Southwest; will consider additional established line for points mentioned; straight commission; references exchanged. Address fully, Spencer Bros., 301 Frisco Bldg., St. Louis, Mo.

SITUATION WTD—SALESMAN, 14 YRS.' experience, large cigar house in Chicago. 15 yrs. liquor business, present and former employers as references, traveled Ohio, Indiana, and Michigan; salary; no commission; not afraid to take any line anywhere; age 48 yrs. Address P 374, Tribune.

SITUATION WTD — TO TRAVEL MY OLD territory, Ill., Ind., Ia., Mich., or other territory, for commercial paper house or to solicit deposit acct. for large bank; experienced, successful; 46; draft exempt. Address S 115, Tribune.

SITUATION WTD—RELIABLE MAN, MARried, age 38; good appearance, strong sales and promotive ability; solicits an interview with responsible concern needing dependable representative in Indiana, Michigan, or both. Address P 160, Tribune.

SITUATION WTD—WITH RELIABLE FUR skin house; thoroughly experienced and some established trade in Iowa, Minnesota, and Wisconsin; married and in class 4. Address K F 35, Tribune.

SITUATION WTD—YOUNG, MARRIED, draft exempt; clothing and shoe exp.; familiar Chicago and country trade; reputable house. Address P 381, Tribune.

SITUATION WTD—TRAVELING SALESman, experienced south territory, wants connection; references. Address O 348, Tribune.

SITUATION WTD—EXPERIENCED SALESman, age 34, married; com. basis; city; permanent; reference. Address P 243, Tribune.

SITUATION WTD—I WANT AN OPPORTUnity to sell you my services as salesman; exp.; refs. Address S 54, Tribune.

SITUATION WTD—EXP. YOUNG MAN, draft exempt, salesman, permanent, city. Address S 156, Tribune.

SITUATION WTD—HIGH GRADE PRINTing salesman, with 10 years' city exp. Address P 209, Tribune.

SITUATION WTD—HIGH GRADE SALESman desires first class connection. Address S 61, Tribune.

Professions and Trades.

Printing—Purchasing man, thoroughly familiar with printing and publishing business, wishes to connect with concern where the above qualifications are needed and where efficiency will be rewarded; can estimate purchase, lay out and supervise; age 35 yrs., married, sober, reliable; at present employed, desires to make change; refs. furnished. Address S 394, Tribune.

SITUATION WTD — CHIEF ENGINEER; 37; now employed; wishes to change position; thoroughly experienced in all branches; good education; best of references. Address S 353, Tribune.

SITUATION WTD—YOUNG LAWYER, OF 10 years' active practice in Iowa, will consider connection with company requiring high grade man in legal department or executive capacity. Address K F 7, Tribune.

SITUATION WTD—AUTO MECHANIC, MAchinist for 18 years; has 12 years' experience; age 37; have reference; 7 years in one place. Address O 547, Tribune.

MECHANICAL DRAFTSMAN 10 yrs.' exp. design, layout, and detail; wishes spare time work. Call L. View 3516.

SITUATION WTD—AMERICAN, UNIV. grad., M. E., 17 years' design production; salary second to future. Address O 492, Tribune.

SITUATION WTD—CYLINDER OR GORDON pressman, 20 yrs.' exp. R. W., 1022 Jackson.

SITUATION WTD—MECHANICAL DRAFTSman, 10 yrs.' exp. designing special machinery, etc. Phone Albany 2856.

SITUATION WTD—UNION LEAD BURNER, copper, brass brazing; 5 yrs. exp.; best references. Address P 454, Tribune.

SITUATION WTD — DRAFTSMAN, HOME drafting or tracing mech. arch., patent drawings. Address O 233, Tribune.

SITUATION WTD—AT ONCE, EXP. ARCHItect, also some exp. on mechanical drafting. Address P 165, Tribune.

SITUATION WTD—YOUNG MAN WITH EXperience on making new machines and repair old. Address P 82, Tribune.

SITUATION WTD—CARPENTER, ELDERLY man; good mechanic. Address P 371, Tribune.

SITUATION WTD—ENGINEER, AGE 50, license; steady work; night or day. Address P 88, Tribune.

Clubs and Hotels.

SITUATION WTD—MANAGER, CLUB OR hotel; wife competent housekeeper; highest recommendations. Address N 136, Tribune.

SITUATION WTD—CHEF, COOK, PASTRY; all occasions. Address S 102, Tribune.

Farm and Garden Help.

SITUATION WTD—AS FARM MANAGER, near city; experienced; draft exempted; references. Address K F 4, Tribune.

House Servants.

BUTLER-VALET. Jap, neat, 1st class; best refs.; city or country. KUMA, 747 E. 36th-st. Douglas 5320.

SITUATION WTD—EXPERIENCED HOUSEman, single, all around, in private family; city reference. Address O 349, Tribune.

SITUATION WTD—JAPANESE AS COOK or general housework in a family; city or country. Address P 539, Tribune.

Coachmen, Teamsters, Chauffeurs.

SITUATION WTD—CHAUFFEUR AND MEchanic, single, age 37 years, as chauffeur; can drive and repair any car; 15 years' experience, with references. Address S 12, Tribune.

SITUATION WTD—EXP. RELIABLE JAPanese couple; man as chauffeur, training horse, wife to assist; married; and cooking. [illegible] 4033 Indiana-av. Kenwood 9291.

SITUATION WTD—CHAUFFEUR, PRIVATE or public service; Negro, 33, exempt; wide awake; [illegible] of Landis, present employer, Rogers Park 9781.

SITUATION WTD—CHAUFF., COMP. DRIVer, mechanic, 7 yrs.' city exp. Strictly sober; best ref.; exempt. Address P 562, Tribune.

SITUATION WTD — CHAUFFEUR; PRIvate family; white; 5 yrs.' city exp. Address S 70, Tribune.

SITUATION WTD—CHAUFFEUR; PRIVATE family; 8 years' experience; 3 years in [illegible]. Address P 84, Tribune.

SITUATION WTD—CHAUFFEUR; MARRIED, draft class 4, private family or truck. Address S 84, Tribune.

SITUATION WTD—CHAUFFEUR; HIGH class cars; married; draft exempt. Address P 127, Tribune.

SITUATION WTD—COLORED, SOBER, GOOD driver and willing worker; years' city exp. Draft exempt. Geo. Wimley, 5624 State-st.

SITUATION WTD—CHAUFFEUR, TRUCK OR pleasure car; A1 refs.; 16 yrs.' exp. Call Mon. morn. Drexel 8112. Shaw.

SITUATION WTD—CHAUFFEUR, 14 YRS.' exp., high class car, good mechanic. F. LUCKOW, 647 Center-st. Tel. Div. 9096.

SITUATION WTD — EXP. COL. CHAUFfeur, truck or private family; age 35; married; good refs. Ph. Douglas 6530.

SITUATION WTD — CHAUFFEUR PRIVATE; white; sober. S. S. preferred. Knudson, 6237 Colfax-av.

SITUATION WTD—COLORED CHAUFFEUR on truck or cars; 5th class draft; exempt; marr. Address S 10, Tribune.

SITUATION WTD—CHAUFFEUR AND REPAIRman; Swede; refs. Address P 488, Tribune.

Janitors and Porters.

SITUATION WTD—JANITOR FOR LARGE flat bldg., over 20 flats, good steady, married; no children; or any place as porter. Good mechanic. Handy with tools. Address P 109, Tribune.

SITUATION WTD—JANITOR, WHITE, MARried, 2 children, 8 or 9 flats, with rooms; 5 years' experience; West Side. Address 1208 Karlov-av.

SITUATION WTD—JANITOR, MARRIED, NO children; good references; 5 years' experience. [illegible] flat building. [illegible] University-av.

SITUATION WTD—UNION FLAT JANITOR; good man; steady, sober; 20 years' experience in one place. Tel. Graceland 9631. Apply 1109 Grace-st.

SITUATION WTD—JANITOR FOR LARGE flat building. [illegible]

Stenographers, Typists, Etc.

SITUATION WTD—STENO., 13 YRS.' EXP., corr. bkpg., $25-$30. Tel. Wellington 6417.

Miscellaneous.

SITUATION WTD—ENERGETIC MIDDLE aged man, in limited profession (architecture), seeks permanent position in office where his past experience will count. Address L 508, Tribune.

SITUATION WTD—FEW HRS.' WORK EVEnings, by young man employed. Address P 356, Tribune.

SITUATION WTD—MAN, MIDDLE AGE, engr. helper, handy general work; sober, steady. Address P 553, Tribune.

SITUATION WTD—ENERGETIC MAN WITH car for collector, salesman, or solicitor. Draft exempt. Tel. Harr. 8077.

SITUATION WTD—COLORED MAN AS PORter or door man. Tel. Douglas 8935.

SITUATIONS WANTED—FEMALE.

Bookkeepers and Clerks.

SITUATION WTD—BY LADY, OFFICE EXP. hotel, night day or cashier. Address [illegible], Tribune.

SITUATION WTD—COLLEGE GIRL, ADD. dept. or commercial. Blvd. 8598.

SITUATIONS WANTED—FEMALE.

Bookkeepers and Clerks.

SITUATION WTD—BOOKKEEPER; TRIAL balance, financial statement, profit and loss statement; steno. high school graduate; La Salle School of Accountancy; $25 per wk. Address S 461, Tribune.

SITUATION WTD—A1 BKKPR. IN FULL charge books; loop corporation, desires change about Nov. 1. Address P 404, Tribune.

SITUATION WTD—BKPR. AND STENO. 8 yrs. exp. and can take full charge; loop or South Side; small office pref.; salary $20. Address L J 84, Tribune.

SITUATION WTD—COMPETENT SWITCHboard operator, typist and general office assistant (22) wishes desirable position; experience 5 years. Address P 118, Tribune.

SITUATION WTD—EXPERT BKPR. EXP. lawyer, corresp., collections, heavy volume work; $30 wk. Address O 136, Tribune.

SITUATION WTD—YOUNG LADY, 26 YRS. 10 yrs.' exp. plumbing and heating bus.; thoro. dependable; handling large volume. Address P 577, Tribune.

SITUATION WTD—BKPR. DESIRES WORK for spare time in eve. Address P 600, Tribune.

SITUATION WTD—BKPR. STENOG. full charge; $30. Address N 274, Tribune.

Executives and Managers.

SITUATION WTD—WOMAN WITH INITIAtive and executive ability, experienced in office management, systematizer, accounting; A1 bookkeeper. Address H S 236, Tribune.

SITUATION WTD—LIBRARIAN; COMPT. TO organize, class., catalog; exp. in gen. lib. Research. Address N 260, Tribune.

SITUATION WTD—AS PRIV. SECY.; 6 YRS.' exp. Address P 330, Tribune.

Domestics and Cooks.

SITUATION WTD—GIRL, GEN. HOUSEwork; refs.; wages $10; no laundry. M. LEHRE, 3922 Wilmington. [illegible]

SITUATION WTD—PERFECT COOK; PRIV. home; no objection to out of town; refs. Address P 87, Tribune.

SITUATION WTD—AN UPSTAIRS MAID; good refs.; city or Evanston. Box 178, Evanston.

SITUATION WTD—1ST CLASS COLORED cook for short order. Drexel 905.

SITUATION WTD—BY 2 GENERAL HSWK. girls; best refs.; $12. Ph. Lake V. 4753.

SITUATION WTD—NEAT COL. GIRL; HALF days, by week; no washing. Douglas 2865.

SITUATION WTD—COOK, FIRST CLASS. Tel. Seeley 5634.

SITUATION WTD—EVENING OR NIGHT work. Douglas 1491.

SITUATION WTD—GEN. WORK BY FINE colored cook; refs. Drexel 3853.

SITUATION WTD—GENERAL HOUSEWK. N. Side preferred. Douglas 2649.

Housekeepers and Caretakers.

SITUATION WTD—LADY DESIRES POSItion to assist with home, sewing, etc.; appreciate being treated as one of the family; pref. people going South for winter. Address S 214, Tribune.

SITUATION WTD—RELIABLE MARRIED woman with girl 8 years, will manage and care for rooming house or furn. apt. bldg.; husband employed. Address S 207, Tribune.

SITUATION WTD—PR. FAM. BY WOMAN with daughter in high sch.; take entire charge; city ref. Sup. 5676.

SITUATION WTD—BY AMERICAN LADY; for employed people; have some furniture, including player-piano. Seeley 3618.

SITUATION WTD—PRACT. NURSE, AS gentleman's hskpr. or compan. to lady. Ph. 6326 Graceland, D. K., 1900 Nelson-st.

SITUATION WTD—COLORED WOMAN, 40, will keep house for 2 bus. men; no laundry; exc. cook; refs. Address S 216, Tribune.

SITUATION WTD—YOUNG LADY, WITH small son, hskpr. in gentleman's home. Address T M 332, Tribune.

SITUATION WTD—CAPABLE WOMAN AS hskpr. Address S 433, Tribune.

Dressmakers and Seamstresses.

SITUATION WTD — SEWING, ALTERAtions, mending; $1.50 per day; near W. Van Buren. Address S 343, Tribune.

Nurses and Governesses.

SITUATION WTD—YOUNG LADY, AS PRACtical nurse or companion to elderly lady; have 3 yrs.' exp. as nurse; would be willing to travel; can furnish best refs. Ph. Belmont 383.

SITUATION WTD—BY UNDERGRADUATE nurse, refined, educated. Amer. (35); excellent housekeeper; would travel; highest ref. Ph. Superior 7237.

SITUATION WTD—AS NURSERY GOVERNess, with family going away; educated Amer.; 3 years' hospital training; ref. Address S 441, Tribune.

SITUATION WTD — NURSE WILL TAKE aged, nervous, or mental case in own home; excellent care. Phone Kenwood 771. 4732 Dorchester-av.

SITUATION WTD — USEFUL COMPANION lady or 1 child, by French-Swiss governess, middle aged. Address [illegible], Tribune.

SITUATION WTD—EXP. NURSE; CAL. OR south for winter; permanent. Address S 303, Tribune.

SITUATION WTD—NURSE WILL BOARD elderly person or invalid. Wentworth 5555.

SITUATION WTD — PRACTICAL NURSE; confinement, con. invalid. West. 3120.

SITUATION WTD—EXP. NURSE CARE IN valid or elderly person; perm. Oak. 1914.

Laundresses and Day Work.

SITUATION WTD—LAUNDRESS; CLEANing by the day. Drexel 98.

SITUATION WTD—LAUNDRESS, COLORED, exp., by day. Normal 0608.

SITUATION WTD—COLORED WOMAN, laundry or cleaning, by day. Coliseum 7928.

Stenographers, Typists, Etc.

SITUATION WTD — SECY., STENO.; KNOW. book.; for past 6 years with prominent Chicago architect, whose death caused dissolution of partnership; starting salary $125 mo. Address S 421, Tribune.

SITUATION WTD — A1 LADY STENOGRAPHer, 7 years' experience, 5 years private secretary (corporation) must be permanent; reliable concern, with advancement; state salary. Box 1802, Joliet, Ill.

SITUATION WTD — HAVE JUST COMPLETed thorough secretarial course, university education; transcribe accurately and rapidly; $18-$20. Address O 179, Tribune.

SITUATION WTD — AT STENOGRAPHER in small office; experience. Address P [illegible]. Salary $25 per week. Address S [illegible], Tribune.

SITUATION WTD — TYPEWRITING AT home; accurate. C. KELLER, Sunnyside 5163.

SITUATION WTD — STENO. OR GENERAL office clerk; exp.; North Side. Address S 389, Tribune.

SITUATION WTD—FIRST CLASS STENO., 5 yrs.' exp.; wishes perm. position. Address P 441, First Nat. Bank. Phone Cent. 5018.

SITUATION WTD—STENO.; EXP.; COLORED girl. Douglas 5507.

SITUATION WTD—STENO., CORR., MIDDLE aged; [illegible]

SITUATION WTD—STENO.; 2 YRS.' EXP.; $20 per wk. Address M 423, Tribune.

SITUATION WTD—STENO.-SECY.; 10 YRS.' exp.; $18 wkly. Phone Harrison 6328.

SITUATION WTD—CORRESP. STENO.-bkpr.; exp.; $20. Address P 200, Tribune.

SITUATION WTD—STENO.; EXP.; SMALL office; $15. Address N 401, Tribune.

SITUATION WTD—STENO.; 5 YRS.' EXP.; $20. Address P 415, Tribune.

SITUATION WTD—GOOD PENMAN, TYPist, addressing, at home. Sunny. 6925 eve.

SITUATION WTD—STENO., 10 YRS.' EXP.; details. R. B. grad. Seeley 9062.

Miscellaneous.

SITUATION WTD—YOUNG LADY, 23, GOOD appearance, wants work, evenings, North Side store. Address S 217, Tribune.

SITUATION WTD—COLORED GIRL AS switchboard operator; hotel preferred. Kenwood 8271.

SITUATION WTD — HALF DAYS, BY week, short hours. Oak. 3149.

SITUATION WTD—ACCOMPANIST, 500 AN hr. L. V. 5660. Thoroughly exp.

WANTED—MALE HELP.

Stores and Offices.

BOOKKEEPER—FOR SALES ledger work. Capable of handling trial balance and Burroughs statement machine. State salary wanted and references. Address L F 117, Tribune.

BOOKKEEPER. Young man, draft exempt, bookkeeper department large wholesale company, fine Stockyards, to run collection book; must be good, accurate, quick in addition and multiplication; simple to good; steady position, with opportunity; state experience, etc. RAPPAL BROS. & CO., Room 133 Exchange Bldg., Stockyards.

BOOKKEEPER ASSISTANT. Must be experienced and over 25 years, for sanitarium 15 miles west of Chicago; salary includes room and board. Address P [illegible], Tribune.

BOOKKEEPER—MAN TO WORK ON LEDGER; essential industry. Address L [illegible], Tribune.

BOOKKEEPER—OVER 35; MARRIED. 138 S. State-st., Rm. 203.

Burroughs Bookkeeping machine operator, experienced, for ledger work. Salary $75 per month. Address [illegible], Tribune.

CASHIER—SOUTH WATER-ST. EXPERI-enced; must be draft exempt. [illegible] Address L T 574, Tribune.

CIGAR CLERK AND CASHIER—EXPERIenced; [illegible]

CLERK—IN ENTRY DEPT. Must be neat writer, good at figures. Apply JOHN M. SMYTH CO., 703 W. Madison.

CLERK—YOUNG MAN, ABOUT 17, WITH some experience in mfg. co. West Side. Address L S 160, Tribune.

WANTED—MALE HELP.

Stores and Offices.

CLERK. Experienced piece work. Checker familiar with freight car repair schedules. Address L F 264, Tribune.

CLERK—SHIPPING, 16-18 YEARS. SOME experience; willing to learn the sheet metal works; state exp., sal. wanted. Address O 121, Tribune.

COST CLERK—WITH SOME KNOWLEDGE of bookkeeping; advancement in proportion to ability. Ph. Main 5260. Mr. Wittmeyer.

GROCERY CLERK—1ST CLASS; GOOD SALary to right party. Address L G 503, Tribune.

HOTEL CLERK—MAN OVER DRAFT AGE; night position; steady. 2124 Michigan-av.

MAN—DEPENDABLE ELDERLY; FOR light switchboard work, for apartment hotel; night duty from 8:30 to 8:30 morning. Can be taught. EASTWOOD BEACH APARTMENTS, 811 Eastwood-av.

MAN—YOUNG, DRAFT EXEMPT, CAPAble of taking charge of set of books. Salary $90 to start. In reply state experience, age, and references. Address L C 525, Tribune.

MAN—FOR ACCOUNTING DEPARTMENT; South Side concern, to post customers' ledgers; stating salary $80; good position for man of ability. Address L G 575, Tribune.

MAN—YOUNG, TO LEARN STEEL BUSIness in old established company; high school graduate preferred. Address G F 32[illegible], Tribune.

MAN — MUST BE DRAFT EXEMPT, FOR shipping clerk; good position and good salary. Apply 509 S. Wabash-av., 2d floor, Mr. Hurter.

MAN—EXPERIENCED IN GENL. STORE; married man preferred. Address MR. J. J. O'LAUGHLIN, P. O. Box 82, Rome, Iowa.

MEN.

Experienced Bookkeepers.

Ledger Clerks.

General Office Clerks.

Junior Clerks.

And High School Graduates.

MUST BE RAPID AND ACCURATE AT FIGURES. WE OFFER SPLENDID OPPORTUNITIES TO MEN WHO ARE STEADY AND ARE LOOKING FOR PERMANENT POSITIONS.

GOOD SALARIES AND EXCELLENT WORKING CONDITIONS IN A MODERN OFFICE BUILDING.

UP-TO-DATE RESTAURANT AND CAFETERIA IN BUILDING.

ELEVATED SERVICE TO DOOR OF OFFICE.

SWIFT & CO. GENERAL OFFICE. UNION STOCK YARDS.

MEN — AS NIGHT CASHIERS, WITH RESTaurant experience. Apply 56 W. Madison.

MILWAUKEE WHOLESALE drug house wants a country order checker, thoroughly experienced in wholesale drug business. Must be in deferred draft classification. State age, experience and salary wanted. Apply to THE F. DOHMAN CO., Milwaukee, Wis.

NIGHT CLERK—BRING REFERENCES. APply Hotel Bentmere, 601 Diversey-pkwy.

OFFICE MAN—25 OR OVER, MARRIED, with deferred classification, for order and purchasing dept.; essential industry; must be A1 correspondent and have experience in electrical supply line. Address L G 585, Tribune.

ORDER FILLERS—EXPERIENCED; GOOD salary and opportunity. Apply MR. AGEY, T. & G. Store, 16 N. Michigan-av.

POSITION GIVING OPPORTUNITY TO OBtain experience in the different departments of a large mercantile concern, which when acquired will lead to a responsible remunerative position. Ask for MR. CALKINS, J. W. BUTLER PAPER CO., 223 W. Monroe-st.

SALESMAN—FOR SHOE DEPARTMENT. J. S. JENSEN & CO., 63d and Ashland.

SHIPPING CLERK—EXPERIENCED. H. J. ARMSTRONG & CO., 538 S. Clark-st.

STENOGRAPHER AND CASHIER. Salary $25 a week. Apply Younger Dairy Co., 441 N. State.

STENOGRAPHER—YOUNG MAN, BEGINner, for South Shore real estate and garage office; salary $15 per week. 7227 Exchange-av. Tel. So. Chgo. 1570.

STOCK AND PRODUCTION clerk in paper box factory, doing war work. Permanent position with good prospects to the right man. Apply W. C. RITCHIE & CO., 89th and Baltimore-av., South Chicago.

STOCK CLERK. Reliable and steady man to take entire charge. SWEDISH SEPARATOR CO., 507 S. Wells-st.

TYPISTS — MUST BE EXPERIENCED. NORTHROP CO., 515 S. Dearborn-st.

YOUNG MAN, ABOUT 17, TO assist manager in branch office. Unusual opportunity for ambitious, clever fellow. State age, experience, and salary expected. Address L F 447, Tribune.

Executives and Managers.

WANTED — EXECUTIVE with sales experience, preferably one who understands printing. For position with growing company in advertising specialty business. Address with full particulars, L T 452, Tribune.

MANAGER. Man, 30 to 35, to take full charge of dairy lunchroom. Salary no object. Splendid opportunity for right man. Address L S 215, Tribune.

TOOL ROOM EXECUTIVE—AN ENERGETic, up to date, practical mechanic to supervise tool making; must be able to design and install modern manufacturing methods in connection with tool equipment; knowledge of time study work desirable; prefer some one experienced on band instrument work. Applicant must have practical knowledge of punch and die making. Essential work. Can arrange for an interview in your city. FRANK HOLTON & CO., Elkhorn, Wis.

SALES MANAGER—A MAN WHO CAN work with and handle salesmen and assistant salesmen; one who is not afraid of hard work. This is no desk job. It is Real Estate work. Experience in the business not necessary, but must have experience in handling salesmen. Address L H 575, Tribune.

SPACE BUYER AND RATE MAN—EXPERIenced, by well established advertising agency. Must be man of high ability, draft exempt or deferred classification. Exceptional opportunities for development and advancement. Give full particulars in application. Address L T 102, Tribune.

MANAGER — A THOROUGHLY EXPERIenced clothing salesman as manager of credit store at Waukegan, Ill. See Leo Wile at Atlantic Hotel Sunday, 3-6 and 7-9 p. m. or Monday, 7-9 p. m.

EATING HOUSE MANAGERS—GIVE REFerences; state salary wanted. Address L Z 81, Tribune.

WANTED—MALE HELP.

Boys—Office and Factory.

AFTER SCHOOL WORK.

Boys, aged 12 to 14, who are ambitious, and the right kind of work with us. See MR. ROBINSON Saturday, 9 to 12 a. m., Room 800, 333 S. Dearborn.

AUTO AND DELIVERY BOYS
Apply 14th floor.
MANDEL BROTHERS.

BOYS.

WE HAVE OPENINGS FOR BRIGHT, AMBITIOUS BOYS IN OUR GENERAL OFFICE.

ALL BOYS WORKING IN OUR GENERAL OFFICE HAVE AN OPPORTUNITY TO COMPLETE THEIR HIGH SCHOOL EDUCATION IN OUR CONTINUATION SCHOOL WHILE WORKING.

LARGE, MODERN OFFICE. GOOD SALARIES. PLEASANT WORKING CONDITIONS AND ADVANCEMENT BASED UPON MERIT.

ELEVATED TRANSPORTATION TO DOOR OF OFFICE.

SWIFT & CO.,
GENERAL OFFICE,
UNION STOCKYARDS.

BOYS,
16 years of age or over, to wrap shoe boxes in our order department. This is an opportunity for good boys to get placed in permanent positions paying salary and commission. Rapid advancement.
LEONARD MORTON & CO.,
434 S. Wabash-av., 3d floor.

BOY—OVER 16 YEARS, TO work in advertising dept. Good opportunity for bright boy. Apply advertising dept., 14th floor.
MANDEL BROTHERS.

BOY—16 TO 17, TO SERVE apprenticeship at printers' trade in large newspaper office; night work; excellent opportunity for bright boy to acquire profitable trade. Address L T 316, Tribune.

BOYS.
EXPERIENCED BINDERY. ALSO BOYS OVER 16 YEARS TO LEARN.
RAND-McNALLY CO.,
538 S. CLARK-ST., 2D FLOOR

BOY WANTED — BRIGHT boy, 16 to 18, to feed printing press. Experience unnecessary. Position permanent and chance for advancement. Address L E 492, Tribune.

BOYS WANTED—OVER 16 YEARS OF AGE, to learn to help run rotary presses; $12 per week to start on day work; $14 per week on night work; periodical increases in wages and rapid advancement to better paying positions; steady positions. Plant at 21st and Calumet-av. Apply at once. Employment Office, R. R. DONNELLEY & SONS CO., 731 Plymouth-ct.

BOYS—JOBBERS ON FOLDers and general work in bindery and shipping room. Apply 3d floor. MAGILL-WEINSHEIMER CO., 1322 S. Wabash.

BOYS — FROM 14 TO 16 years, looking for a position with a good opportunity for the future. Apply P. F. VOLLAND & CO., Rm. 713, 58 E. Washington-st.

BOYS—14 TO 16 YEARS OF AGE, TO ACT as messenger boys; $8 per week and bonus to start; steady job with chance to learn a trade when 16 years old. Apply at once. Employment Dept., R. R. DONNELLEY & SONS CO., 731 Plymouth-ct.

BOY—FOR C. O. D. RETURNED GOODS SECTION; PERMANENT POSITION; GOOD SALARY. APPLY AUDITING DEPARTMENT, 9TH FLOOR, CENTER. ROTHSCHILD & CO., STATE, JACKSON, VAN BUREN.

BOY—OVER 16, TO WORK IN PRINTING department with large publishing house in loop; no experience required, but he should have grammar school education, and be willing to work; good chance for promotion. Address in own handwriting, giving telephone number, L J 512, Tribune.

BOYS—14-16 YEARS,
For office and errands. Employment Dept., 4th floor.
LYON & HEALY,
WABASH AND JACKSON.

BOY—FOR OFFICE WORK. Experienced preferred. Apply 815 Transportation Bldg.

BOYS.
We will pay you to learn our business; $10 to $12 to start; quick advancement. Call mornings, 615 S. State-st., 2d floor.

BOYS WANTED.
GOOD WAGES.
Excelsior Printing Co., 712 Federal-st.

BOY—ERRAND, AMBITIOUS, ENERGETIC, for printing office; opportunity for quick advancement; salary to start $9. Curtis-Johnson Printing Co., 1640 S. Wabash.

BOY—OVER 16 YRS. OLD, FOR WATCH dept. in wholesale jewelry house; good chance for bright boy. Address L G 345, Tribune.

BOY—COLORED, 15 YEARS, TO RUN errands, $7 per week; 8 hour day, one o'clock Saturday. 3334 Wabash-av. Calumet 4596.

BOY—WILLING TO WORK; EXCEPTIONAL opportunity for advancement. Coats & Burchard Co., 17 to 23 W. Elm-st.

BOY—OFFICE AND ERRANDS; GOOD OPportunity for advancement. EATON-CRANE-PIKE CO., 319 N. Albany-av.

BOYS — ERRAND; OPPORTUNITY TO learn printing trade. 5th floor, Buckley Dement & Co., 632 Sherman.

BOY—OFFICE; BRIGHT; ONE LIVING ON South Side preferred. Call Monday after 10 o'clock. 1075 Old Colony Bldg.

BOYS—14 YEARS AND OVER, IN LIGHT manufacturing plant, as assemblers. H. G. SAAL CO., 4410 Ravenswood-av.

BOY — WHO HAS HAD EXPERIENCE IN picking orders. Permanent position. Apply STONE & CO., 210 S. Market.

BOY—AGE 16; OFFICE, ERRANDS. IF you want a good job call R 19, 154 W. Rand.

BOY—OVER 16 YRS. OF AGE, TO DO GENeral work in shipping room. CALLAGHAN & CO., 401 E. Ohio-st.

BOY—YOUNG, TO RUN ERRANDS. THE Loewenthal Co., 247 W. 20th-st.

BOY—OVER 16, IN DRUG STORE EVEnings; no cleaning. Zindt, 4776 Lincoln-av.

BOY — OVER 16. CANFIELD MFG. CO., 4000 Broadway.

BOY—FOR OFFICE AND ERRANDS. CALL 545 W. 18th-st.

WANTED—MALE HELP.

Boys—Office and Factory.

BOY, $9.
HARDWARE STORE,
4236 COTTAGE GROVE-AV.

BRIGHT OFFICE BOY,
over 16 years.
EDERHEIMER-STEIN CO.,
215 W. Jackson-blvd.

BRIGHT BOY
For stationery department; must be good size and willing worker; state age. Address L E 216, Tribune.

MAN—BRIGHT, YOUNG, BETWEEN 16 AND 18, for messenger in South Side bank. Address P 79, Tribune.

MAN—YOUNG, ABOUT 17, TO WORK IN egg dept.; $15 to start. 140 W. Ontario-st., 4th floor.

OFFICE BOY.
Good starting salary. FORD MFG. CO., 2339 S. La Salle-st.

OFFICE BOY—CHANCE TO LEARN TELEGraphy. Associated Press, Ashland Block, Room 705, 155 N. Clark.

Opportunity Is Knocking
At your door. We want a good live boy to take care of our stock room of stationery and office supplies; good salary. Millers' Mutual Casualty Co., 220 S. State.

STOCK BOYS
to learn shoe business. Good wages to start. Steady positions. Apply
O'CONNOR & GOLDBERG,
115 S. Dearborn-st.,
Bank floor.
MR. PODESTA.

YOUNG MEN
to run passenger elevators. One living at home preferred. Plaza Hotel, 1531 N. Clark.

Professions and Trades.

ALL ROUND MACHINISTS—for assembling and machine work. Also experienced automobile men for testing and repairing trucks. Government work. Report to KISSEL MOTOR CAR CO., Hartford, Wis.

ARCHER IRON WORKS
wants men. Good wages.
34th-pl. and Western-av.

ASSEMBLERS — FOR MOTION PICTURE cameras; govt. work; exceptionally good opportunity. Apply at once. Universal Camera Co., 557 W. Jackson-blvd.

AUTOMATIC FEEDERS, OPERATORS [Dexter & Cross]—Exempt from draft; steady work, best wages, nonunion. Apply at once. Employment Office, R. R. Donnelley & Sons Co., 731 Plymouth-ct.

AUTO PAINTERS' HELPER.
Young man, draft exempt, who desires steady position with splendid chance to learn business. Must come well recommended. Prefer man having coach and carriage experience. Ask for manager. 435 Plymouth-ct.

AUTO PAINTERS.
Good pay and steady work. 57 E. 21st-st.

AUTO WASHERS AND CLEANERS.
Only experienced, sober, honest men who are not afraid to work and who are looking for steady positions need apply. See MR. FRANCE, 435 Plymouth-ct.

AUTOMOBILE ALL AROUND MECHANIC and Assembler—Capable and competent of assuming responsible position; grammar school education necessary. Reply in own handwriting, stating age and experience in detail. Address S 189, Tribune.

AUTOMOBILE.
Wanted—Men who have had some experience in repairing automobiles. Good pay and steady work. 57 E. 21st-st.

AUTOMOBILE PAINTERS,
body and gear men. 2129 Indiana-av., 3d floor.

BAKER — EXPERT; OF BREAD AND rolls; good wages. Address L F 599, Tribune.

BAND SAWYER
AND GENERAL WOODWORKING MACHINE HAND.
DIETZGEN CO.,
FULLERTON AND SHEFFIELD.

BENCH HANDS.
Lathe Hands.
Rough Planer Hands.
Rough Boring Lathe Hands.
Rough Slotter Hands.
First Class Machinists.
Work on cannon for United States.
Ordnance Dept.,
AMERICAN BRIDGE CO.,
Gary, Indiana.

BENCH HANDS
FOR LIGHT ASSEMBLY WORK.
DIETZGEN CO.,
FULLERTON AND SHEFFIELD.

BUTCHERS—TO SELL MEAT FROM WAGon; established routes; must talk Bohemian. Apply Gabel Packing Co., 221 N. Peoria-st.

CABINETMAKERS AND MACHINE HANDS—Union; will pay over the scale. W. F. BLECK & CO., 1846 N. Lamon-av.

CABINETMAKERS AND BENCH MEN—U. S. Govt. work. Address K D 37, Tribune.

CARPENTERS
For light factory work. Also laborers for same kind of work; steady work; good pay. Mojonnier Bros. Co., 833 W. Jackson.

CARPENTER—WHO UNDERSTANDS MILLwright work, familiar with flour mill construction; good, steady job waiting for such a man. Yankee Chemical Co., 3101 S. Canal.

CARPENTERS [THIRTY] AND TEN LATHers—Government work; open shop. Larson Brothers, Kenosha, Wis. Phone 367.

CHANDELIER MAKERS AND ASSEMblers—Steady work, good pay. Phoenix Light Company, Milwaukee, Wis.

CHAUFFEUR.
Steady job for Ford 1 ton truck; married man living on Southwest Side or Brighton Park preferred. Wages $24 a week. PHILIP A. BORN & CO., 152 W. Kinzie-st.

CHAUFFEUR—MUST BE OVER 45 OR NEUtral nationality; employment in Chicago during autumn and southern Florida in winter, leaving family, if any, at home; good position for experienced, reliable man. Address L J 488, Tribune.

CHAUFFEUR—STEADY JOB, MIDDLE AGED man, white, willing to do work around house and yard. Address L N 80, Tribune.

CHAUFFEUR—PRIVATE CAR; REF. REQ. Century Rubber Works, 1346 Rawson-st.

CHOCOLATE DIPPERS — STEADY WORK. 5359 Wentworth-av.

COARSE RUBBERS AND OILERS ON PHONograph cabinets; must be first class finishers. Apply BRUNSWICK-BALKE-COLLENDER CO., Dubuque, Iowa.

COMPOSITORS—MEN WITH CATALOGUE experience; nonunion; best wages. Apply at once, Employment office, R. R. DONNELLEY & SONS CO., 731 Plymouth-ct.

COOKS—HIGH CLASS CAMP COOKS, TO handle large gangs; give references and state salary. Address L T 82, Tribune.

COOK—FOR AMERICAN PLAN HOTEL. Apply Hotel Del Prado, 59th and Blackstone-av. Hyde Park 2440.

COPYHOLDERS—EXPERIENCED IN DIrectory work; night work. Apply at once, Employment Dept., R. R. DONNELLEY & SONS CO., 731 Plymouth-ct.

CORE MAKERS—GOOD ON BRASS AND aluminum. Apply HARRY SCULLY, 3347 S. Michigan.

CORE MAKERS—EXPD. IRON OR STEEL; conditions the best. R. 19, 154 W. Randolph.

CUTTERS AND TRIMMERS—IN WHOLEsale clothing specialty house. See Mr. Netman, care Kling Bros. & Co., 411 S. Wells-st.

WANTED—MALE HELP.

Professions and Trades.

CUTTER — EASTMAN machine on white goods. Must have some knoweldge of drafting men's patterns. Apply 14th floor.
MANDEL BROTHERS.

DIE, TOOL AND GAUGE makers. First class. Reliance Die & Stamping Co., 501 N. La Salle-st.

DIE AND TOOL MAKERS—ON ESSENTIAL airplane work; first class men only need apply; good pay. Mr. Gaede, 1455 W. Congress-st.

DRAFTSMAN.
Want a first class mechanical draftsman; state past experience and present salary in first letter, with sample of work.
FALLS MOTOR CORPORATION,
Sheboygan Falls, Wis.

DRAFTSMAN — MECHANICAL, with about 2 yrs. drafting room experience and able to make up bills of materials and so follow up production. The work is 100% gov't work.
BURKE & JAMES,
240 E. Ontario-st.

DRAFTSMAN
Mechanical One thoroughly acquainted with heavy machinery Prefer one with knowledge of road building machinery.
AUSTIN MFG. CO.,
Harvey Illinois.

DRAFTSMAN—MECHANICAL, WITH SEVeral years' experience on design or layout work. Can also use a few men capable of detailing from layouts. Electrical experience not necessary. Very attractive and permanent positions assured to men who qualify. In replying, give detailed statement of experience, approximate salary expected, and advise about what date you could report for work. Address Chief Clerk, Engineering Dept., Westinghouse Electric & Mfg. Co., East Pittsburgh, Pa.

DRAFTSMAN — MAP, GOOD LETTERER and tracer, good salary. Address L T 378, Tribune.

ELECTRIC OPERATORS.
Men wanted to operate exciter generators. Men with electrical training preferred but not necessary; good opportunity to advance to responsible positions in electric generating stations.
Employment Bureau,
COMMONWEALTH EDISON COMPANY,
72 W. Adams-st.

ELECTRICIAN HELPERS — FOR OLD house wiring. 2850 Fullerton-av.

ENGINEER—NIGHT; ALSO TO ACT AS watchman. A. D. T. system. Must live on South Side. State wages wanted. Address L T 380, Tribune.

ENGINEER—FIRST CLASS MARION STEAM shovel operator, or operating engineer wanted at once for work in Oregon, Ill.; permanent position. Tel. Harrison 706.

ENGINEER—ALSO FIREMAN; FOR BOTH a small and large plant. Apply Room 1109, 5 S. Wabash-av.

ENGINEER — FOR SMALL LAUNDRY plant. American Towel Supply Co., 2341 St. Paul-av.

ENGINEER — SCANDINAVIAN. APPLY Swedish Covenant Hospital, 2749 Foster-av.

EXPERIENCED AUTO REPAIR MEN.
We want 2 first class men, at least 5 years' actual experience. Must own good set of tools. Permanent positions and best of wages to steady men who are worth while. Essential work. No bluffers or helpers need apply. See MR. FRANCE, 435 Plymouth-ct.

Experienced Mechanic
On Ford cars; good, steady position; prefer one who has tools. Paris Dyeing & Cleaning Co., 312 W. 31st-st.

EXPERIENCED WELDER.
Steady work. Good pay.
846 S. Canal, 5th floor.

FIREMAN—EXPERIENCED MAN; IF YOU have worked stokers, state what kind; a permanent position at a good monthly salary will be offered and a better position will be offered right man; give age, experience, and refs. Address Y K 184, Tribune.

FIREMAN—
330 S. Franklin.

FIRST CLASS COMMERCIAL SIGN PAINTers. Ohio Sign Co., 708 Vincent-av., Cleveland, Ohio.

FORD MECHANIC.
Want a good Ford mechanic, a helper and a porter. 1606 S. Michigan.

FOREMAN — EXPERIENCED, CAPABLE or running both coat and pants shop; also experienced civilian and military operators on coats and operators on pants. To work in large daylight workshops in Louisville, Ky. Highest wages guaranteed to right party and steady work. Apply at once. M. NENEROFF, 8 S. Wells-st., Chicago.

FOREMAN—EXPERIENCED IRON WORKer. 1997 Clybourn-av.

FURNITURE REFINISHER AND REPAIR Men—With knowledge of upholstering; good wages. 1946 W. 12th-st.

GLEASON GEAR GENERATOR OPERATOR, not now engaged on direct government work, may find it to his advantage to communicate with us. Address L G 500, Tribune.

GOOD TINNERS—UNION MEN. ADVANCED Roofing Co., 4830 Cottage Grove.

GORDON PRESSMAN—GENERAL PRINTING Co., 305 N. Wells-st.

GORDON FEEDERS — STEADY WORK. Buckley, Dement & Co., 632 Sherman.

GORDON PRESSMAN, MILLER FEEDERS—American Loose Leaf Co., 121 N. Green-st.

GOVERNMENT WORK—RELATING TO GASOLINE MOTORS.
Machine Repair Men, Steamfitters, Bullard Boring Mill, Ingersol Billing Machine Operators, Radial Drill Operators, Cam, Crank Shaft, and Heald Cylinder Grinders, Tinners, also Boiler Room Fireman, days, with City Water Tender and Fire License. See Andrew Hermanson at the Briggs Hotel, Randolph and Wells-sts., Saturday and Sunday, Oct. 12 and 13, from 9 to 12 a. m. and from 2 to 6 p. m., or write The Buda Company, Harvey, Ill., Chicago suburb.

HAMMOND, IND.
WANTED
TOOLMAKERS, GENERAL MACHINISTS, MACHINE OPERATORS
ON WAR WORK.
APPLY
EMPLOYMENT DEPT.,
STANDARD STEEL CAR CO.,
ORDNANCE DEPT.,
HAMMOND, IND.,
OR
FEDERAL STATE EMPLOYMENT OFFICES,
116 N. Dearborn-st.,
1437 East 63d-st.,
CHICAGO, ILL.
9004 Commercial-av.,
SO. CHICAGO, ILL.

HAND COMPOSITORS—POSSIBLE CHANCE to learn Monotype keyboard. Union. Kable Brothers Company, Mount Morris, Illinois.

HEAD LAUNDRYMAN—THOROUGHLY EXperienced; good salary. Apply Morrison Hotel, Sun. 1 p. m.

WANTED—MALE HELP.

Professions and Trades.

GRIDLEY SCREW MACHINE OPERATOR
Wanted—Strictly high grade automatic screw machine hand. Must be thoroughly familiar with Gridley machine and capable of showing workmanship at interview. This is a first class job for the right man. If application is made by mail please give nearest phone number. Otherwise, call at Room 303, 431 S. Dearborn-st.

HANDSTITCHERS.
Male, on leather work. Wages $20 to $35 per week. Apply at once.
C. A. Taylor Trunk Works,
678 N. Halsted-st.

JEWELRY ENGRAVERS—STEADY WORK; good pay to competent men. Address L G 582, Tribune.

LADIES' TAILOR, FIRST CLASS ON HIGH GRADE CUSTOM WORK.
Apply 9th Floor, South Room.
MARSHALL FIELD & CO.,
RETAIL.

LATHE OPERATORS.
AUTOMATIC SCREW MACHINE OPERATORS.
MACHINISTS.
TOOLMAKERS.
GOVERNMENT WORK.
Apply
THE EDWARD VALVE & MFG. CO.,
1200 West 145th-st.,
East Chicago, Indiana.
or The U. S. Federal Employment Office,
116 N. Dearborn.

LATHE OPERATORS.
Men with experience on accurate work. Apply 8-10 a.m.
ALBAUGH-DOVER CO.
TAKE DOUGLAS PARK L OR 22D-ST. CAR TO 2100 MARSHALL-BLVD.

LATHE HANDS — TURRET, very essential war work.
AUSTIN MFG. CO.,
Harvey, Ill.

LATHE MILLING MACHINE AND DRILL press hands; first class. Automatic Truck Co., 2952 Chicago-av.

LINOTYPE OPERATORS — EXPERIENCED; night work. Apply at once. Employment office, R. R. DONNELLEY & SONS CO., 731 Plymouth-ct.

LINOTYPE MACHINIST—TO CARE FOR 6 machines; steady job. GEO. HORNSTEIN CO., 75 W. Van Buren.

MACHINE SHOP FOREMAN—FIRST CLASS at once, with high grade gasoline engine experience, by a firm in a GOOD HOME CITY of 65,000 inhabitants, a short distance from Detroit. Address K F 17, Tribune.

MACHINISTS, TOOLMAKERS, A1 ASSEMBLERS.
Lathe Hands, Milling Planer, Shaper, Borin, Bullard Oper., Mach. Repair, Millwrights, Bearing Scrap, Inspectors. Work is on 4 naval guns, 8 shells, gas and oil eng., lathes, and autos. If on govt. conts., stay there. G. L. MAGERKURTH, 233 W. Van Buren-st.

MACHINIST—1ST CLASS WORKING FOREman to take charge of dept. employing 8 to 12 boys, one experienced in assembling small mechanical devices and machinery parts required; must be experienced with operation of machine tools. Give age, experience and salary wanted. Address L G 463, Tribune.

MACHINIST — CAPABLE MECHANIC, EXperienced on floor or bench work, who wishes to do his part to back up the boys over there, will be offered a steady position with long established firm; advancement depends on the man; state age, experience, and references. Address M O 327, Tribune.

MACHINIST-OPERATOR—AT ONCE; FIRST class; will pay good wages to the man who can set the type. Write or wire State Publishing Co., Pierre, S. D.

MACHINISTS.
Bench hands, machine tool assembling. Call Austin 8753, employment dept.

MACHINIST—EXPD.; ALSO WANT DRILL and punch hands, assm. work. R. 19, 154 W. Randolph.

MAN—WITH EXPERIENCE ON PUNCH press work. Must be able to set dies. Apply F. H. Noble & Co., 59th and Wallace.

MAN—TO DISTRIBUTE AND SET TYPE, able to set up small jobs; steady work; private plant. Address L E 215, Tribune.

MAN—EXPERIENCED, TO COOK FOR SOLdiers in barracks. PARSONS COLLEGE, Fairfield, Ia.

MAN—YOUNG, ITALIAN, DRAFT EXEMPT, factory work. R. 19, 154 W. Randolph.

MEAT CARVER — CAFETERIA EXPERIence. Apply at once. Caterer, La Palma Cafeteria, 1022 Wilson-av.

MECHANICS
With tools, to work on automobile springs; permanent employment. Triple Action Spring Co., 55-67 E. 28th-st.

MECHANIC—EXPERT OXYGEN ACETYlene; capable of taking charge of welding department. Western Iron Construction Co., 4906-8 N. Clark-st.

MECHANICS—2 GOOD ONES, THAT KNOW Ford motors, steady work for the right men; no loafers or beginners; essential industry. The Acorn Truck Co., 2634 Mich.-av.

MEN,
for general factory work on war constracts. Steady.
2226 S. La Salle-st.

MEN.
Essential war work.
Cable splicing; piece work.
Exp. not necessary.
426 S. Clinton-st., 6th floor.

MEN—EXPERIENCED IN PAPER CAN FACTORY; GOOD POSITIONS. CALL OR WRITE GIVING EXPERIENCE AND SALARY EXPECTED; ANSWERS CONFIDENTIAL. MILLER FIBER PRODUCTS CO., 350 W. ONTARIO-ST.

MEN — FOR STORAGE BATTERY SHOP. Pasters, casters, and forming room help. Universal Battery Co., 3410 S. La Salle.

MIXERS, GRINDERS, PRESS HANDS,
in paint and chemical plant. Good pay. Steady work. Apply U. S. Employment Office, 9006 Commercial.

MOLDER—EXPD GRAY IRON OR STEEL; top pay. R. 19, 154 W. Randolph.

MOTORMAN OR CONDUCTOR—MUST BE able to show clear record but experience not necessary; willing to leave city indefinitely. If you want an opportunity to advance yourself by efficient service and attention to business, give age experience, and reference. Address Y M 455, Tribune.

MOULDER—AN EXPERIENCED MAN WHO can do floor or bench work and has worked on gray iron or steel and is willing to do his bit will be offered permanent position with large corporation; good future for right man; give age, experience, and reference. Address M O 326, Tribune.

MOLDERS—3; GOOD ON BRASS AND ALUminum. Apply HARRY SCULLY, 3347 S. Michigan.

WANTED—MALE HELP.

Professions and Trades.

NORTHWESTERN ORDNANCE COMPANY, MADISON, WIS.

MEN WANTED.

WRITE US AT ONCE OR COME AND SEE US.

We want experienced engine lathe hands, planer hands, Ingersoll milling machine hands, and a few horizontal boring machine hands to help us build

HEAVY FIELD GUNS FOR UNCLE SAM.

This shop is operated in conjunction with one of the most progressive machinery building concerns in the country, with equipment and facilities second to none.

Write at once to

NORTHWESTERN ORDNANCE COMPANY, MADISON, WIS.

OILER—ON CORLISS ENgine. Apply Chief Engineer's office.
MANDEL BROTHERS.

OPEN HEARTH WORKER—MAN HAVING had experience in steel mill on open hearth work, also an experienced rougher or roll hand will be offered steady position. State age, experience, and references. Address Y M 454, Tribune.

OPERATORS AND ASSEMBLERS — Milling machine, profiling, drill press, and punch press.
A. B. DICK & CO.,
736 W. JACKSON-BLVD.

OPERATORS—WE NEED EXPERIENCED operators on Singer sewing machines, Campbell sewing machines, Union lock stitch sewing machines; war work orders; steady work; good pay. Apply A. G. Spalding & Bros. Mfg. Co., N. E. Cor. 54th and La Salle-sts.

OPTICAL SURFACE GRINDERS. A. R. McDOUGALL & CO., 31 E. Madison.

PACKING HOUSE SKILLED WORKERS TO operate sausage grinders, choppers, and stuffers; also men for cook room and coolers; yards scale of wages; good hours. Apply Supt. Baker Packing Co., 49th and S. Halsted-st.

PAINTERS,
Experience. C. & N. W. Railway,
1120 Otis Bldg., 10 S. La Salle.

PAPER RULER WANTED—Armour Printing Works, 43d and Racine-av. Union Stockyards.

PATTERN MAKERS.
Good opportunity for advancement; give all information in 1st letter regarding references. Address L F 300, Tribune.

PHARMACIST—REGISTERED OR REGIStered assitant; permanent. KURT, 619 S. Crawford-av.

PIANO REGULATORS — EXPERIENCED; also repairman for inside work. Steady work at good wages. ADLER MFG. CO., 29th and Chestnut-sts., Louisville, Ky.

POLISHERS, PLATERS, BAND INSTRUment makers—High grade men for essential work. Prefer men with families. Visit the plant or write. FRANK HOLTON & CO., Elkhorn, Wis.

PHOTOGRAPHER—1ST CLASS PRINTER and darkroom man; permanent position and good salary to right man. Toloff Studio, 25 E. 63d-st.

PLANER HANDS—SEVERAL FOR NIGHT work. 1150 S. Washtenaw.

PRESSMEN [ROTARY] — EXPERIENCED men on catalogue work or cylinder pressmen who want to learn to run rotaries and secure steady positions; nonunion; best wages. Plant at 21st and Calumet-av. Apply at once. Employment office, R. R. DONNELLEY & SONS COMPANY, 731 Plymouth-ct.

WANTED—MALE HELP.

Professions and Trades.

PRESSMEN [CYLINDER] — MEN WHO have ability and have had experience on good quality work; steady positions; the best of wages; nonunion. Apply in person or write. R. R. DONNELLEY & SONS CO., 731 Plymouth-ct.

PRESSMAN — GORDON, A1 MAN; MUST understand millers. SCHMIDT BROS., 638 Federal-st.

PRINTER — FIRST CLASS JOB AND AD man; good town; well equipped office; eight hours; permanent; state fully what you can do; wages wanted, when can come. Evening Leader, Dixon, Illinois.

PUNCH PRESS OPERATORS—CAN USE 3 exp. men. Apply Benjamin Electric Mfg. Co., Room 856, 29 S. La Salle-st., Chicago.

REFRIGERATING ENGINEER—GOOD; 8 hour shift. Gary Pure Ice Co., 9th-av. and Van Buren, Gary, Ind.

REPAIR MAN—PNEUMATIC TOOL, FIRST class; good opportunity; steady work, government essential; outside Chicago. Address K E 46, Tribune.

RIVETER HELPERS AND fitter helpers for structural steel plant.
DUFFIN IRON CO.,
4837 S. Kedzie.

ROTARY PRESS HELPERS—MEN WHO have had experience around printing presses and who want to learn to become press helpers; must be draft exempt; will start at reasonable wages; advancement rapid; steady position; nonunion. Apply at once. Employment Office, R. R. DONNELLEY & SONS COMPANY, 731 Plymouth-ct.

SECRET SERVICE OPERATIVES—EXPERIenced in various mechanical trades. Reply in own handwriting, giving age and experience in full; also references. Address S 190, Tribune.

SHEET METAL WORKERS—ON GOVERNment work; good wages; must be absolutely honest men; no others need apply. Local 73. Address L G 373, Tribune.

SOLDERERS. ALSO
Sheet Metal Workers, experienced on galvanized iron; steady work.
OXWELD ACETYLENE CO.,
3626 Jasper-pl., Ashland-av. car to 37th-st. Walk two blocks east.

STEAMFITTER'S HELPER—FOR WORK IN our factory. Apply at once to Employment Department.
SELZ, SCHWAB & CO.,
514 W. Superior-st.

SUPERINTENDENT—FOR REFRIGERATOR factory. Must understand modern manufacturing practice, handling of men, and have business ability. State age, salary, and experience. OTTENHEIMER BROS., Baltimore, Md.

TAILORS,
ON LADIES' COATS. ONLY THOSE ACCUSTOMED TO HIGHEST CLASS OF WORK NEED APPLY.
FARQUHARSON & WHEELOCK,
800 TOWER-CT.,
CORNER CHICAGO-AV.

TAILOR—FOR REPAIRING AND PRESSING. 4420 W. Harrison.

THE PENSACOLA SHIPBUILDING COMPANY
Wants
Riveters, Bucker-ups, Heaters, Chippers, and Caulkers
On
Government Ships at Pensacola, Fla.
Only experienced men apply.
Free transportation.
Apply
FEDERAL STATE EMPLOYMENT OFFICE,
116 N. Dearborn-st.,
Or
Room 490, 37 W. Van Buren.

TIRE BUILDERS.
Hand ply operators; an essential industry. Apply RAY TIRE & RUBBER CO., 833 Rees-st., 1 blk. west of 1400 N. Halsted.

TOOLMAKERS AND MACHINISTS.
Red blooded, high grade toolmakers and machinists who cannot go to France, but who would like an opportunity of doing more than merely their "bit" over here. To such men the best of wages and steady work with splendid chance for advancement is offered; references as to all places of past employment required; give full details if you answer by letter. Preference given to those who have relatives in the service, particularly overseas. Apply to MR. DREW, Room 303, 431 S. Dearborn-st.

TOOL AND DIE MAKERS AND MACHINists—A1; essential work. 1345 Argyle-st. See MR. LINDH.

TOOLMAKERS—MUST BE 1ST CLASS ON jig and fixture work. 361 W. Superior-st.

TOOLMAKER—GOOD JOB FOR EXP. MAN; top pay. Room 19, 154 W. Randolph.

TOOL AND DIE MAKERS — TWO; FIRST class. 864 W. North-av.

TRACER—STATE EXPERIENCE AN DSALary wanted. Address L N 83, Tribune.

TRIMMERS, PAINTERS, AND SET UP MEN—Also A1 auto mechanic. MR. BURGESON, 2338 Indiana-av.

TURNING INSPECTOR AND A GEAR INspector. Address L G 165, Tribune.

VERTICAL BORING MILL, HORIZONTAL boring mill, milling machine and planer operators; also toomakers and expert bench machinists, not now engaged on direct government work, should communicate with L G 333, Tribune.

WANTED — MEN, LEARN permanent and practical trade, making banana crates. Inexperienced workers earn from $2.00 to $2.50 per day after two days' instructions. On piece work basis experienced hands earning from $3.00 to $4.00 daily.
Sanitary conditions; plenty of heat and light. Good live hustlers can earn big money all fall and winter.
We are an essential industry, manufacturing food containers. Call and investigate. Open from 7 a. m. to 6:30 p. m.
LEIGH BANANA CASE CO.,
2230 S. Union-av.

WANTED.
MACHINISTS,
TOOLMAKERS,
FOR 100% GOVERNMENT WORK
ON NAVY GUNS.
COME OR WRITE.
FOUR LAKES ORDNANCE CO., MADISON, WIS.

WANTED—TOOLROOM FOREMAN,
who can handle men and get out tools in the time promised. Must be familiar with automatic and hand screw machine work. State past experience, salary, and references. Good position to the right man. Apply Cincinnati Ball Crank Co., Cincinnati, Ohio.

WAITER—GOOD HOURS. D. L. BROWN, 2008 W. Division.

WANTED—MALE HELP.

Professions and Trades.

WANTED — TESTERS FOR four wheel drive government trucks. Apply to KISSEL MOTOR CAR CO., Hartford, Wisconsin.

WATCHMAKER—$30 A WEEK, MORE IF you're worth it. Call at store, 6851 Stony Island-av.

WINDOW TRIMMER AND SIGN WRITER—Large department store; only those capable of filling first class position need apply. Wages $30 per week. Address ROSHEK BROS. CO., Dubuque, Iowa.

WOOD WORKING MACHINE hands—Plant working overtime. WM. MORRIS & SONS, 50th and Morgan-sts.

YOUNG MEN—IN DEFERRED CLASSIFIcation, to learn to operate complicated machinery; steady employment at good wages. Apply at once. Employment Office, R. R. Donnelley & Sons Co., 731 Plymouth-ct.

Pharmacists.

DRUG CLERK—WITH FEW YEARS' EXPErience preferred. JOHNSON, 1958 W Chicago-av.

APPRENTICE IN DRUG STORE, EVENINGS and Sundays. ZINDT, 4776 Lincoln-av.

Salesmen, Solicitors, Etc.

A1 STOCK SALESMAN.
Established Ohio Rubber Company just paid one dividend and pays another January 1st, 1919. We have genuine leads which result in 50% sales. Outside of Chicago. This is good for $500 weekly for the next three months. Unless you are a proven producer don't call. Prefer men who have sold tire stock successfully. No advances. Apply C. H. JACOBS, ROOM 551, 122 S. MICHIGAN-AV.

IF YOU HAVE ANY SELLING EXPERIence you can make $3 to $5 extra every evening. 1534 Masonic Temple, after 6 p. m.

MEN — SEVERAL, TO TAKE ORDERS ON easy selling magazine club; can easily earn $5 to $8 per day; experience unnecessary. It will pay you to investigate. Call 844 Unity Bldg.

MILK WAGON SALESMEN.
Also Dairy Helpers.
YOUNGER DAIRY CO.,
1416 Highland-av.

SALESMAN — TO COVER part of Chicago and nearby territory. One experienced in selling factory and hardware jobbing trade. State age, experience and references in your application. Salary $150 per month. Address L F 159, Tribune.

SALESMEN WANTED.
The Universal Duplicator Company, Inc., have opened a branch in this city and require the services of a few live wire specialty salesmen of good reference to call upon offices, stores, restaurants, and factories, introducing the world's lowest price duplicator, which is an essential article. Big compensation and a brilliant future to those who qualify. Apply in person between 9 a. m. and 5 p. m., Room 724 National Life Bldg., 29 S. La Salle-st.

SALESMEN
with ability can make between $3,000 and $6,000 a year. References required. C. F. MacDONALD, 6232 S. Halsted-st., Rm. 107.

SALESMAN—EXPERIENCED RETAIL COAT and suit man; to assist on floor; must be an expert salesman. Address L C 524, Tribune.

SALESMAN—EXPERIENCED LITHOGRAPH, preferably 40 years of age or over, to represent San Francisco firm in that vicinity; must be industrious, sober, and reliable; state full particulars, giving age, whether married or single, where previously employed, qualifications, and salary expected. Address L T 77, Tribune.

SALESMEN—TO SELL OUR STRATEGICAL war map; size 78x56 in.; largest and best on the market; now selling big to banks, schools, and the commercial trade; retail dealers buying it for window display. C. E. HAMMOND & CO., 30 Church-st., New York City, N. Y.

SALESMAN—TRAVELING SPECIALTY; ACcustomed to handling drug sundries preferred, but not essential; only men with a record for salesmanship and who can furnish high grade references need apply; give age and experience 1st letter. Address L G 559, Tribune.

SALESMEN—ADVERTISING AGENCY HAS opening for two high class traveling salesmen, selling service to shoe and bank trade; liberal comm.; a consistent worker can clean up $4,000 to $7,000 yr. Address P 396, Tribune.

SALESMAN—CAN EARN BIG MONEY SOliciting accounts for us; call on doctors and merchants; no grip to carry; pleasant, dignified work. The Hoosier Mercantile Agency, 215 2d-st., Warren, Ind.

SALESMEN—TO SELL ELECTRIC VACUUM cleaners on $1.00 a week plan; good pay; experience not necessary. 301 Tacoma Bldg., 5 N. La Salle. The American Distributing Company.

SALESMAN—FOR OLD ESTABLISHED house in middle west, to travel middle and northwest with line of silks, laces, materials, trimming for dressmakers' trade; references. Address K F 12, Tribune.

SALESMEN — LIBERAL AGENCY CONtracts; accident and health policies; new features. MERCHANTS' LIFE AND CASUALTY CO., 959, 29 S. La Salle-st.

SALESMEN — TO SELL CLOTHIERS AND furnishers, hatters' supplies, war service banners, and specialties. Established trade. Perfection Hat Conformator Co. 506 S. Wells.

SALESMEN—TO FILL VACANCY. ESTABlished business, Chicago; 25 to 35 years old; advance and commission; essential occupation. MR. TIGUE, 1107 Tacoma Bldg.

SALESMAN—EXPERIENCED; DRAFT EXempt; for high grade mechanical specialty; salary and commission. Address Y K 183, Tribune.

SALESMEN—LIVE WIRE STOCK; OLD EST. financial firm, big earnings; exc. future. Address L T 433, Tribune.

SALESMAN—EXPERIENCED, RETAIL UNDERWEAR; STEADY POSITION. COLONIAL KNITTING MILLS, 201 S. WABASH.

SALESMEN—SELL NEW SPEC. TO MERchants, city, country; retail; $25; your profit $12.50. L. A. Calvin, 952 Wrightwood-av.

SALESMEN—HIGH CLASS SPECIALTY; A nat. war necessity; steady; contract; city and country. Address L J 365, Tribune.

SALESMEN AND GENERAL AGENTS—For each state. Write for particulars. Address L G 546, Tribune.

SALESMEN—COUPON; A1 PROPOSITION; pay every night. Northland Studios, Majestic Theater Bldg.

SALESMAN — TO TRAVEL; $60 TO $75 every week. Rm. 710, 101 S. Wells-st.

SALESMAN—$30 TO $40 PER WEEK. RM. 512, 30 N. Dearborn-st.

SALESMAN—TEA AND COFFEE WAGON. Experience unnecessary. 3513 S. Halsted.

SPECIALTY MAN
Selling merchants, doctors, and dentists; commission; former advertising or automobile salesman preferred. TRUSTEES SYSTEM SERVICE CORPORATION, 608 So. Dearborn-st. Phone E. M. LAW, Harrison 3854, for appointment.

SOLICITOR — EXPERIENCED ON PRINTing, to work on commission basis. Write or call. International Printers 1040 W. 18th-st.

SOLICITORS — 3, EXP. FOR CITY OR road work, to sell quick selling essential article; crew leaves city Sunday. 629 Washington-blvd., 3d floor.

TRUCK SALESMAN—A FACTORY BRANCH with a line of trucks that sell on their merits, old established line. We can use three good men. An opportunity not to be missed by the wide awake salesman. Address Y M 526, Tribune.

20 CHRISTIAN MEN AND WOMEN — FOR easy selling specialty, door to door; % profit; also crew manager. 1170 Old Colony Bldg.

Agents.

WANTED—AGENTS FOR OUR NEW DOLlar a month accident and health policies [including natural death benefit]; to men and women; all occupations; liberal commissions. National Accident Society, 320 Broadway, New York. Established 1885.

AGENT—FOR CITY. $60 TO $70 PER week to right man, calling on stores and arranging demonstrations. Phone or write S. FORD, Hotel Sherman, Saturday and Sunday.

Miscellaneous.

MAN—SOBER AND RELIABLE; $16. APply varnish factory, 214 W. Ohio-st.

MAN — STRONG, TO ASSIST IN SHIPPING room. TAUSSIG & CO., 319 W. Randolph.

MEN—TO FOLD CIRCULARS; HIGHEST prices paid. 5th floor, 632 Sherman.

PACKERS—IN FURNITURE FACTORY. 2501 Homer-st.

PORTER—FOR SUPPLY HOUSE; STEADY man. Samuel Harris & Co., 114 N. Clinton.

WANTED—MALE HELP.

Miscellaneous.

MEN — SEVERAL, STRONG, to handle papers in Tribune pressroom; permanent job. Apply to Foreman, Pressroom, Tribune Business Office, at 9:30 o'clock tonight.

WANTED.
STOCK MEN AND PACKERS. Wholesale shoe house. Experienced men preferred. Permanent employment for competent men.
R. P. SMITH & SONS CO.,
224 S. Franklin-st.

GUARDS WANTED.
Must be qualified as follows: Age 21-[illegible], height, 5 ft. 8 in.-6 ft.; weight, 150-[illegible] lbs.; military experience, U. S. Army, U. S. Navy, Police Reserves, Home Guard, or [illegible] School. In addition to above applicant must be in deferred draft classes, be physically sound, sober, and 100 per cent American. Apply
Symington Chicago Corporation, Ashland-av. & 74th-st.

WAREHOUSE HELP WANTed—Truckers and packers for warehouse shipping dept. Apply Mr. Frank Huebner, 865 E. Illinois-st., Pugh Terminal, Section D.

LABORERS — TO HANDLE roll paper; permanent job. Apply Receiving Clerk, Tribune Building.

ORDER FILLERS,
Stockmen.
Parcel post wrappers.
See Mr. Spence, 1018 S. Wabash-av., 8th floor.

EXPERIENCED RETAIL COAT AND SUIT man, to assist on floor; must be an expert salesman. Address L C 523, Tribune.

ORDER PICKERS
for stock room.
Apply 73 E. Lake-st.

MAN AND WIFE—GENERAL HOUSEWORK; man to wait on table, tend to furnace; no laundry; don't reply unless you have first class refs.; good place and good wages for right couple. Address L G [illegible], Tribune.

HOUSEMAN—WHITE.
Hours 7 a. m. to 7 p. m. 2 half days off during week; $11 weekly and room. Apply Wellington Hotel, 217 E. 51st.

MAN—EXPERIENCED IN JANITOR WORK for temporary job; cleaning around new bldg. on N. S.; good wage. Address HAROLD BRADLEY & CO., 719 S. [illegible]gan-av.

WANTED—AT ONCE.
Several strong men for trucking and platform work. Apply O. D. CHAUNCY, 3[illegible] W. 70th-pl.

STOCK MAN AND ORDER FILLER—Experienced in heavy hardware department of large jobbing house; permanent position. Apply to Geo. B. Carpenter & Co., 440 N. Wells-st.

PORTER—COLORED, FOR PORTER WORK and furnish reliable refs. L. Friedman, [illegible] E. 47th-st.

LABORER.
STORE FIXTURES.
818 S. Clinton-st.

DISHWASHER—CAN ALSO USE DEAF AND dumb people; white or black; good food and salary. Apply Steward, Chicago Beach Hotel.

NIGHT WATCHMAN.
Small plant; 7 days week.
DUFFIN IRON CO., 4837 S. Kedzie.

MEN — STRONG, FOR GENERAL FOUNDRY work; deferred classification preferred; steady position to right party. EASTMAN KODAK CO., 1727 Indiana-av.

MAN—WHITE, STEADY, TO LOOK AFTER heating, walks, general work around wood residence; room in garage; half days of time required. Address [illegible].

MAN—YOUNG, FOR RECEIVING AND stock work; hours of employment 8 to 5:30, Saturday, 12 o'clock. The [illegible] SARD CO., INC., 1006 S. Michigan-av.

MAN—FOR NIGHTS; LIGHT JANITOR work; good wages. Apply [illegible] Park-av.

MEN — ELDERLY, TO DELIVER ELECtric pleasure vehicles; light work. Apply at once. Fashion Automobile Station, [illegible] E. 51st-st.

MEN—TO DO GENERAL WORK IN FACtory; must be strong and willing to work; 40c an hour. Apply Yankee Chemical Co., 3101 S. Canal-st.

MAN—RELIABLE, STEADY, MIDDLE AGED, in piano bench warehouse; splendid opportunity. Apply Mr. Meier, Lyon & Healy, Wabash and Jackson.

MEN—PREFER DRAFT EXEMPT, FAMILIAR with tire mounting, stock work and order filling. Apply [illegible] Car Co., 24th and Michigan. Mr. [illegible].

MEN—2, TO INSPECT AND VERIFY INstallation of gas lights; straight salary. Apply 3d floor, 1030 Washington-blvd. WELSBACH CO.

DRIVER—FOR LIGHT DELIVERY MOTOR truck; licensed; good pay; must be able to furnish bond and know city thoroughly. Address L T 427, Tribune.

PORTER—TO KEEP PLACE IN GOOD CONdition and make himself generally useful. Apply at once. The U. S. Auto Supply Co., 3345 S. Wabash-av.

MEN — YOUNG; FOR GENERAL WORK; those handy with tools; start. MR. SMITH, [illegible]; $70 to $90 to start. MR. SMITH, [illegible] Saturday, Rm. 302, 333 S. Dearborn.

COLORED LABORERS.
10, at once. Paris Dyeing & Cleaning Co., 312 W. 31st-st.

SHIPPING ROOM HELP.
GOOD WAGES.
Excelsior Printing Co., 712 Federal-st.

MAN AND WIFE—GENERAL HOUSEWORK; small family, South Side; permanent position; good wages. Address [illegible], Tribune.

PORTERS WANTED.
EXCELSIOR PRINTING CO.

MAN—CAREFUL, USED TO HANDLING pictures and art objects, to assist in packing pictures, paintings, and general work in art galleries. Address L G [illegible], Tribune.

BARTENDER—WHO UNDERSTANDS RUNning saloon. Call between 10 and 12, [illegible] S. State-st. LOMAX BROS.

MILK WAGON DRIVER—APPLY 2ND Floor, 130 W. Lake-st.; [illegible] 436 E. 47th-st.

PORTER — RELIABLE, ELDERLY MAN; $16 a week. WALTON & SPENCER CO., 1245 S. State-st.

WASH-UP MAN—SOME EXPERIENCE ON Michie press. WALTON & SPENCER CO., 1245 S. State-st.

JANITOR—WITH SOME EXPERIENCE IN repair work. Y. M. C. A. [illegible] Division-st.

NIGHT WATCHMAN—TO TEND [illegible] low pressure steam plant. Monarch [illegible] Co., 1101 W. Division-st.

INVESTIGATOR — EXP. IN COLLECTION work; good reliable man. Address [illegible], Tribune.

JANITOR—FOR OFFICE AND FACTORY, familiar with low pressure boiler. Apply H. McFARLANE & CO., 523 S. Canal.

NIGHT WATCHMAN—FOR OFFICE BLDG.; $7 per week. [illegible] Dearborn.

MESSENGER AND ASSISTANT TO STOCKkeeper. Apply W. B. Bangs, 408 [illegible] gan-av.

MEN—WARM, COMFORTABLE PLACE TO WORK, shipping room; good wages; [illegible] to fill vacancies. [illegible]

PACKER—FOR LOOP GROCERY STORE, [illegible] Tribune.

DELIVERY MAN—1ST CLASS, FOR [illegible] grocery store; state age and experience. Address L G 45[illegible], Tribune.

MAN—CAPABLE OF APPRAISING HOUSEhold goods for chattel mortgage loans. Room 309, [illegible] La Salle-st.

MAN—YOUNG, INTELLIGENT, EXCEPTIONAL good opportunity to learn business. [illegible] 5339 Wentworth.

MEN — 5, TO COLLECT MAGAZINE SUBscription accounts. [illegible] Rm 844, 127 N. Dearborn.

MAN—OVER 45, FOR STOCK WORK. Apply PITKIN & BROOKS, [illegible].

JANITOR—FOR APARTMENT BUILDING. ARMSTRONG, [illegible].

PORTER—WHITE, NIGHTS; OVER 45 AGE. Calvert Hotel, [illegible].

ASSISTANT JANITOR—FOR SCHOOL. [illegible] 1100 Lake Shore-drive. [illegible]

BARN MEN—FOR CHICAGO WHOLESALE business man. [illegible]

ORDER PICKERS—CHICAGO WHOLESALE DRUG CO., 117 W. HARRISON.

MAN—FOR GENERAL HOUSEWORK. [illegible] Oakdale-av.

TEAMSTER—ON STORE FIXTURES. [illegible] S. Clinton-st.

WANTED—MALE HELP.
Miscellaneous.

SEVERAL, STRONG ... papers in Tribune ... permanent job ... Foreman, Press ... Tribune Business Of... 30 o'clock tonight.

WANTED. ... MEN AND PACKERS ... shoe house. Ex... men preferred ... employment for ... SONS CO., ... S. Franklin-st.

...RDS WANTED. ...

...OUSE HELP WANT... ...packers and packers ...house shipping dep... Mr. Frank Huebner ... E. Illinois-st. ...Terminal, Section D.

...ERS — TO HANDLE ...per; permanent job ...ceiving Clerk, Trib...

...DER FILLERS ... Stockmen. ...l post wrappers. Spence, 1018 S. Wa... 8th floor.

...DER PICKERS ... for stock room. ...ly 73 E. Lake-st.

...SEMAN—WHITE ...

...NTED—AT ONCE. ...

LABORER. ...

...HT WATCHMAN. ...

...TERS WANTED. ...

...PING ROOM HELP. ...

WANTED—MALE HELP.
Miscellaneous.

FOR GOVERNMENT WORK.

Truckers, cooler and freezer hands. Apply ready to work.

CHICAGO COLD STORAGE WAREHOUSE CO.,
1532 Indiana-av., or
1400 S. Canal-st.

HANDY MAN — HYDRAULIC elevators. Apply Chief Engineer's office.
MANDEL BROTHERS.

DAIRY HELP.
Men to work in dairy.
Apply Younger Dairy Co.,
441 N. State-st.

TRUCKERS — STRONG, ACtive men. Permanent. For warehouse and shipping room. Apply Sat. morning. JOHN SEXTON & CO., 352 W. Illinois-st.

ORDER FILLERS — THOSE with grocery experience preferred. Apply Sat. morning. JOHN SEXTON & CO., 352 W. Illinois-st.

EXPERIENCED AUTOMObile truck washer—Must be able to operate trucks; best wages. Apply Mr. Luther, 4080 Princeton-av.

EXPERIENCED ASSISTANT receiving and shipping clerk.
Wardway Food Factories,
1046 Kingsbury-st.

JANITOR — FOR SMALL plant, 7 days a week.
DUFFIN IRON CO.,
4837 S. Kedzie.

JANITOR.
Apply Henrotin Hospital,
939 N. La Salle-st.

NIGHT WATCHMAN—WITH ENGINEER'S license; small plant; 2 boilers, 58 ton pressure; 1 watch box to pull; a good steady job; state age, previous employment, and salary expected. Address L F 381, Tribune.

MAN—YOUNG, WITH SAMPLE ROOM EXperience, for downtown salesroom, wholesale clothing house.
EDERHEIMER, STEIN & CO.,
215 W. Jackson-blvd.

MAN—EXPERIENCED HOUSE OFFICER; middle age preferred. Apply between 8 and 11 a. m. JOHN O'ROURKE, Hotel Sherman.

Employment Agencies.

WE ARE OPEN ALL DAY SATURDAY.
WE NEED
BOOKKEEPERS
LEDGERMEN
COST ACCOUNTANTS
ACCOUNTANTS
AND CLERKS.
CONSOLIDATED AGENCIES,
500 Westminster Bldg.,
110 S. Dearborn-st.

HIGH GRADE MEN.
WE HAVE A NUMBER OF EXCELLENT POSITIONS OPEN.
WE CHARGE NO REGISTRATION FEE.
GLADER AGENCY,
ROOM 314 WOMEN'S TEMPLE BLDG.,
183 S. LA SALLE-ST. FRANKLIN 1914.

VISIT THE "A. R. B."
Secure a good office position in an essential line through the AMERICAN RAILWAY BUREAU—FREE REGISTRATION.
American Railway Bureau,
[Chicago's Greatest Employment Bureau],
1131 Lumber Exch. Bldg., 11 S. La Salle-st.
Randolph 1049.

The ENGINEERING AGENCY
ESTBALISHED 25 YEARS.
1662 MONADNOCK BLOCK.
HARRISON 4056.

THE BEST MEN USE OUR SERVICE TO advantage. Are you among them?
H. H. HARRISON & CO.,
19 S. La Salle-st., Suite 807.

Y. M. C. A.
GOOD AND BETTER POSITIONS
Executive, Sales, Technical, Clerical Men. Suite 301, Central Dept., 19 S. La Salle-st. Open daily; Wednesday evening, 5-8.

SECOND COOKS, $100-$90; PASTRY Cooks and Bakers, $85; Broilers, $90; Cold Meat Men, $110; Asst. Pantry, $80; Clerks, $50, room. Chicago Hotel Agency, 333 S. Dearborn.

WE PLACE THE RIGHT MAN IN THE RIGHT PLACE.
BUSINESS MEN'S CLEARING HOUSE,
1408 Republic Bldg., 209 S. State-st.

HIGH GRADE MEN FOR HIGH GRADE POsitions. Call at once. Terms reasonable. Merchants' Cler. Exch., 903, 133 W. Wash.-st.

TRADE SCHOOLS.

BIG DEMAND FOR TRAINED MEN OVERhauling, repairing, driving electric starters, etc. Day and evening classes. Tuition, $25 to $85. Time payments accepted. Positions secured for competent graduates. Write or call for free booklet. GREER COLLEGE OF MOTORING, 1515 Wabash-av. Phone Calumet 2657.

SALESMEN—INEXPERIENCED OR EXPErienced, city or traveling; free employment service for members. Write or call for full particulars. Natl. Salesmen's Tr. Assn., Rm. 461 Monadnock Bldg.

LEARN BEST TRADES — ELECTRICITY, Plumbing, Bricklaying, Drafting, Motion Picture Operating. Day and Evening. Call or write Coyne Eng. School, 49 E. Illinois-st.

GOVERNMENT NEEDS ELECTRICIANS, plumbers, draftsmen. Learn now. Day and evening classes. Write or call—Coyne Trade School, 49 E. Illinois-st.

MEN—LEARN AVIATION MOTOR MEchanics and airplane bldg.; day or evening; prepare for best dept. in new draft. MOLER AVIATION SCHOOL, 105 S. Wells.

MEN AND BOYS—LEARN BARBERING; day or evening; fill country's needs. Inquire MOLER COLLEGE, 105 S. Wells.

SPEND A DAY OR EVENING FREE WITH CHICAGO'S BEST AUTOMOBILE SCHOOL, 1414-16 W. Jackson-blvd., just w. of Racine.

WANTED—FEMALE HELP.
Saleswomen, Solicitors, Etc.

JUNIOR SALESLADIES.
Unusual Opportunity.
For the young lady who desires to become a successful traveling saleslady we have to offer a few unusual positions which are now open to applicants who can qualify as follows: age 18 to 35; at least grammar school education; neat appearance and of good character. Must be able to furnish A1 references and be willing to travel; experience not so essential as determination to succeed and become successful. Position at first will require selling and advertising to the consumer, nationally advertised grocery products, in connection with extensive educational campaign. This position carries with it unlimited opportunities for advancement and applicants' ability to fill higher positions will be recognized as they qualify. Reasonable salary and a liberal expense account paid while learning. Call Saturday, ... p. m.
THE N. K. FAIRBANKS CO.,
925 W. 18th-st.

IF YOU ARE A WOMAN
between 25 and 45 years, looking for a permanent selling position, call on J. J. MacKAY, 314 Fisher Bldg., 343 S. Dearborn-st.

SALESWOMEN WANTED.
The Universal Duplicator Company, Inc., has opened a branch in this city and requires the services of a few neat appearing salesladies not over 35 years of age to call upon the offices, stores, restaurants, and factories, introducing the world's lowest price duplicator, which is an essential article. Big compensation and a brilliant future to those who qualify. Apply in person between 9 a. m. and 5 p. m. Room 724, National Life Bldg., 29 S. La Salle-st.

WANTED—FEMALE HELP.
Saleswomen, Solicitors, Etc.

SEWING MACHINE SALESWOMEN AND Teachers—Perm. Address P 332, Tribune.

WOMAN—YOUNG, WELL EDUCATED, FOR permanent position; work dignified and strictly educational; no book selling; $100 per mo. to start; references required. See or address G. C. BUXTON, 2002 Mallers Bldg.

WOMAN—BETWEEN 30 AND 40 YRS., TO solicit orders for high grade toilet articles. Apply Suite 93, 164 W. Randolph. Altrez Co.

Stores and Offices.

ADDRESSOGRAPH — EXPERIENCED OPerator, splendid opportunity for the right party. Millers Mutual Casualty Co., 220 S. State.

ASSISTANT BOOKKEEPER—YOUNG LADY experienced in general office work and card index system; must be good writer or operate a machine; pleasant work; steady position; good pay. Address L A 211, Tribune.

ASSISTANT BOOKKEEPER—YOUNG LADY experienced in general office work; must be good writer and industrious. Address L F 376, Tribune.

ATTRACTIVE POSITIONS.

ESSENTIAL INDUSTRY.

EXCELLENT STARTING WAGE.

REGULAR AND FREQUENT INCREASES IN PAY.

CONVENIENT LOCATIONS.

COMFORTABLE QUARTERS.

PERMANENT EMPLOYMENT.

NUMEROUS CHANCES FOR PROMOTION.

Young women, 16 years of age or over, apply now at Room 1, 111 N. Franklin-st., or to the telephone office nearest your home.

CHICAGO TELEPHONE COMPANY.

BOOKKEEPER—FOR SALES ledger work. Capable of handling trial balance and Burroughs statement machine. State salary wanted and references. Address L F 128, Tribune.

BOOKKEEPER — EXPERIenced. Must be well recommended, knowledge of stenography, typewriting desirable. Write giving full particulars and salary. W. W., 863 Rand-McNally Bldg.

BOOKKEEPER—EXPERIENCED ASSISTANT bookkeeper, general office; also file clerk; state age, experience, and references. Address L T 449, Tribune.

BOOKKEEPER—EXPERIENCED IN WHOLEsale business preferred; permanent; good salary.
Sheahan, Kohn & Co., 508 S. Franklin.

BOOKKEEPER—ONE WHO UNDERSTANDS typewriting, competent girl, steady work and good pay. Eisenberg Mfg. Co., 306 W. Van Buren.

BOOKKEEPER—IN PUBLISHING HOUSE; state experience and salary expected. Address L D 595, Tribune.

BOOKKEEPER — EXPERIENCED, FOR small set of books. S. M. & R. CO., 125 S. Market.

BRIGHT, NEAT GIRL
For office; fine chance for one to learn dress designing. Call day or eve. Master Dress Designing School, 118 N. La Salle-st.

Burroughs Bookkeeping
machine operators, experienced, in bank on South Side; good opportunity for right parties. Salary $75 per month. Address L D 73, Tribune.

CASHIERS
for lunchroom; girls about 23; $11 a week to start. Come at once. Address L G 562, Tribune.

CASHIER
For installment clothing store; good pay and permanent employment. BERNHARD'S, Madison, corner Union.

CASHIER AND BILL CLERK—YOUNG lady with South Water-st. or W. Randolph-st. experience. Must be quick and accurate. Liberal salary. Address L T 420, Tribune.

CASHIER—EXPERIENCED, FOR GROCERY and market. Good salary for right party. Address L G 502, Tribune.

CLERK—OFFICE.
Good at figures, with some stenographic experience. Apply at 840 Fulton-st. RICHARD J. COLLINS.

CLERK—FOR GENERAL OFFICE AND INvoice department work; rapid and accurate at figures; state experience, age, salary. Address L D 66, Tribune.

CLERK—WITH ACCOUNTING EXP. PFD.; H. S. and Normal grad. pfd.; $80 start; vacations, sick benefits, etc. Address L T 429, Tribune.

CLERKS—FOR BOOKKEEPING COMPTOMeter work and typing; office iron mfg. co.; West Side. Address N 162, Tribune.

CLERK — GENERAL OFFICE WORK, BY iron mfg. co.; West Side. Address N 159, Tribune.

CLERK—IN PERIODICAL STORE. 1142 Granville-av. Sunnyside 5976.

CLERK—LEDGER, IN LARGE OFFICE, $18 a week. Address M O 67, Tribune.

CLERK—FOR VARIETY STORE; STEADY position. 508 S. Kedzie-av.

COMPTOMETER OPERATor—Young lady; permanent position; good future. State age, experience, and salary. Address L F 510, Tribune.

COMPTOMETER OPERATORS—SEVERAL rapid and accurate, to work five evenings a week; hours 5 to 12 p. m.; excellent opportunity; located on North Side. Address L T 451, Tribune.

COMPTOMETER OPERATORS — EXPERIenced; good salary; temporary and permanent positions. Address L T 447, Tribune.

COMPTOMETER OPERATOR—OFFICE IRON mfg. co., West Side. Address N 161, Tribune.

COMPTOMETER OPERATOR — EXPERIenced. 223 W. Monroe-st.

COST CLERK—WITH SOME KNOWLEDGE of bookkeeping; advancement in proportion to ability. Ph. Main 5260. Mr. Willmeyer.

DEMONSTRATORS
For drug and department stores for sterno canned heat; state experience, salary expected. Address P 238, Tribune.

DICTAPHONE OPERATORS—AT ONCE. APply in person; salary $15 to $18 per week. 1705 S. Clark-st.

WANTED—FEMALE HELP.
Stores and Offices.

Experienced Office Girl,
Over 18; good on ordinary figures; rapid writer preferred; good chance for advancement. Apply JOHN M. SMYTH CO., 703 W. Madison-st.

FOOD CHECKER,
Experienced; hours 11 a. m. to 9 p. m.; good salary; no Sunday. The Baltimore, 18 Quincy-st.

GENERAL OFFICE CLERKS.
TYPISTS.
High class, with good education; good salary; pleasant and congenial working conditions; quiet and cheerful surroundings; 8 hrs.' work, 8:30 a. m.-5 p. m.; closed on all holidays and 1 o'clock Saturday; excellent opportunities for advancement; handy to L and surface lines. MR. EDWARDS, 4046 S. Michigan.

GENERAL OFFICE CLERK—YOUNG LADY who can use typewriter with fair speed and who understands office routine, for employment with south side mfg. firm, in dept. where there is an opportunity to work into a very responsible position. State age, experience and salary. Address L B 494, Tribune.

GIRLS — THE ADDRESSOgraph and graphotype are office appliances used by all large business houses and public utilities. We offer you an opportunity to fit yourself for a business position by learning to operate these two machines, which are similar to typewriter work and pay you a good salary to start.
ADDRESSOGRAPH CO.,
901 W. Van Buren-st.

GIRL — EXPERIENCED ON switchboard and capable of doing some clerical work; state age, experience, references, salary expected. Prefer North Side resident. Good opportunity to right person. Position permanent. Address L G 598, Tribune.

GIRLS — 7, TO WORK IN grocery stores. 4631 Broadway, 6552 Sheridan-rd., 1502 Jarvis-av. Apply 4631 Broadway.

GIRLS
Between 14 and 16 for general office work. 1127 N. La Salle-st.

GIRLS—EXPERIENCED.
White or colored in shirt dept. Y. M. C. A. Laundry, 822 S. Wabash-av., 10th floor.

GIRL — EXPERIENCED FOR GENERAL office work; steady position. Famous Clothiers, Madison and Halsted.

GIRLS—FOR LIGHT OFFICE WORK. NO experience necessary. 1722 Transportation Bldg.

GIRLS—TWO, FOR GENERAL OFFICE work; good penmen; $9 to start. Mr. McAfee, 30 N. Dearborn-st., Room 512.

GIRLS—WITH BOOKKEEPING EXPERIence; for city club. Address L C 526, Tribune.

GIRL—AGED 20-30, FOR CLERICAL WORK; good at figures. Phone Belmont 6911.

GIRL—FOR ICE CREAM PARLOR; WILL pay good wages. 2206 S. Crawford-av.

GIRL—TO CLERK IN BAKERY AND GROcery. 1115 Madison.

LADY—YOUNG; EXPERIENCED ON PURchase ledger with knowledge of bookkeeping; South Side concern; must be good at figures; salary $100 a month. Write, stating age, education, etc. Address L B 107, Tribune.

LADY—YOUNG, OFFICE CLERK; THOroughly experienced; South Side mfg. concern; good chance for advancement; state age, experience, and salary. Address L F 465, Tribune.

LADY—YOUNG, FOR BILLING DEPARTment; must be a good typist. Justrite Mfg. Co., 2061 Southport-av.

LADY—YOUNG, OVER 16 YEARS, GENeral office work, wholesale butter and eggs; salary to start $12. Address L G 468, Tribune.

LADY—YOUNG, TO TAKE CHARGE OF mailing dept.; large firm; good salary. Address P 93, Tribune.

LADY—GOOD IN DETAIL WORK, KNOWLedge of bookkeeping; high class photo studio. Central 3677.

LADY—YOUNG, TO ASSIST IN OFFICE work; $8. KESSEL BROS., 4033 S. State.

LONG DISTANCE TELEPHONE SERVICE
is of vital importance to speed up our activities in these days.

Young women, under 22 years of age, are needed to carry on this work.

If you want to do work which is most needed in winning the war, here is your chance.

The pay to start is very attractive, with frequent advances.

Positions of importance are always open to those who show ability.

We train young women especially for this work. Those having grammar school education can easily learn to operate long distance lines.

Come in and let us explain to you what we now have to offer.

MISS WESTBY,
Room 54,
111 North Franklin-st.

POSITION GIVING OPPORTUNITY TO OBtain experience in the different departments of a large mercantile concern, which when acquired will lead to a responsible, remunerative position. Ask for MR. CALKINS, J. W. BUTLER PAPER CO., 223 W. Monroe-st.

STENOGRAPHER—EXPERIENCED YOUNG lady capable of taking care of small office; good hours; state age, salary desired, etc. Address L G 374, Tribune.

STENOGRAPHER—ON OLIVER MACHINE, capable of doing office detail work; good opportunity. Apply Sat. Morning. Melvin Candy Co., 1427 Carroll-av.

STENOGRAPHER—EXPERIENCED, SOUTH Side, central manufacturing district. Call Drover 1481, or write the Lowe Bros. Co., 1048 W. 37th-st.

STENOGRAPHER—WITH AT LEAST ONE year's practical experience; accuracy and neatness essential. Vassar Swiss Underwear Co., 2545 Diversey-av.

STENOGRAPHER — FOR SALES DEPT.; must be high school graduate. Justrite Mfg. Co., 2061 Southport-av.

STENOGRAPHER — BRIGHT BEGINNER; $12. HARRY LYNN CO., 230 S. Desplaines.

STENOGRAPHER AND CLERICAL WORK, etc. G. S. Blakslee & Co., 19th-st. and 52d-av., Cicero.

WANTED—FEMALE HELP.
Stores and Offices.

MANDEL BROTHERS
offer permanent positions to women and girls under ideal working conditions.
Mandel Brothers' Welfare Bureau affords employes, among many other advantages, free legal advice, medical care, and commercial education; a cafeteria, where healthful food is served at cost; a rest room; a commissary where grocery staples are sold at low cost; a library. Hygienic surroundings, good wages, and opportunity for advancement.

Girls for auditing.
Girls for credit office.
Girls for adjusting bureau.
Girls for cashiering and inspecting.
Girls for errands and stock work.
Girls for mail order work.
Girls for general office, from 14 years up.

ALSO

Women between 25 and 40 for various positions.
Women alteration hands.
Women machine operators.
Women elevator operators.
Saleswomen for drapery department.
Saleswomen for toilet articles.
Saleswomen for silks.
Saleswoman in house furnishing.
Saleswomen for part week work.
Apply 14th floor, superintendent's office.

MANDEL BROTHERS.

SEARS, ROEBUCK & CO.
NEED
SHIPPING ROOM HELP
for
Packing Orders in Our Parcel Post Dept.

Receivers and Sorters.

Women who have had experience in Laundry, Factory, or Housework will find it to their advantage to apply for this work.

Merchandise Dept. Help for order filling, to fill for shoes, hosiery, dry goods, etc.
Bundle wrappers tying packages and inspectors.
We will train you for the work, paying liberal wages while you are learning and advance you rapidly after you qualify.

Come in and find out what we have to offer. Good wages. Permanent position.

SEARS, ROEBUCK & CO.,
Homan and Arthington-av.

SPLENDID OPPORTUNITY
FOR
INEXPERIENCED GIRLS,
under 23 years of age,
to take up
ESSENTIAL WORK.
NOT IN A FACTORY.
A PAYING VOCATION.
Grammar School
education required.
Apply between 8:30 a. m.
and 6 p. m.,
including Saturdays, to
ROOM 225 REAPER BLOCK,
105 N. CLARK-ST.

STENOGRAPHER—IN EXECutive office. Good salary to start. Chances for advancement good.
BEACON FALLS RUBBER SHOE CO.,
208 S. Jefferson.

STENOGRAPHER—FOR POSItion in purchasing dept. of West Side mfg. corporation. State age, experience and salary wanted. Address L F 142, Tribune.

STENOGRAPHERS.
2; will accept applicants with only reasonable amount of experience, with provision that they are active and alert mentally; good hours; office well situated; congenial surroundings. Call Employment Dept.
1337 Washington-blvd.

STENOGRAPHER—EXPERIENCED; GOOD opportunity; one living on West Side preferred. STRAUSS BROS., 1027 Van Buren.

STENOGRAPHER — EXPERIENCED, CApable, who can think independently; state age, experience, and salary wanted. Address L F 155, Tribune.

STENOGRAPHER—WITH R. R. EXPERIence preferred, living on S. W. Side; $70 per month to start. Address L G 484, Tribune.

STENOGRAPHER—RAPID AND ACCURATE. Publishing experience preferred. Call Room 1522, 30 N. Michigan-av.

STENOGRAPHER—COMPETENT. M. S. Moran & Co., 8 S. Dearborn-st.

SWITCHBOARD OPERATOR
In insurance office; state experience. Address L S 385, Tribune.

WANTED—FEMALE HELP.
Stores and Offices.

TYPIST — EXPERIENCED. Young lady with knowledge of general office work. Acquainted with purchasing. Good salary to start. Opportunity for advancement. Address L S 478, Tribune.

TYPIST—EXPERIENCED.
Apply DAVIS, 61st and May.

TYPISTS — 3, FOR COPY work; beginners considered; good prospects. Apply immediately. Mr. Bird, CHAS. H. ELTING & CO., 1516 S. Wabash-av.

TYPISTS.
Permanent position. Light, pleasant work. $12 to start. Call mornings. 615 S. State, 2d floor.

TYPISTS—TOUCH OPERATORS, TO LEARN to operate monotype keyboards; good opportunity to learn excellent paying trade. In replying state age and past experience. Address L T 437, Tribune.

TYPIST—AND GENERAL OFFICE CLERK for position offering good future, with firm engaged in machinery manufacturing, located on south side. Capable young lady can make worth while position for herself. State age, experience and salary. Address L F 216, Tribune.

TYPIST—OLIVER,
Experienced preferred, but not essential. Apply JOHN M. SMYTH CO., 703 W. Madison.

TYPIST,
Experienced; one preferred who has had card index system; South Side preferred; permanent. Triple Action Spring Co., 55-67 E. 28th-st.

TYPISTS—2 BEGINNERS; $8 TO START. 1090 Old Colony Bldg., Van Buren and Dearborn.

TYPIST—EXP.; GOOD WORKING COND.; good hrs. F. B. HOVEY, 5 S. Wabash-av.

TYPIST—IN OFFICE IRON MFG. CO., WEST Side. Address N 163, Tribune.

WANTED
by the
Western Electric Co., Inc.,
For Work in
an Essential Industry.

Young women with experience in high grade clerical work, or having some college training, for positions as
Record Clerks,
Invoice Clerks,
Pay Roll Clerks,
Voucher Clerks,
Timekeepers.

For those with college training in chemistry, physics, and higher mathematics we have particularly good openings in our technical departments on work formerly done by men.

There are a limited number of positions open for
Comptometer Students.

We will train high school girls with no previous experience in our comptometer and typist classes and promote them to regular positions at an increased salary after they have completed their course of instruction.

In our technical department we are preparing to train high school and college graduates in
Tracing
and
Drafting.

We can place grammar school graduates from 15 to 17 years of age on
Filing,
Sorting,
Errand Work.

CALL AT THE EMPLOYMENT OFFICE, 48TH-AV. AND 24TH-ST.

WE ARE IN IMMEDIATE
NEED OF
WOMEN,
FOR CASHIER-INSPECTOR
WORK.
ALL DAY EMPLOYMENT
AND SHORT HOURS, FROM
11 TO 3.
WITH OR WITHOUT
EXPERIENCE.
APPLY AT ONCE AT SUPERINTENDENTS' OFFICE,
9TH FLOOR.
MARSHALL FIELD & CO.,
RETAIL.

WE HAVE OPENINGS FOR 2 young ladies in pay roll and cost accounting depts. West Side mfg. plant. State nationality, education, experience, age, and salary expected. Address L F 156, Tribune.

WANTED — EXPERIENCED checker. Harmony Cafeteria, 328 S. Wabash.

WOMAN—TO ADDRESS ENVELOPES BY hand, probably 2 days' work only; good pay. Ph. Franklin 3436. Rm. 924, 326 W. Madison-st., Monday morning.

WOMAN—BRIGHT, 20 YRS. OR OVER, ACcustomed to phone, business experience unnecessary; give full particulars. Address O 341, Tribune.

WOMAN—YOUNG, GOOD AT FIGURES, for general office work, on stock record.
BEST & RUSSELL,
535 S. Wabash.

YOUNG LADIES—FOR FOLDing, mailing, and inclosing; steady work. Apply
BABSON BROS.,
2845 W. 19th-st.

YOUNG LADY
As clearing house clerk, who can operate adding machine, by West Side bank. State experience, age, and salary. Address L D 125, Tribune.

YOUNG LADY.
General office work.
Address L G 379, Tribune.

YOUNG LADY—FOR CLERICAL POSITION in south side bank. High school graduate preferred, excellent opportunity for advancement. Address P 456, Tribune.

WANTED—FEMALE HELP.
Stores and Offices.

YOUNG LADIES—TO LEARN bookkeeping; no previous experience necessary; must write a plain, rapid hand and have high school education.
BABSON BROS.,
2845 W. 19th-st.

YOUNG LADIES FOR GENeral office assitants; should write a plain, rapid hand; preferably with high school education. No experience necessary. Advancement rapid.
BABSON BROS.,
2845 W. 19th-st.

YOUNG LADIES—FOR VARIOUS POSITIONS IN OUR AUDITING DEPT.; MUST WRITE A PLAIN HAND AND QUICK AND ACCURATE AT FIGURES; WE WILL INSTRUCT A LIMITED NUMBER OF YOUNG LADIES IN THE USE OF THE COMPTOMETER. WE CAN ALSO USE GIRLS OVER 16 YEARS OF AGE TO ASSORT CHECKS; EXPERIENCE NOT NECESSARY; ABOVE POSITIONS ARE PERMANENT AND OFFER EXCELLENT CHANCES FOR ADVANCEMENT TO THOSE WHO QUALIFY. APPLY AUDITING DEPT., 9TH FLOOR, CENTER.
ROTHSCHILD & CO.
STATE, JACKSON, VAN BUREN.

YOUNG WOMAN—BOOKKEEPER, STENOGrapher, one capable of taking entire charge of correspondence, with brains and ability to manage office. $20 to $25 a week to start with rapid advancement to right person. Apply RAINBOW CHOCOLATE CO., 312 N. Michigan-av.

Girls—Office and Factory.

GIRLS
and
WOMEN,
16 to 30 years,
in our
PAPER BOX FACTORY.
Clean Work.
SEARS, ROEBUCK & CO.,
Homan-av. & Arthington-st.

GIRLS—OVER 16 YEARS OF age, for light work in our packaging department; conditions ideal; daylight workrooms. Hours, 8 a. m. to 4:45 p. m.; half day Saturday. Apply employment office, 1337 Washington-blvd., any time between 8 a. m. and 5 p. m.
JEWEL TEA CO., INC.

GIRLS
16 YEARS OR OVER
TO RECEIVE ATTRACTIVE SALARIES FOR WORK IN BAG FACTORY. STEADY EMPLOYMENT.
APPLY
711 W. HARRISON-ST.
ASK FOR MR. HEITMAN.

GIRLS AND WOMEN — FOR labeling and filling departments; experienced preferred; good hours and working conditions.
PRICE BAKING POWDER FACTORY,
1001 Independence-blvd.

GIRLS
For light factory work; permanent employment and good working conditions.
RAND, McNALLY & CO.,
538 S. CLARK-ST.

GIRLS — BETWEEN THE ages of 16 and 30; light, easy work; best of working conditions; piece work; good wages made; bonus. BAUER & BLACK, 2516 Federal-st.

GIRLS TO WRAP SOAP.
CLEAN, PLEASANT WORK.
STEADY EMPLOYMENT.
GOOD WAGES.
APPLY SUPT.'S OFFICE,
141 E. NORTH WATER-ST.,
NEAR RUSH-ST. BRIDGE.

GIRLS WANTED.
Experience Unnecessary,
FOR LIGHT WORK.
Labeling and packing in our clean, airy label dept.; $9 to start and rapid advancement to good workers. MRS. RYE, Forelady, 3925 Calumet-av.

GIRLS AND WOMEN
to label bottles.
SANFORD MFG. CO.,
Congress and Peoria-sts.

GIRL — EXPERIENCED, TO wrap parcel post, general merchandise. Apply SCHOLL MFG. CO., 213 W. Schiller-st.

GIRL—YOUNG, TO SEW JEWELRY ON cards; must be handy with the needle; $7 to start.
THE NEWALL MFG. CO.,
29 E. Madison-st.

GIRL WANTED.
With general office experience; permanent; good pay. Mills Novelty Co., 221 S. Green-st.

GIRLS — FOR FOLDING BOX WORK; Staude machine. Ackermann-Quigley Printing Co., 729 W. Van Buren-st.

GIRLS—14 YEARS AND OVER, IN LIGHT manufacturing plant as assemblers. H. G. SAAL CO., 4410 Ravenswood-av.

GIRLS—TO FILL ORDERS. CHICAGO WHOLESALE DRUG CO., 117 W. HARRISON.

GIRL—FOR FILLING ORDERS. FORESTER MUSIC CO., 529 S. Wabash-av.

GIRLS—FOR LABELLING AND PACKING; $10.50-$11. 1st fl. 168 W. Sangamon.

GIRLS—FOR OFFICE WORK. APPLY ELECtric Appliance Co., 701-709 W. Jackson.

OFFICE GIRL—BY LARGE IRON MFG. CO., West Side. Address O 333, Tribune.

WANTED—FEMALE HELP.
Girls—Office and Factory.

GIRLS — FOR GENERAL work in our preserving dept.; also woman to work from 9 to 4 p. m.
SPRAGUE, WARNER & CO.,
600 W. Erie-st.

YOUNG GIRLS WANTED.
Light, clean employment. Good opportunity for advancement. No experience necessary. Good salary to start. Call 1918 Prairie-av., corner 20th.

YOUNG LADIES—2, OVER 16, WITH ADDing machine experience preferred. SECOND SECURITY BANK, 1951 Milwaukee-av.

Household and Domestic.

CHAMBERMAIDS — WHITE; $30, room and board.
EDGEWATER BEACH HOTEL, 5300 block, Sheridan-rd. Apply to Housekeeper.

CHAMBERMAID — EXPERIENCED; GOOD wages, room and board furnished. Apply housekeeper's office, Hotel La Salle.

CHAMBERMAIDS—2, WHITE, $25 A MO., room and board. Jackson Park Hotel, 1539 E. 63d-st.

CHAMBER MAID—HIGH CLASS HOTEL. Grasmere Hotel, 4621 Sheridan-rd.

COOK—EXPERIENCED, DO SOME DOWNstairs work. 5430 Sheridan-rd.

DOMESTIC—YOUNG GIRL OR WOMAN, for general housework; 6 room apartment, North Side, near lake; capable plain cooking and washing for widower and 2 daughters, one employed, other attending high school; $8; good home. Address N 133, Tribune.

ELDERLY COUPLE REQUIRES EXPERIenced, reliable woman for general housework; wages $9; references. Call 29 E. Ohio-st.

GIRL—COMPETENT FOR GENERAL HOUSE work in family of one; must have good references, good wages. Mrs. Strom, 6039 Sheridan-rd. Edgewater 11.

GIRL—FOR GENERAL HOUSEWORK ON North Shore; must thoroughly understand plain cooking; no washing; wages $11 a wk. Ph. Kenilworth 176.

GIRL—COMPETENT FOR GENERAL HOUSE work; North Side; home nights; good wages. Phone Wabash 2775 or Rogers Park 9755.

GIRL — TO DO LIGHT HOUSEWORK IN small family, to go home evenings. Edgewater 2523.

GIRL—FOR GENERAL HOUSEWORK; NO Sunday work; home nights. 4444 N. Campbell-av. Ravens. 3927.

GIRLS—TWO GOOD DINING ROOM; GOOD wages; easy work. Room and board. 318 S. Ashland.

GIRL—YOUNG, TO ASSIST WITH HOUSEwork and care of baby; good home. Rogers Park 7405.

GIRL—GENERAL HOUSEWORK; NO WASHing; $11 a week. MRS. JORDAN, 843 S. Linden-av., Highland Park 1224.

GIRL—COOKING, SOME HOUSEWORK; NO washing or ironing; wages $10. 9812 Longwood-dr. Phone Beverly 1865.

GIRL — TO TAKE CARE OF BABY AND DO second work. 1245 Jarvis-av., 1st apt. Ph. Rog. Pk. 1585.

GIRL—TO CARE FOR BABY 2 YRS. DURing after school hours or maid for ½ day work; N. Side. Call mornings. Sunnyside 767.

GIRL—RELIABLE, GEN. HSWK., SMALL fam.; N. Side; no washing; $10; city ref. req. Lake View 6024, morn. or eve.

GIRL—TO ASSIST WITH HOUSEWORK AND 3 yr. old child; good home. Blackstone 1343.

GIRL—SECOND; WHITE; EXPERIENCED; references. KOHN, 5019 Drexel-blvd., 1st apt.

GIRL — WHITE, FOR HOUSEWORK; GO home at night; good wages. 5436 Ellis-av., 1st apt.

GIRL—FOR HSWK. GOOD HOME. PLEASant surroundings. Ph. Rogers Park 1391.

GIRL—FOR GENERAL HOUSEWORK; NO laundry. 3528 Fulton-st., 2d apt.

GIRL—GENERAL HOUSEWORK; SMALL family; good home. Ravenswood 187.

GIRL—GENERAL HSWK.; NO WASHING; $12. Phone Winnetka 1075.

GIRL — HOUSEWORK AND HELP WITH children; $7. 6433 Glenwood, 1st.

GIRL—FOR GENERAL HSWK. 3935 Michigan-av.

GIRL—EXPERIENCED GENERAL HOUSEwork. No laundry. Call Lake View 8181.

GIRL—RELIABLE COLORED, TO HELP IN kitchen; good home. 5227 Cornell-av.

HIGH WAGES
for good, competent girl. Phone at once. Blackstone 1738. 5112 Kimbark-av., 1st apt.

HOUSEMAID
WHO IS A GRADE COOK AND CAN ALSO SERVE. NORTH SIDE. $12 PER WEEK. CALL
MR. PLUMBE,
SYMINGTON CHICAGO CORP., 74TH AND ASHLAND-AV. VINCENNES 3500 FOR INTERVIEW.

HOUSEKEEPER,
at nurses' home.
Apply Henrotin Hospital,
939 N. La Salle-st.

HOUSEKEEPER—WOMAN, 35-40; SMALL, neat, clean; no objection to baby or small child; no other incumbent; good home; 2 in family. $4 per wk. Permanent place. Call 428 W. State, Hammond, Ind., or phone Hammond 1171 W. F. McNally.

HOUSEKEEPER—35-45, TAKE CHARGE OF home of widower; one who is fond of children and had experience with them, age 3-4; Protestant; exchange references; North Side. Address S 73, Tribune.

HOUSEKEEPER — FOR PRIEST HOUSE; must understand German; Catholic. Address P 331, Tribune.

HOUSEKEEPER—GOOD WAGES AND GOOD home to right party. Apply any evening between 6 and 7 at 47 E. Superior.

HOUSEMAID AND COOK — GOOD; NO washing; good wages. Phone Rogers Park 1312.

MAID—FOR GENERAL HOUSEWORK; 4 IN family; $10 a week; no washing. House, at 1357 Greenwood-av., Wilmette. Phone Wilmette 2147; reverse charges.

MAID—GOOD WAGES.
Gen. hswk., in Winnetka; family of 3; no laundry; heavy wages. Harrison 7760.

MAID—WHITE, FOR GENERAL HOUSEwork; small fam., no washing. 5539 Blackstone-av., 2d apt.

MAID—WHITE, YOUNG, FOR SECOND work, apt. 751 N. Michigan-av. Phone Superior 8829.

MAID — GENERAL HOUSEWORK, SMALL family, no laundry, good home. 5537 Cornell-av.

MAID — COMPETENT, GENERAL HOUSEwork; no washing; good wages. 638 Bittersweet-pl., 2d, L. V. 2094.

MAID—GENERAL; COMPETENT; MUST BE good cook; family 3 adults and 1 baby; no laundry; $10. Phone Lake View 8704.

MAID—GENERAL HOUSWORK; MUST BE neat and good cook; no laundry. 6920 South Shore-drive. Black. 265, 2d apt.

MAID—SECOND; WHITE; FOR SUBURB; city refs.; no laundry; good wages. Phone Superior 902.

MAID—FOR GENERAL HOUSEWORK IN Kenilworth, Ill. Call rm. 1204 Webster Bldg., 327 S. La Salle-st.

MAID—2D WORK. 503 WRIGHTWOOD-AV. Lincoln 8285.

MAID—GENERAL HSWK.; NO WASHING; priv. bath, 3435 W. Monroe. Kedzie 3969.

MAID—WHITE; COMBINATION; FOR CLUB. Phone Superintendent, Douglas 2723.

MAID—COMPETENT GENERAL HUSEWK.; best wages. 5816 Blackstone, 2d apt.

MAIDS — FOR CHAMBERWORK. HARRIS Hall, 210 E. 50th-st.

MOTHER'S HELPER—IN FAMILY WITH children; no laundry; white woman about 40; satisfactory. $10. City phone Har. 4141 before noon.

NURSE—SPEAKING FRENCH, DESIRED but not essential, to care for two little girls in family, with one maid; good home assured right person. Community of 20,000. 3 hours ride from Chicago. Address L T 305, Tribune.

NURSE—PRACTICAL, FOR MATERNITY case; priv. home, about 3 week period; state salary desired, references, and phone number. Address L G 472, Tribune.

NURSE—FOR GIRL 2½ YRS. OLD; GOOD wages; good home. Rogers Park 4908.

NURSE MAID—FOR CHILD OF 5; REFERences required. Graceland 2412.

SECOND MAID—COMPETENT. SATISFACtory wages; small family; refs. required. Call 5725 Woodlawn-av. or ph. Blackstone 1631.

SECOND MAID—WHO WILL ASSIST IN care of 2 children; references; good wages. 4858 Constance-av.

WAITRESS — YOUNG, EXPERIENCED; white; good wages. 4415 Grand-blvd.

WOMAN — DESIRING A GOOD HOME, IN Evanston, to assist in housework; no washing; Protestant preferred. Address N 131, Tribune.

WOMAN—YOUNG, WHITE OR COLORED, to assist with care of child and light housework. NIEMAN, 3210 N. Kedzie-blvd. Ph. Bel. 9365.

WOMAN AND DAUGHTER—HUNGARIAN or Austrian, mother as cook, daughter for general housework. Dr. O. Ofner, 655 Center-st. Diversey 2583.

WOMAN—RELIABLE, WASHING AND cleaning, Tuesday and Thursday. 1330 Rosedale-av. Edgewater 8307.

WOMAN—GOOD PLAIN COOK TO DO COOKing and part of housework; good wages. Beverly 464.

WOMAN—FOR GENERAL HSWK. SMALL apt., couple with baby. Call Sunnyside 6952.

WOMAN—RELIABLE; GENERAL HSWK.; couple employed; 2 children; good wages. 350 E. 55th-st., 2d apt.

WOMAN—ELDERLY, CARE OF 2 CHILdren; no other work. South Chicago 3509.

WANTED—FEMALE HELP.
Household and Domestic.

WOMAN—MIDDLE AGED,
Intelligent, to take care of boy 4 and girl 3 years; good plain home; references required. Phone Hyde Park 3051.

WOMAN—CAPABLE WHITE, COOKING AND light laundry, for two ladies in small apt. where 2d girl is kept. Tel. Sup. 3075 or apply S 201, Tribune.

WOMAN—STRONG, 30 TO 45 YEARS OLD, to care for old lady; Protestant. Monticello 3406.

2D MAID—THOROUGHLY COMPETENT; good wages, 2 adults in family. 6100 Sheridan-rd. Edgewater 513.

Professions and Trades.

BINDERY GIRLS — STEADY positions.
NORTHERN BANK NOTE CO., 538 S. Clark-st.

BINDERY GIRLS — SEWING, COLLATING, gathering, etc. H. J. Armstrong Co., 538 S. Clark-st.

CANDY FORELADY WANTED.

EXCEPTIONAL OPPORTUNITY TO TAKE CHARGE CREAM BON BON DIPPING DEPT. GOOD SALARY.

ADDRESS M O 572, TRIBUNE.

COPYHOLDERS—EXPERIENCED IN DIrectory work. Apply at once. Employment Dept., R. R. DONNELLEY & SONS CO., 731 Plymouth-ct.

DRAPERY AND
SHADE HANGERS
AND WINDOW
SHADE MAKERS.
APPLY 14TH FLOOR.
MANDEL BROTHERS.

DRAFTING AND TRACING girls, with some experience or schooling along mechanical lines. Apply employment dept., 40th-st. and S. Kedzie-av.
CRANE CO.

DRESSMAKER'S HELPER
and hand sewer.
Apply 734 S. Michigan-av.

EXPERIENCED GIRL FOR cutting and making slip covers. Apply Mr. Schultz. Tobey Furniture Co., 33 N. Wabash-av.

EXPERIENCED SEWING machine operators on government work. 925 W. Chicago-av.

FEEDERS — GORDON; STEADY WORK. Buckley, Dement & Co., 632 Sherman.

FINISHERS
AND HELPERS.
Experienced.
HOLLAND, 934 WILSON.

GIRLS, 19 TO 30 YEARS OF age, single, to take places of drafted men, binding books in cloth and leather. Girls with experience in paper box factories or in handling glue brush preferred. All girls who have done active or heavy work are eligible. $10 to start, $12 at end of 30 days, $15 at end of 60 days. A smart girl can be earning $20 a week in 3 months and more when experienced. Permanent position in excellent working conditions; 9 hours a day. State age and kind of work you have been doing. Address L T 424, Tribune.

GIRLS OR YOUNG WOMEN TO LEARN CARPET SEWING. GOOD WAGES AND PERMANENT WORK. APPLY CARPET WORK ROOM, 10TH FLOOR.
MARSHALL FIELD & CO.,
RETAIL.

GIRLS.
Help Win the War!
If you can operate a power sewing machine you can earn big money making government uniforms. Apply
913 W. Van Buren-st., 6th flr.

GIRLS
FOR LIGHT MACHINE WORK; STEADY POSITIONS, GOOD PAY WITH ADVANCEMENT.
DIETZGEN CO.,
FULLERTON AND SHEFFIELD.

GIRLS — 2; YOUNG; APPRENTICES; TO learn millinery trade; hours 9:30 to 4:30. 1312 Mallers Bldg.

GIRLS—WHO HAVE HAD SOME MACHINE shop experience, preferably milling machine. Call 4th floor, 217 W. Superior.

GIRL—EXPERIENCED BEAUTY PARLOR, good opportunity for right party. 1516 Stevens Bldg.

GIRLS—TO WAIT ON TABLES. APPLY RUBEL'S, 119 S. State-st.

GORDON PRESS FEEDERS.
Experience necessary. Must be steady. Good wages. Address L E 498, Tribune.

HAIRDRESSERS AND MANICURISTS—APply Hair Dept., The Fair.

HOTEL HELP.
Waitresses, maids, cooks, bakers, etc., for the West; resp., with or without ex.; fare to west.
FRED HARVEY,
18th-st. and Wentworth-av.

LADY—TO SEW TICKETS
on garments; good steady position. Paris Dyeing and Cleaning Co., 312 W. 31st-st.

LAUNDRESS. APPLY SWEDISH COVEnant Hospital, 2749 Foster-av.

MARCEL WAVER—EXP.; ALSO ALL around oper. 4730 Madison. Austin 646.

OPERATORS—WE NEED EXPERIENCED operators on Singer sewing machines. Campbell sewing machines. Union lock stitch sewing machines; war work orders; steady work; good pay. Apply A. G. Spalding & Bros. Mfg. Co., N. E. Corner 54th and La Salle-sts.

OPERATORS.
Experienced on power sewing machines on government work can earn from $15 to $35 per week.
411 S. Sangamon-st., 6th floor.

OPERATORS—ON MERROW SCALLOPING machines. Good pay. Liberal bonus. Working on bedspreads. Apply MR. FORD, 310 W. Polk-st., 8th floor.

PROOFREADERS—EXPERIENCED IN DIrectory work; nonunion. Apply at once. Employment dept., R. R. Donnelley & Sons Co., 731 Plymouth-ct.

WANTED—FEMALE HELP.

Professions and Trades.

PANTS SHOP OPERATORS.
Pocket Makers.
Seamers.
Joiners.
Stitchers.
Fly Setters
and all other kinds of operators on government work earn from $15 to $35 per week.
918 W. Van Buren-st., 6th flr.

POWER MACHINE OPERATORS ON LADIES' NECKWEAR. APPLY 4TH FLOOR, 111 S. WELLS-ST. MORRIS, MANN & REILLY.

PROOFREADERS—EXPERIENCED IN DIrectory work; night work; nonunion. Apply at once. Employment Dept., R. R. DONNELLEY & SONS CO., 731 Plymouth-ct.

REGISTERED APPRENTICE—OR LADY experienced in drug store. 2800 N. Halsted-st.

WAITRESSES – SHORT hours; experience unnecessary. We will teach you. Dainty luncheons. Only 3 hrs.' work. Apply at the Blue Bird Shops, 17 S. Dearborn or 164 W. Adams or 106 N. State-st.

WAITRESS.
Hours 11 to 2. Good wages. Room 160, Old Colony Bldg.

WAITRESSES – 2, EXPERIENCED; NEW restaurant; at once. 3182 N. Clark-st.

WOMEN.
DRILL PRESS
OR
PUNCH PRESS
OPERATORS.
Just at present there is the right spot for the right woman in every class of essential work. I have openings now at top wages for women who can operate drill or punch presses or who have had actual experience as workers in machine shops and who can leave Chicago for indefinite periods to work elsewhere. Apply to or write Mr. Drew, Room 303, 431 S. Dearborn-st.

WOMEN AND GIRLS, for light factory work on perfumes, toilet waters, and fancy powders. Splendid place to work. Good hours. Good pay. No experience necessary. Apply in person. MELBA MFG. CO., 4237 Indiana-av.

WOMAN—FOR PAINTING DEPT.
of mfg. company; should have air brush experience; on industrial work. Albaugh Dover Co., 2100 Marshall-blvd.

WOMEN,
35 to 40 years of age, for light factory work; daylight factory; good chance for advancement. Steady work.
A. D. SHOUP CO.,
1545 W. 35th-st.

25 Girls—$11 Per Week
to start, for light factory work. American Insulated Wire and Cable Co., 954 W. 21st-st.

Miscellaneous.

WOMEN, FROM 16 TO 45 years, pleasant and easy work. Good wages. Experience not necessary. Apply American Blue Print Paper Co., 835 Plymouth-ct.

LADIES – FOR GENERAL cleaning, office and wash rooms; 1-2 day only. Apply GREAT ATLANTIC & PACIFIC TEA CO., 445 W. 39th-st. Mr. Martin.

WOMAN—DESIRABLE TRAVELING POSItion will be vacant Oct. 15; acceptable applicant must be over 25 years old, with high school or college education; unmarried woman or widow without incumbrance preferred; pleasing personality and adaptability essential; no investment necessary; no experience required; position permanent with advancement; will pay right party $50 a week. Address L T 338, Tribune.

WOMEN—MARRIED, WHO WANT TO earn some money for Christmas during spare time, call and see me. Experience unnecessary.
O. M. McLAREN,
312, 81 E. Madison-st.

WOMEN FOR COOKING
and general service in soldiers' mess halls; must be able to handle large quantity cooking and serving. UNIVERSITY OF CHICAGO, Lexington Hall, Room 3.

WOMAN—TRAVELING POSITION. ESTABlished firm; training in salesmanship free; $2,000 to $5,000 yearly. R. R. fare paid; accepted applicant financed; good address and industry required. Sales Manager. 1201 Mallers Bldg.

GIRLS—FOR PACKING AND LIGHT FACtory work; no experience necessary; all modern conveniences for comfort of the girls, including lunchroom, matron, etc.; good pay. Apply Employment Dept., Corn Products Refining Co., 63d-st. and Archer-av., Argo, Ill.

KITCHEN GIRLS.
SALARY, ROOM, AND BOARD.
WASHINGTON BLVD. HOSPITAL,
2449 WASHINGTON-BLVD.

WOMEN—EARN $10 TO $15 PER DAY, calling on doctors and merchants for us; no grip to carry; pleasant, dignified work. The Hoosier Mercantile Agency, 212 2d-st., Warren, Ind.

WOMAN – INTELLIGENT, INDUSTRIOUS; grammar school education; for a permanent position; good wages to start; chance for promotion in West Side laundry. Address L D 71, Tribune.

WOMEN—2, 22-30, SINGLE OR WIDOWS, to travel as collectors in Michigan; $15 commission and transportation; bond re[illegible]

WANTED—FEMALE HELP.

Miscellaneous.

WOMEN – YOUNG, AND girls over 16; factory work; clean, light bench work, operating machines, and various other kinds of employment. Experience not necessary. Hours 7:30 to 5, Saturday half day. Beginners $12 a week; advancement as you show ability. Steady employment, the work being essential. Lunch in the factory at cost. Matrons in attendance. Phoenix Hermetic Co., 2448 W. 16th.

HALF DAY WORK.
A. M. or P. M.
WOMEN
WANTED
For our merchandise and shipping dept.
Packers and Wrappers.
No experience required.
SEARS ROEBUCK & CO.,
Arthington and Homan-av.

GIRLS—TO ASSIST IN STATIONERY WORK ROOM. EXP. NOT NECESSARY. APPLY STATIONERY WORK ROOM, 10TH FLOOR. MARSHALL FIELD & CO., RETAIL.

GIRLS – FOR TYING RIBbons, inspecting Christmas cards; interesting work and pleasant surroundings in loop office building. Opportunity also for high school girls to work afternoons. P. F. VOLLAND & CO., Rm. 713, 58 E. Washington-st.

WOMEN—ABLE BODIED, NOT TOO YOUNG, for handling bedspreads, sheets and pillow cases, not heavy work. Apply Mr. Ford, 310 W. Polk-st., 8th floor.

Employment Agencies.

WE ARE OPEN ALL DAY SATURDAY.
WE NEED
BOOKKEEPERS
STENOGRAPHERS
TYPISTS
OPERATORS
AND CLERKS.
ALL POSITIONS GUARANTEED.
CONSOLIDATED AGENCIES,
500 Westminster Bldg.,
110 S. Dearborn-st.

HIGH GRADE WOMEN.
WE HAVE A NUMBER OF EXCELLENT POSITIONS OPEN.
WE CHARGE NO REGISTRATION FEE.
GLADER AGENCY,
ROOM 314 WOMEN'S TEMPLE BLDG.
108 S. LA SALLE-ST. FRANKLIN 1914.

C. O. Shepherd Service
Furnishes clerical and office help to the highest class firms in Chicago.
Suite 451, Railway Exchange Bldg.
80 E. Jackson-blvd.

STATE NORMALS, NOT OVER 5 YEARS' experience, nor over 30 years of age; salaries $792 to $912; next sailing from details. Fisk Teachers' Agency, Berkeley, Cal.

BOOKKEEPER, $100.
Stenos., Billers, Typists; West Side; A1 salaries. Shirra Vocational Bureau, 50 N. Wab.

BKKPR., S. S., $25; BKKPR., LOOP, $20; Cashier, $76; Office and File Girls, $12. KING'S AGENCY, 29 S. La Salle-st.

COOKS, WAITRESSES, NURSES, 2D MDS., marr. couples; priv. fam., hotel, clubs, inst. Jensen, 143 N. Dearborn, R. 34.

YOUR POSITION GUARANTEED STEADY, NO CHARGES UNLESS PLACED. LA SALLE AGENCY, R.14, 154 RANDOLPH

Free Typewriter Employm't Bureau.
TYPISTS – FOR POSITIONS ON SOUTH Side; also splendid opportunity for those wishing to learn billing; good salaries. Call Underwood Typewriter Co., 37 S. Wabash-av.

TYPISTS—$12-$15; PERMANENT POSItions in and out of loop. Royal Typewriter Co., 32 S. Wabash-av.

STENOGRAPHERS AND TYPISTS—NORTH Side; permanent; highest salaries. OLIVER TYPEWRITER CO., 167 N. Dearborn.

TRADE SCHOOLS.

WAR WORK.
AUTO INSTRUCTION FOR WOMEN.
Women students admitted to all classes. Complete course in driving, repairing, overhauling, electric starters, etc. Classes daily and Monday, Wednesday and Friday evenings. Tuition fees from $25 to $85. Free booklet and particulars on request.
GREER COLLEGE OF MOTORING,
1517 Wabash-av. Phone Calumet 2657.

COMPTOMETER SCHOOL,
Conducted by the makers of Machine.
FELT & TARRANT MFG. CO.,
33 S. La Salle-st. Mon. 2580.

WOMEN—MAKE MORE MONEY BY ADOPTing a profession that insures independence anywhere, any time; night and day classes now forming in hairdressing, hair waving, electrolysis, facial massage, shampooing, and manicuring; positions guaranteed to all who qualify. Marinello Co., Mallers Bldg., Chicago.

COMPTOMETER SCHOOL.
DAY AND EVENING CLASSES.
E. C. WARNER,
14 E. JACKSON. TEL. WABASH 8582.

LEARN BEAUTY CULTURE -- MANY HIGH salary positions open; manicuring, $10; marcel waving, $20; day or evening classes; we also do the work. Columbia College of Beauty Culture, 130 N. State-st., suite 51.

GIRLS AND WOMEN—100 COLORED, 20 typists, 1 forelady needed to fill immediate positions with large concern as soon as you can qualify. Apply Association Physical Training Dept., 3146 Cottage Grove-av.

Sewing Machine Operators
in big demand; positions pay $15 to $30 a week; quickly learned; small cost; day or eve. MASTER SCHOOL, 118 N. La Salle-st.

WOMEN—LEARN DRAFTING. MAKE BIG money; prepare quickly; day or evening; get free catalogue. Coyne Eng. School, 50 E. Illinois-st. Randolph 2660.

LADIES—LEARN HAIRDRESSING, BEAUty culture, chiropody; day, evenings; desirable work; good pay. MOLER COLLEGE, 105 S. Wells.

LADIES—ENTER NEW FIELD, MECHANIcal drafting; wonderful future; best wages; few weeks; evenings. MOLER COLLEGE, 105 S. Wells.

COMPTOMETER AND BURROUGHS CALCUlator instruction. Day or eve. Chicago Calculating Co., 5 S. Wabash, Suite 1104.

SHORTHAND, TYPEWRITING, BOOKKEEP[illegible]

LOST AND FOUND.

[illegible]

PERSONAL.

PERSONAL—CHUCK: COME home. Have got until 22d to make everything O. K. CARRIE AND MOTHER.

[illegible]

BUSINESS PERSONALS.

WARNING.

[illegible]

TO RENT—ROOMS—SOUTH.

[illegible]

TO RENT—ROOMS—NORTH.

[illegible]

SHERIDAN, 4932—THE GIBSONIA. BEAU. suite, or sing., $9; large room for 2, $17; ex. home, table, music, dancing; spec. fam. rates.

SHERIDAN, 4234—SUITE, PRIV. BATH, sgl. and double rms.; home cooking; house;

WISCONSIN-ST., 226, ½ BLOCK LINCOLN Pk.—Bright rooms, run. water; exc. table; board opt.; 15 min. loop. Lincoln 1343.

TO RENT—MAN WISHES TO SHARE WITH man exceptionally well furnished apt. of 5 rms., nr. Broadway and Sheridan; have splendid housekeeper; breakfast and dinners. Superior 3061 or Address L D 594, Tribune.

HOTELS.

TRY LIVING THE CALIFORNIAN WAY.
COMPLETELY SOLVING THE COAL AND MAID QUESTIONS, AT
THE BLACKWOOD
CORNER OF CLARENDON AND WINDSOR.
1 Block South of Wilson-av.
New one room, up to date housekeeping SUITES, luxuriously furnished.
PRICES, $65 TO $100.
KITCHENS FULLY EQUIPPED.
Light, gas, and maid service included.
New building. Ready for inspection.

New Stanleigh
APARTMENT HOTEL,
6800 SHERIDAN-RD.
PHONE ROGERS PARK 7010.
Situated among the beautiful homes of Rogers Park, on famous Sheridan-rd., one block from Lake Michigan.
One and two room suites, with and without kitchenette.
Fine cafe in connection.
One block from finest bathing beach in Chicago.
Take N. W. L to Loyola station and walk north on Sheridan-rd. to Pratt-blvd.

ACCOMMODATIONS FOR JUST A FEW more permanent winter guests at the
Lexington
450 Rooms. Absolutely Fireproof.
Mich.-blvd. and 22d-st., 6 minutes to Loop. Six nicely furnished, airy rooms, adjacent to bath, as low as $20 and $25 per month for one or two persons. Others from $35 to $60. A limited number of corner suites, 2 and 3 rooms, $90 to $175 per month. None more elegant in Chicago. Moderate priced café; also modern coffee room.
CALUMET 1840.

KELLSHORE HOTEL.
UNDER NEW MANAGEMENT.
THE CALIFORNIA APTS. OF CHICAGO.
CORNER IRVING PARK-BLVD. AND CLARENDON-AV.
2½ blocks east of Sheridan-rd. station, ½ block from Broadway line, 1 block to bus line; 15 minutes to loop. Kitchens in white. Two Marshall & Stearns beds in each apt. Completely furnished. Maid service. Light, gas, linen and silver free. Rents $75, $80, $85, $90, $100, $110. Switchboard, Wellington 26.

Hotel Plymouth
Near the beaches. Chicago's most popular North Shore hotel. Modern and absolutely fireproof. Here is one full block of solid comfort—every hotel convenience known. Newness and cleanliness of rooms an inviting feature. Room with bath, $1.50 up. Special weekly rates. One block north of Wilson-av., express station; the most convenient location of any No. Shore hotel. 4700 Broadway. Ph. Edgewater 9200. 18 min. to loop.

HOTEL GRASMERE.
European.
4621 Sheridan-rd.
Ravenswood 3701.
MOST EXCLUSIVE hotel on North Shore. Just completed; every room with bath, single or en suite, with private porches, large, beautiful sun parlor. Wilson-av. sta. N. W. El., 18 min. to loop. Two blocks from lake.

HOTEL MELBOURNE,
European—Residential.
4725 N. RACINE-AV. SUNNYSIDE 5000.
Modern six story Fireproof Hotel; Beautifully furnished large rooms. Each with bath and clothes closet.
SPLENDID MODERATE PRICED CAFE.
One block west of Wilson-av. L station.

THE SHORE CREST
APARTMENT HOTEL,
overlooking Lincoln Park. 2 and 3 room apartments, $75 to $200 monthly. Wrightwood and Pine Grove-avs. Phone Diversey 4800.

THE SHORE CREST
APARTMENT HOTEL,
overlooking Lincoln Park. 2 and 3 room apartments, $75 to $200 monthly. Wrightwood and Pine Grove-avs. Phone Diversey 4800.

HOTEL BENTMERE, 601 DIVERSEY-PKY.
PHONE DIVERSEY 2810.
NEW, MOD. ROOMS, sing. or en suite, with or without bath. Phone in every room. Best transportation. $4.50 and up per wk.

EASTWOOD HOTEL, EUROPEAN.
4644 Sheridan-rd.
Edgewater 3197.
EVERYTHING MODern; with or without private baths. Special winter rates. Wilson-av. sta. N. W. L or motor bus to door.

THE HIGHLANDS APT. HOTEL—2 TO 4 rms. with kitchens, sun parlors, and dressing closets; completely furn. for housekeeping; $60 to $95 per mo., incl. light, gas, and service. 7455 Greenview-av. Ph. R. Pk. 6100.

HOTEL BERKELEY AND ANNEX, 1011 E. 41st-pl., ½ blk. Ken. L—All outside rooms; elect., R. W., elevator, steam heat, lobby; $4.50 to $7 per wk. Popular priced cafe. Oakland 2025.

CAMBRIDGE APT. HOTEL, 1 BLK. LINcoln Pk., 526 Diversey Pkwy. Lake View 6401; modified hotel service; furnished apts., $50 and up; it is worth looking into; in person today.

OAKENWALD-AV., 4569—CHOICE SINGLE rm.; excellent table, $9.50; front suite, two persons, $20; semi-fireproof bldg., near lake, churches, schools, clubs; select res. neighborhood. Ph. Oakland 6877.

HOTEL EUCLID,
6733 Stony Island-av. Rooms and bath.

CHICAGO HOTEL. BEST PLACE TO STOP.
SPECIAL LOW RATES.
22 S. CLARK-ST., close to MADISON-ST.

HOTEL HOLLAND, 53D AND LAKE PARK-av.—Room, with running water, $5 a week and up; suites, $10 a wk. and up; tel. in all rooms; newly decorated. Mid. 2612.

HOTEL NEWBERRY—
817 N. Dearborn-st., an exclusive American plan hotel. Rates per week: Single, $14 up; double, $22 up. Walking distance.

HUNTINGTON HOTEL—DOUG. 3227. 649 E. 37th-st. Newly decorated, remodeled.

[illegible]

TO RENT—HOUSES—SOUTH.

5135 BLACKSTONE-AV.
8 Large Rooms.
Large Garage.
Exceptionally modern and attractive.
Best bargain in City.
Rent only $65.
C. W. HOFF & CO. [MR. O'HERN.]
1414 E. 55th-st. PHONE HYDE PARK 3120.

TO RENT—6 RM. BUNGALOW, HOT WAter heat, modern fireplace and bookcases; rent $35 month. 9848 S. Seeley-av. Apply John Main & Co., 1624 W. 63d-st. Prospect 400-1-2.

TO RENT—4250 ST. LAWRENCE-AV., 6 room house. Newly decorated; all light rooms; furnace heat. $27.50.
GORDON STRONG & CO.,
209 S. State-st. Harr. 8191.

TO RENT—436 W. 66TH-PL., NR. STEWart, 6 rms.; h. w. floors; $20. Went. 6399.

TO RENT—HOUSES—NORTH.

TO RENT – HIGH GRADE TWO STORY brick residence; hot water heat; just completed; 4507 N. Richmond-st. BERGQUIST, 3238 Sheffield-av. Lake View 5477.

7 Room Stucco House
To Rent or sale. Large sun par., h. w. heat; reas. rent; garage. 7543 Ridge, R.P. 171

TO RENT—9 ROOM RESIDENCE; EXCELlent neighborhood; large grounds; perfect condition; extra light; gas range. R. N. LLOYD, 1753 Sunnyside-av.

TO RENT—LOVELY 9 ROOM HOUSE IN Ravenswood; rent very reasonable; furnace heat; good transportation. MITCHELL BROS. Main 620.

TO RENT—5521 WINTHROP-AV., 8 ROOM mod. house; sleeping porch; hot water heat. Can burn hard or soft coal. Near L station; $50. Sunnyside 3252.

TO RENT—CHOICE 9 ROOM RESIDENCE, near Sheridan-rd., poss. now; rent $100 per month. O. P. Curran Jr., 4531 Broadway.

TO RENT—4222-26 BROADWAY, 9-10 RM. house, rooming or semi-bus. L. V. 4710.

TO RENT—HOUSES—NORTHWEST.

[illegible]

TO RENT—FLATS—NORTH.

NEW BUILDING.
Wellington Manor Apartments

[illegible]

WANTED—TO RENT—FLATS.

WANTED—TO RENT—BY COUPLE, SMALL furnished 4 room apartment, preferably Hyde Park near I. C. railroad; will pay up to $65 month. Address Mrs. B. U. Siegel, Hotel Cooper-Carlton, 53d and Hyde Park.

WANTED—TO RENT—FIRST CLASS FOUR or five room furnished apt. for winter, by responsible party. Best reference. Must be near 63d. Call J. R. Sharp, Blackstone 1420, Saturday or Sunday.

WANTED—TO RENT—5 RM. MOD. STM. htd. flat, Edgewater or Rogers Pk., by Nov. 1st; will subrent. Address L G 594, Tribune.

THREE OR FOUR ROOM COMPLETELY furnished kitchen; private; modern; at once; state price, details; adults, no children; references. Address P 387, Tribune.

WANTED—TO RENT—FURN. APT., 3-5 rooms, North Side, near. L exp.; refined couple; no children; not over $50; refs.; occupancy now. Address P 259, Tribune.

WANTED—TO RENT — 7 OR 8 ROOM apartment with 3 baths, unfurn. pref., on North Side, not farther north than Grace-st. Address S 207, Tribune.

WANTED—TO RENT—STEAM HEATED 3 OR 4 room flat, near Madison and Ann-st., by responsible aged man; one member only. Address L T 436, Tribune.

WANTED—TO RENT—3 OR 4 RM. APARTment, North Side; must be cheerful. Address S 78, Tribune.

HAVE YOU GOT AN APT. TO RENT? CALL W. S. HENNESSEY & CO., Edgewater 1003.

WANTED—TO RENT — 5 ROOM MODERN flat at once; Woodland dist. pref. Manuel, Kenwood-av., 3d flat.

WANTED — TO RENT—3 RM. MOD. FURN. apt.; walking dist.; I. C. R. R.; between 50th and 75th-sts. Ph. Stewart 9160.

WANTED—TO RENT—FURNISHED APT., 3 or 4 rms., bet. Belden and Diversey. Address K F 19, Tribune.

WANTED—TO RENT—SMALL FURN. APT., North Side; ref. Address P 370, Tribune.

TO RENT—STORES—DOWNTOWN.

TO RENT—STORE; BEAUTIFULLY DECOrated and mahogany furniture; suitable for any business; near Clark and Randolph. A bargain; cheap rent; exceptional lease. Address P 392, Tribune.

TO RENT—WILL SACRIFICE LEASE ON store, 145 S. Wells-st., expiring Jan. 31, 1922. Will vacate Nov. 1. Phone Rand. 1832.

TO RENT—STORES—SOUTH.

TO RENT—ONE ELEGANT STORE, ALL tile floor, with fine basement; hot water heat; good for any business. location, 1641 W. 63d-st.; investigate; reas.

[illegible]

TO RENT—MFG. PROPERTY.

TO RENT—24,000 FT., 3 FLRS., C., M. & St. P. switch; concrete bldg.; close in.

8,700 ft. cor. floor; 11,000 ft. basement; close in.

15,000 ft. 1st floor, 5,000 ft. basement; Belt line switch; Calif.-av., near Fillmore.

2,000 ft., Austin and Orleans.

180,000 ft. [will divide]; C. & N. W. switch.

EDWIN J. BOWES JR. & JOHN R. BOWES, Randolph 5075. 111 W. Monroe-st.

TO RENT — TWO LOFTS, EACH 25X80; SUITABLE FOR LIGHT MANUFACTURING, LIGHT ON FOUR SIDES, MODERN THREE STORY BRICK BUILDING, STEAM HEAT. OPPOSITE THE IRVING PARK STATION OF THE C. & N. W. RY. INQUIRE AT THE OFFICE OF THE RACE APARTMENTS, 4005 IRVING PARK-BLVD. PHONE IRVING 353.

TO RENT—NEW ONE STORY MFG. OR storage bldg.; 15,000 ft. B. & O. C. T. R. R. switch.

JOHN R. BOWES, 111 W. Monroe-st.

TO RENT—FLR., CONCRETE BLDG., SIZE 13,000 ft., stm. ht., pass. and frt. elev., good light.

PAUL C. LOEBER & CO., 1501 Conway Bldg.

TO RENT—BASEMENT AND 1ST FLOOR of brick factory bldg., 125x125; elevators, loading platform. Central Mill Works Co., 1928 W. 20th-st. Canal 3571.

TO RENT—COMPLETE LIST OF STORES, floors, business, on North and West Sides. ALBERT H. WETTEN & CO., 108 S. La Salle.

TO RENT—75,000 FT. BLDG., C. J. SWITCH; will divide; heavy fl. load; frt. elev. J. P. Strickland & Co. Harr. 8774.

TO RENT—FLOOR ON SWITCH, 15,000 SQ. ft.; 23c, incl. power; sprinkled. Address K S 452, Tribune.

TO RENT—THEATERS.

TO RENT — CHEAP, HALSTED-ST., NEAR 63d-st., fully equipped theater. Also one store, 20x80. FRANK F. PORTER. Wentworth 513. 214 W. 63d-st.

STORE AND OFFICE FIXTURES.

FOR SALE — LABORATORY EQUIPMENT, consisting of complete equipment for metallurgical analyses, exclusive of chemicals, but including acid proofed desks, tables, and fume hood, suitable for students' use. Can be seen at 2309 Archer-av., 6th floor. BOOTH-HALL CO.

JULIUS BENDER. 901-903-905 W. MADISON-ST. TELEPHONE MONROE 1712. Manufacturers and jobbers of store and of-

[illegible]

REAL ESTATE FOR SALE.

CENTRAL.

FOR SALE—WABASH-AV., NEAR 15TH—40 ft. with imps., sacrifice. [L.] W. A. BOND & CO., 25 N. Dearborn-st.

APARTMENTS—SOUTH SIDE.

FOR SALE—WASH. PK. 2 FLAT, $6,425. Old age forces this fine 2 flat on the market at a ridiculously low price; 5-6 rooms; steam; open and good light on both sides; 6147 Eberhart-av. Price $6,425. HAMILTON BROS., 63d and Champlain-av. Englewood 8950.

FOR SALE—ONE OF THE BEST AND cheapest priced bldgs. in S. Shore; 18 apartments; modern 4, 5, and 6 rooms. Rental $11,600. Mortgage $48,000. Will take smaller imp. and cash for equity. A good investment. Address L J 434, Tribune.

FOR SALE—GET THIS BEFORE THE PRICE goes up; 24 flats, 4-5-6 rms., nr. Jackson Pk.; rent $7,296 yr.; $5,000 cash, balance $25,000 will trade. BUDINGER, 5617 State-st. Englewood 6937.

FOR SALE—CHATHAM FIELDS, BEAUTIful high class 2 flat, with sun parlors, 5 and 5 rms.; rent $110 per month; garage in rear; price $10,000; terms. Address L G 383, Tribune.

FOR SALE—HIGH GRADE 2 APT., SUN parlor, sleeping porch, double garage, coal in for winter. Apply 2d apt., 7019 Vernon-av. Phone Vincennes 345.

FOR SALE—BRYN MAWR HIGHLAND—Modern 6 flat bldg., 5 rms., sun parlors; rents $3,180; equity only $3,000. F. M. DOOLEY, 5813 Indiana-av.

FOR SALE — WABASH-AV., NEAR 43D-ST., 3 flat, stone front, steam heat; rent $1,320. Price $6,000; $1,000 cash, balance monthly. COLEMAN, 4729 State-st. Tel. Oak. 36.

FOR SALE—9225 HOUSTON-AV., 2 FLAT, well rented; cheap to close estate. J. H. HARDEN, 543 McCormick Bldg. Harr. 6979.

FOR SALE—2 STORY 3 FLAT BRICK; TO colored; $5,500; most on time. Oakland 6138.

FOR SALE—3 FLAT, 39TH AND INDIANA; rents $2,160; will sell to colored; $8,000. Address L H 62, Tribune.

FOR SALE—12 FLAT, 47TH-ST. AND INDIana-av.; rents $5,200; a snap; $26,000. Address P 530, Tribune.

FOR SALE—BARG., $6,500; MOD. STONE 2 flat bldg., 6-7 rms.; h. w. heat; screened porch; new garage. 7209 Evans-av.

APARTMENTS—S. W. SIDE.

FOR SALE—MODERN BRICK 2 FLAT, LOT [illegible]

REAL ESTATE FOR SALE.

VACANT—SOUTHWEST SIDE.

FOR SALE — DOUBLE SECTION LINE transfer corner and 10 adjoining lots, facing government plant; sacrifice price to close estate; $10,500; exceptional opportunity. Address P 308, Tribune.

VACANT—NORTHWEST SIDE.

FOR SALE—LARGE LOT IN ALBANY PARK district, water, sewer, gas stubs, cement sidewalks and shade trees in and paid for; price $650; reasonable terms if necessary, act quickly. Address L H 578, Tribune.

FOR SALE—DEVON-AV. BUSINESS CORner on car line near Western-av.; 60 ft. for $55 ft. Address L T 309, Tribune.

MISCELLANEOUS—SOUTH SIDE.

FOR SALE—BROKERS, GET OFFER—S. W. COR. 51ST-ST. AND UNION-AV., 75 FT. ON UNION, 125 FT. ON 51ST.; WORTH $7,500; WILL ACCEPT $2,500. ALSO 4201 VINCENNES-AV., 10 R. BRICK RES. AND LARGE BRICK GARAGE; H. W. HEAT; WORTH $16,000; WILL ACCEPT $8,000; MTGE. $4,500. ALSO 4205 VINCENNES-AV., STONE FRONT 8 R. RES. AND GARAGE; WORTH $10,000; MTGE. $2,000; WILL ACCEPT $4,000; H. W. HEAT; RENT $480.

S. T. COOPER, OWNER, 1143 CONWAY BLDG.

MISCELLANEOUS—N. W. SIDE.

FOR SALE—MAKE OFFER—TO SETTLE estate; 2 story brick, 1103 N. Ashland-av. Address L T 294, Tribune.

REAL ESTATE—MFG. PROPERTY.

FOR SALE—OR RENT—THE FOLLOWING switchtrack property, Northwest Side:

14,400 sq. ft., 1 story building; 4,572 sq. ft., 170 feet trackage.

17,975 sq. ft., 1 story building; 4,572 sq. ft., 170 feet trackage.

23,750 sq. ft., 1 story building; 4,572 sq. ft., 170 feet trackage.

32,530 sq. ft., 1 story building; 4,572 sq. ft., 320 feet trackage.

18,530 sq. ft., no building; 150 ft. trackage.

Immediate possession; track completed to Chicago-Milwaukee R. R. Wilcox Co. Phone Irving 440.

FOR SALE — 3 STORY BRICK FACTORY bldg., 125x125; bargain; West Side; close in; top floor under lease; balance just vacated. Central Mill Works Co., 1928 W. 20th-st. Canal 3571.

FOR SALE — MFG. SITES AND BLDGS. with switch and docks, all parts of city. CALLISTUS S. ENNIS & CO., 79 W. Monroe.

FOR SALE—MODERN 1 STORY FACTORY, [illegible]

REAL ESTATE—SUB'N—NORTH.

Highland Park

FOR SALE OR EXCHANGE.

MODERN 8 R. RES. AND GARAGE. SHERIDAN-RD. [FORMERLY DEAN-AV.] 300 FT. W. OF LAKE MICH. LOT 335X220. PRICE $20,000. MTGE. $7,500. EXAMINE AND MAKE OFFER. WILL SACRIFICE.

S. T. COOPER, OWNER, 1143 CONWAY BLDG.

REAL ESTATE—SUB'N—WEST

FOR SALE—BEAUTIFUL ACRE OF FINE land; only $495; finest soil in Cook County; every inch good land; only 10 minutes' walk from Burlington depot; 28 minutes from loop. 60 trains daily; 2 blocks from fine public school; a fine place to have a small truck or chicken farm. Terms, $50 cash, balance $10 monthly. If you want an exceptional bargain act immediately. W. N. NEWLAND, 136 W. Washington-st., Room 40. Phone Franklin 1155.

FOR SALE—8 2-3 ACRES OF BEAUTIFUL wooded land, gently rolling; price $2,475; terms $250 cash, balance $25 monthly; located only 5 blocks from depot on the C., B. & Q. R. R., 45 minutes from loop. This is a natural beauty spot. Part of this land is on a hill with a wonderful view for miles. A small ravine cuts through one corner. This is an exceptional bargain. Act at once. ARTHUR T. McINTOSH & CO., Room 40, 106 N. La Salle-st. Phone Main 2043.

FOR SALE—POULTRY PLACES ON THE Aurora Electric line, on very easy terms; fine little fireproof tile bungalow and one acre of land, only $2,300. Also 2 room house, ½ acre, only $995. Others with acre lots and poultry houses, $2,850 and $3,275. Send for list. JOHN R. ROBERTSON & CO., 35 N. Dearborn-st.

FOR SALE—LET US SHOW YOU THE FINest wooded acre home sites in Cook county. Land is high and rolling, situated within 2 blocks of C., B. & Q. railroad; 60 trains daily; 35 minutes to the city; 4 blocks to La Grange car line. E. T. MARTIN, 111 W. Washington-st. Franklin 3811.

FOR SALE—HOLLYWOOD, LOT 50X150 FT. Sewer, water, and walks paid; near electric line; PRICE $325; TERMS. No interest. No taxes.

JUDSON F. STONE, AGENT. 30 N. La Salle-st. Tel. Main 1776.

FOR SALE—1 TO 5 ACRES ON THE HILL at beautiful Glen Ellyn, only $750 per acre. This is very cheap. JOHN R. ROBERTSON & CO., 35 N. Dearborn-st.

FOR SALE—BEAUTIFUL MOD. STUCCO home, best location Riverside; large lot; fine grounds; bargain; or will rent furn. at $125 per mo.; coal in. Address Y K 237, Tribune.

[illegible]

REAL ESTATE—FARM LANDS.

Michigan.

CLOVERLAND FARMS.

We own nearly 100,000 acres fine farm land in Menominee Co., Mich., near the shores of Green Bay, which we are selling in farms of 40 acres and up. Clay loam soil; near railroad; good towns, schools, churches, etc.; fine roads; dairying and general farming very successful here. Very low prices and favorable terms. Write for full information. S. CRAWFORD & SONS, 645B First Nat. Bank Bldg., Chicago, Ill.

FOR SALE — 40,000 A. OF HARDWOOD land for general farming, stock, dairying, poultry, and fruit, in best part of Michigan; fine water, no stone or swamp land, mild climate; $15 to $30 per a.; terms as low as $1 monthly if desired; $10 a. up; towns, schools, churches; week-end excursions. Be independent. Booklet free. SWIGART LAND CO., 1247 1st Natl. Bk. Bldg., Chicago, Ill.

A BARGAIN.

40 acres farm with all improved buildings, good soil, dark sand and clay mixture, all under cultivation, 10 a. of wheat, some meadow, 4 mi. from city market, will sell on contract. J. DE GROOT, Zeeland, Mich.

FOR SALE—OR EXCHANGE—80 A. LAKE Co.; 5 a. imp. poultry farm, Roscommon Co.; clear. F. G. CLARK, 105 W. Monroe-st.

FOR SALE—60 A., 40 CLRD., BAL. TIMber; house, barn, silo; $1,500; $100 cash, $10 mo. Evans-Finney Co., Fremont, Mich.

Minnesota.

FOR SALE—GOV. LAND TO YOU; NO RES. or imp. req.; $6.25 per acre; worth $20. Rand. 785. F. D. WEST, 112 W. Adams-st.

Montana.

FOR SALE—800 ACRES—CLOSE TO RY.

Low price, $3 per acre down, pay balance out of half crop raised yearly. See it soon. Brown Co., 5 N. La Salle-st., Chicago.

New Jersey.

New Jersey Farm Bargain.

Somerset Co., 45 miles out, two blocks from depot, best farming section, near good markets; 215 acres, nearly all under cultivation. Rich soil; no stones; level. New buildings; best spring water. Fruit. One of the best farms in state. Will sacrifice for $100 per acre. Address Owner, FELIX J. HAHR, 135 E. 45th-st., New York City.

New York.

FOR SALE—$6,300 BUYS 120 ACRES, 3 miles from village, ¼ mile to school, loam soil; 10 acres timber; fine 11 room house, water inside; splendid barns, 30x62 and 24x36, concrete floors, hip roofs, galvanized siding; piggery 12x18, large hennery, buildings practically new; splendidly watered; abundance fruit; including hay and grain, 17 [illegible]

REAL ESTATE FOR EXCHANGE.

Apartments.

FOR EXCHANGE — MICHIGAN-AV., MODern 3 apt. bldg., rental $1,620 per annum, mtg. $5,000, 5 years. Want clear house for $7,000 equity.

NEWTON B. LAUREN & CO. 110 S. Dearborn-st.

TO EXCHANGE — THREE FLAT BRICK bldg.; Kenmore-av.; 34 ft. lot; 7 rooms; modern; rental $1,980; mtge. $7,000; price $17,000; want clear improved for equity. Address L K 86, Tribune.

EXCH.—BARGAIN; 3 APT.; SUN PARLOR; Albany Pk.; stove heat; for home or 2 apt.; owners ans. Address L J 499, Tribune.

Business Property.

TO EXCHANGE—STORES AND FLATS, stove heat, rent $800 yr., price $7,000, clear; also 50x125 ft. clear vacant for 6 flat No. Side, not over $22,000. What have you? Dix. BALLARD, ROWE & WHITMAN. 5018, Broadway.

TO EXCHANGE—607 E. 45TH-ST., 1 STORY brick store with 4 r. frame cottage, gas and bath; frame barn; lot 25x125; stove heat; rent $25; mtg. $1,500; might consider good auto for $1,500 equity. DEAN, 320 E. 51st-st. Oakland 3989.

Farms and Acres.

EXCHANGE — HIGHLY IMPROVED 120 acre farm, well located, good soil and fine improvements, all under cultivation; located on private lake; pr. $15,000. Want income property. W. E. MEYERS & CO., 79 W. Monroe-st.

LAND FOR AUTO—160 ACRES GOOD FERtile timber land, timber worth more than is asked for land; take auto first payment; other farm; write free views. 594D Mountainview, Missouri.

EXCHANGE—HIGHLY IMPROVED FARM, 60 ac., near school and town; good bldgs.; good soil; all under cultivation; some fruit; pr. $9,000. What have you to offer? W. E. MEYERS & CO., 79 W. Monroe-st.

CLEAR FLORIDA CITRUS FRUIT LAND near Orlando up to $250,000 for Chi. property subject to one mtg. CHAS. P. GRAY CO., 730 1st Nat. Bank Bldg. Ran. 1445.

Houses.

EXCHANGE — NEW BUNGALOW IN LA GRANGE, 14 CLEAR LOTS IN NORTH CHICAGO, AND NEW, MODERN 7 R. RESIDENCE IN KANSAS CITY, MO. WANT 6 FLAT CHICAGO. CALL FRIDAY OR SATURDAY. RANDOLPH 5829. ROOM 428, 29 S. LA SALLE-ST.

EXCHANGE ENGLEWOOD 7 ROOM RES., clear, steam, elec. lt., metal weather strips. 710 W. 61st-st. Want So. Shore Dist. residence, near I. C. sta. TAKKEN, 6948 Stony Island-av. Hyde Park 456.

EXCHANGE MOD. N. EDGE. 8 RM. STUCCO [illegible]

HOUSEHOLD GOODS.

FURNITURE BUYERS, ATTENTION!

We have just placed on sale several storage lots which are to be sold for charges. These lots contain high grade furniture and rugs which have come from some of the finest homes in Chicago. Oriental rugs, linens, cut glass, and bric-a-brac.

KESSEL BROS., 4031-33 S. State-st.

EAST SIDE OF STREET.

Make no mistake.

$42.50 MAH. 4 POSTER BEDS........	$27.50
$52.50 Wal. or Mah. Dressers........	34.50
$37.50 "Heywood" Reed Carriages....	24.75
$22.50 Mah. Floor Lamps, Complete..	8.95
$19.95 Mah. Tapestry Rockers.........	11.50

CHICAGO SAMPLE FURNITURE CO., 932 E. 63d-st. Midway 6411.

YOU CAN SAVE $100, COME DIRECT TO our factory, save retailer's profits; 50 cane parlor suits, over 100 Spanish parlor suits, 25 duofold suits. Do not miss this bargain; prices range as low as $45 on sets. Paris Upholstering Mfg. Co., 3318 W. Madison-st. Open evenings.

WEEKLY SPECIAL— $215. GEN. MHG. 3 PC. CANE DAVENPORT, CHAIR, AND ROCKER, LOOSE SPRING CUSHIONS, EXTRA PILLOWS, IN VELOUR OR DAMASK. SPECIAL $133.50. ROSENSTIEL FURNITURE CO., 432 S. WABASH-AV.

$350—4 ROOMS OF FURNITURE FOR $165. Silk velour parlor set, Wm. & Mary 6 foot dining table, high cane back chairs to match, walnut bedroom set, odd chairs, table, etc.; all new; will separate. O'DONNELL, 54 13th-st., east of Wabash.

FOR SALE—VERY CHEAP.

Splendid, substantial furniture, rugs, dishes, silverware, bedding, in fact, everything ready to move right into a 6 room 1st flat, on Nor. Side nr. Wilson-av. Address S 101, Tribune.

WILL SELL FOR STORAGE CHARGES, 4 room flat, complete. Call at once. KESSEL BROS. STORAGE, 4049-59 S. State-st., corner 41st-st.

1,000 PIECES UNCLAIMED STORAGE goods, manufacturers' new furniture, and rug samples. HEBARD'S, Ogden and Honore-st. Ph. West 283. Open Wed. and Sat. nights.

SINGLE ARMY BLANKETS, ODD PATterns, all colors, suitable for camp, couch, or bed; bargains; also heavy double blankets. Mill agents. 358 W. Madison-st., R. 317.

SECOND HAND FURNITURE, WHOLESALE and retail; special prices to country dealers. Prompt attention. D. MAKLER & SONS, 808 N. Wells-st. Superior 1286.

BEAUTIFUL THREE PIECE PARLOR SUIT [illegible]

[illegible]

AUTOMOBILES—GASOLINE.

NEW FORD TOURING CAR.

One only.

The last we will have until after the war. Terms arranged. 1004 Diversey-pkwy.

NEW FORD ROADSTER.

Customer asks us to sell for him as he is in next draft. Will arrange terms. 1004 Diversey-pkwy.

1914 FORD TOURING, $185.

Completely equipped and has exceptional motor. Mr. Van, 1004 Diversey-pkwy.

NEW FORD COUPELET.

Driven 200 miles, most completely equipped. Will accept small cash payment, balance notes. Mr. Van, 1004 Diversey-pkwy.

1918 FORD SEDAN.

Slightly used, tires like new. This car is unusual bargain for some one; terms arranged. Mr. Van, 1004 Diversey-pkwy.

1918 FORD.

Must be sold today. Best offer takes this special car. Owner, 1004 Diversey-pkwy.

PRIVATE PARTY WILL SELL A PRACTICALLY brand new 1918 5 pass. Overland touring car; has run 2,000 miles; will show original bill of sale if necessary; paint not even scratched; extra tire and full equipment; car retails today for $1,139; will sell at a bargain for cash, or terms to a quick buyer; an opportunity to pick up a snap. Will demonstrate. Phone Randolph 5184. Mr. Rosenberg.

OVERLAND COUPE.

Four passenger, overhauled, refinished, equipped with new seat covers, electric starter, demountable rims, 5 tires, etc.; most beautiful coupe body on Michigan-av. OVERLAND MOTOR CO. Calumet 4500. 1444 Michigan-av.

QUICK ACTION.

[illegible]

STUDEBAKER TOURING.

[illegible]

OVERLAND MOTOR CO. Calumet 4500. 1444 Michigan-av.

Bargains in Guaranteed USED CARS.

[illegible]

1631 Michigan-av. Calumet 1061.

1916 HUDSON COUPE.

[illegible]

PAIGE LIMOUSINE, SEVEN PASSENGER; [illegible] 2215 Michigan-av.

FORD 5 PASSENGER FOR Sale—Cheap. 2458 S. Crawford-av. Lawndale 677.

FOR SALE—SEVEN PASSENGER 1917 CADillac Limousine, in perfect condition, run about 5,000 miles. Address for particulars R. S. Westheimer, 117 S. 3d-st., St. Joseph, Mo.

1918 CHALMERS

Light 7 pass., late mod., with hot spot, practically new, many extras, snap, $1,150. Snow, 1420 Mich.-av. Cal. 868.

LOCOMOBILE SPEEDSTER.

$275 cash takes this car; tires and magneto alone worth the money. Call McFARLAND. Normal 5953.

CADILLAC VICTORIA.

Cast aluminum coupe body, special features, recently overhauled; excellent cond.; good tires; private party; $2,300. Lake View 4794.

JOHN HEMWALL, Distributor Allen Cars for Ill.

5314 Madison-st. Agents wanted.

OAKLAND SENSIBLE SIX—MODEL 34: $200 WORTH OF EQUIPMENT, INCLUDING WINTER SIDES; PERFECT CONDITION; DRIVEN 7,000 MILES; CHEAP FOR CASH. ADDRESS S 185, TRIBUNE.

COLE 8, WINTER SIDES, NEW PAINT, excellent mechanical condition. Cash or terms.

EDGAR C. FRADY, 2323 Michigan-av. Calumet 2323.

BUICK — 1917 MODEL, 7 PASSENGER, overhauled and perfect; never off city streets; new Silvertown cord tires; Perry lock, clock, chains, 2 extra tires, spotlight, $775. Kenwood 1040.

CADILLAC 8, 7 PASS.

Model 53; wire wheels; new paint. Bargain; best offer takes. Phone Franklin 770 for demonstration.

PREMIER, 1917, 7 PASSENGER, ALMOST as good as new; $1,200. C. E. BRIDGES, 1629 Orrington-av., Evanston. Tel. Evanston 5886.

MOLINE KNIGHT 5 PASS.; A1 CONDITION; newly painted; 4 new Goodrich nonskid tires; many extras; private owner; can be seen at 4203 Washington-blvd.

ABBOTT 1917 6-44 CONTINENTAL MOTOR, 7 pass., first class condition; oversize tires nearly new; fully equipped; $600. Address K O 199, Tribune.

FOR SALE—1914 ABBOTT DETROIT ROADster; self-starter, electric light; will sell at a bargain. Apply Wilson-av. Garage, 1127 Lawrence-av.

MUST SELL AT ONCE.

7 pass. Studebaker, very fine condition. 1133 E. 47th-st. Kenwood 7469.

FORDS—15 LATE '17-'18 FORD TOUR. FORDS—6 '17-'18 RDSTERS.; PERF. CON. FORDS—$300 TO $400. 3902 WABASH-AV.

FOR SALE — HUPMOBILE, 1916 MODEL, $700; fully equipped, limousine body. Fine condition. Address L T 296, Tribune.

7 PASSENGER MITCHELL $775; ALSO roadster $575; both 1917 models. Hyde Park 7897.

TWO 4 PASS. SPORT CARS, CONT. MOTOR; practically new; will sacrifice. Ph. MR. DEMPSEY, Kedzie 9430.

1915 NO. 51 CADILLAC, PERFECT COND., newly painted. Good Care Garage, 4071 Broadway.

FOR SALE—1915 FORD TOURING CAR; will sell at a bargain. Apply Wilson-av. Garage, 1127 Lawrence-av.

1918 WILLYS KNIGHT LIMOUSINE; 1918 Willys Knight town car; fine for taxi service; cash. Address P 386, Tribune.

OAKLAND MODEL 38 TOURING; $650. MR. APELAND, 6140 Cottage Grove-av. Phone Wentworth 1517.

VELIE RDSTER, SOLID TIMPKIN, A1 CON. Snap, $275. 4860 Broadway. Ravenswood 1730.

FOR SALE—FORD TOURING CAR, 1917, 1st class condition, many extras; $375. Call West 4888. No dealers need answer.

PACKARD 30 TAXICAB; ELECTRIC STARTer, 4 cyl.; tires in good condition. C. M. BETTS, 2328 S. Mich.-av. Cal. 1431.

FINE BUICK ROADSTER, IN ELEGANT condition; $500. FASHION AUTOMOBILE STATION, 740 E. 51st-st. Oakland 1316.

WINTON 5 PASS. ROADSTER, WIRE wheels; exc. condition; $950; replacement value $3,000. Franklin 3395.

WESTCOTT 5 PASS., FULL EQUIPT.; CORD tires; run 6,400 miles; $850 cash. 6531 S. Artesian-av. Prospect 5352.

FOR SALE—NEW DODGE TAXI FOR CASH. Address N 189, Tribune.

FOR SALE—BUICK "6" MODEL D-45; ALmost new; $900. 15 N. Laramie.

FOR SALE—3 FORD TOUR. CARS, '17-'18 models; like new; cheap. 2524 W. Madison.

1918 FORD TOURING, A1 MECHANICALly; extras; $400. Ph. Douglas 8610.

1917 FORD TOURING — GLASS WINTER top. Dillon, 5839 Prairie. Norm. 1743.

BUICK MODEL C 37 A1 COND.; EXTRAS; seat covers. Tel. Garfield 1579.

FOR SALE—AUTO AND HORSE. Columbus 9690.

FOR SALE—1916 MAXWELL TOURING, good cond. Call Stewart 3225.

1918 FORD TOURING, GOOD AS NEW, real bargain. Phone Lake View 7136.

1918 FORD ROADSTER; RUN ONLY 400 miles; looks like new; $425. Superior 8658.

OAKLAND, ALMOST NEW; REAS. PRICE. Inquire at 1391 E. 47th-st.

1917 5 PASS. HAYNES TOURING CAR, A1 condition. 3646 Lawrence-av.

AUTOMOBILES—GASOLINE.

SPECIALS FOR THIS WEEK

1917 PAIGE 7 PASS. TOURING. Beautifully painted and in excellent mechanical condition. Equipment includes 5 good tires, seat covers, bumper, spotlight, etc. An exceptional buy at our price.

1917 COLE SEDAN. Painted dark maroon and mechanically perfect. Equipped with seat covers and 5 practically new Kelly Springfield tires. Just the type of car for cold weather at a very low price.

1915 WINTON ROADSTER. Nicely painted and in splendid mechanical shape. Has 5 good tires and is very modern in appearance. This car will not stay long at the price we are asking.

A complete descriptive bulletin mailed on request.

CADILLAC AUTOMOBILE COMPANY OF ILLINOIS, 2258 Michigan-av. Calumet 4841.

MARMON USED CAR DEPARTMENT.

Marmon "34" Tour. Overhauled, newly painted; new tires, etc.

1916 Packard 1-35 Tour. A1 mech. cond.; newly painted; tires like new.

1918 Hupmobile Demonstrator. Latest model; run very little.

1918 Haynes 4 pass. Like new; beautiful condition.

1916 Cadillac 7 pass. Tour. Mech. cond., paint, tires A1.

WRITE FOR USED CAR BULLETIN. MARMON CHICAGO. 2430 Michigan-av. Calumet 5606.

BARGAIN FOR QUICK SALE

For sale Ford coupelet, elec. starter, demountable wire wheels and many extras.
1914 Ford roadster with winter top and demountable wheels.
1913 Cadillac roadster.
All in good first class condition.

Come and see cars before you buy.

Call Sunday 4936 S. Paulina-st. Prospect 861.

FOR SALE—NEW CADILLAC, ONLY DRIVEN 2,600 MILES.
1 MODEL 57 PHAETON, WITH EXTRAS, BLACK WIRE WHEELS, GOODYEAR CORD TIRES.
1 EXTRA WHEEL, TIRE, AND CASING.
1 LION SPRING BUMPER, FRONT.
1 LION SPRING BUMPER, REAR.
1 SPOTLIGHT.
COST $4,085; WILL SELL $3,500 CASH. ADDRESS K F 3, TRIBUNE.

THE PRETTIEST JORDAN

in Chicago, and that's saying something. 1917 7 pass. touring; wire wheels, motometer, special new paint job, spotlight, Perry lock steering wheel, spring bumper. This car would cost $2,750 today. To move it quickly we offer it at $1,500. CHICAGO MOTOR CAR CO., INC., 2313 S. Michigan-av. Calumet 6070.

DODGE 5 PASS.

TOURING CAR, 1916, WINTER AND SUMMER TOP, JUST FROM PAINT SHOP, SPLENDID MECHANICAL CONDITION AND TIRES. CALL SAT. OR SUN. MUST SELL AT ONCE. 216 E. 33D-ST. DOUGLAS 7674. JACK BURNETT.

PACKARD.

[illegible]

FORD '17 TRUCK.

[illegible]

PATHFINDER.

[illegible]

Studebaker, Series 18.

[illegible]

Chevrolet Baby Grand, 18.

[illegible] accept used Ford as part payment. Terms if desired. 1917 Chevrolet, Model 490. Make offer. 2049 Milwaukee-av.

CADILLAC, 8 CYL.

Perfect cond., 5 good tires, new bat.; will take Buick 6 or Ford part pay; sacrifice for cash. Yards 146. Sun. Drover 4711.

CADILLAC 53.

Seven passenger, perfect condition; new tires and just painted; must sell this week. 1470 Michigan-av.

MARMON 32 SPEEDSTER

4 cyl., fine running order; Bosch double ignition, cord tires. 4559 Greenwood-av. Phone Oakland 664.

JORDAN ROADSTER, 1918.

Driven five months; $200 extras; five new tires; aluminum body; cannot be told from new car; $1,750. Sunnyside 1011.

BABY GRAND CHEVROLET, 1918, REpainted; Warner auto meter, Kellogg tire pump, Stewart vac. sys., 2 new spare tires, 5 extra inner tubes and other acces.; $450. Connor, Vin. 8789 or Cent. 3607.

WILL SACRIFICE AT A BARGAIN MY roadster, just overhauled, new battery and carburetor, good tires, first class running order; must be seen to be appreciated. 5024 Union-av.

CLOSED CAR BARGAIN— Dodge Bros. sedan, Oakland sedan, Dodge Bros. winter touring, Chevrolet model 490, winter top. Nash 6 and Oldsmobile Agents. 3309 W. North-av.

REAL BARGAINS — BUICK 6, HUDSON 6, Oakland 6, Grant 6, Overland, Maxwell, Dodge, Scripps, Fords, and others. Terms and trades. Oakland Agency, 4033-37 Elston-av. Irving 636.

WHITE "30" 5 PASSENGER, LIKE NEW.
FOUR passenger roadster, spotlight.
WHITE "45" 7 passenger, good tires.
WHITE "16" valve demonstrator; A1.
The White Company, 2640 Michigan-av.

FORD COUPE.

Electric starter; demountable rims; speedometer, and other equipment; must sell today; a real buy at $690. Phone Superior 7112.

HUPMOBILE TOURING, MODEL K, OVERhauled and refinished; in fine condition and splendidly equipped; price $575. Terms. BIRD-SYKES CO., 2215 Michigan-av.

CHANDLER '17 CHUMMY.

This is the 4 passenger model; overhauled and refinished. Price $950. Terms. BIRD-SYKES CO., 2215 Michigan-av.

WINTON LITTLE SIX 5 PASS., ORIGINAL paint; like new; guaranteed mechanically perfect; 5 wire wheels, 5 good tires; reasonable. Phone Midway 8617.

OAKLAND 1917 TOURING, NEARLY NEW; quick buy; cash or terms; no dealers. H. Berryman, 610 Madison, Oak Park. Phone Oak Park 3613 R.

LARGE ASSORTMENT OF USED CARS. MAXWELL SALES CO., 2457 Michigan-av. Calumet 5820.

LOZIER LIMOUSINE CAR; GOOD COND. 613 Waveland, 2d. Ph. Sun. or eves., Lake View 9029.

BUICK SIX, 7 PASSENGER, PERFECT ORder, ran 5,500 miles; $1,200 cash. 1170 People's Gas Building. Harrison 5696.

BARGAIN—1917 CHEVROLET; A1 COND.; $450; terms. 4549 Washington-blvd. Garfield 9526.

1912 PIERCE-ARROW LIMO. AND TOURing bodies, $900. 1725 Michigan.

DANIELS MOTOR SALES CO., Cal. 3460.

1917 MITCHELL, 7 PASS., 6 CYLINDER touring car; might take Dodge or Ford as part payment. C. M. BETTS, 2334 So. Mich.

1 FORD TOURING, 1 FORD ROADSTER, 1 Ford delivery, 1 1918 Haynes club roadster; for sale cheap. 300 W. 69th-st.

STANLEY STEAMER—CAN YOU BEAT IT? STANLEY MOTOR CARRIAGE CO., 2101 Indiana-av. Calumet 924.

USED CAR BARGAINS AT APPERSON MOTOR CAR CO., 3300 Indiana-av. Phone Douglas 202.

1917 CHEVROLET 5 PASS., SEDAN TOP; new tires; bumper; tire carrier; ignition locks, etc.; $485. 5417 S. Ashland.

STEARNS-KNIGHT 1917, 4 CYL., 5 PASS.; perfect condition; looks like new; fully equipped. Lake View 3671.

1918 OVERLAND 90, 5 PASS., LIKE NEW; seat covers, extra tire, etc.; bargain, $490; act quick. 5417 S. Ashland-av.

OVERLAND COUNTRY CLUB — WINTER and summer top. Make offer. 2317 Michigan-av.

OAKLAND TOUR.; SELL REAS.; SENSIBLE 6; also Lozier, suitable for taxi or funeral work. 1648 W. Adams. West 1828.

FOR SALE—STEVENS-DURYEA LIMOUsine, 7 pass.; all new tires; reasonable offer accepted. Address L T 70, Tribune.

MUST SELL BUICK 5 PASS., SMALL 6, late model. 5320 Prairie. Drex. 538.

FORD 5 PASS., A1 COND.; MANY EXTRAS; good tires; cheap. 5417 S. Ashland-av.

1917 4 PASS. CHUMMY ROADSTER, $300. Dr. office, 3004 Belmont-av.

1917 SAXON, 5 PASS., FOR LATE FORD roadster and cash. Wel. 5133.

OVERLAND, 1917, MOD. 85, CHEAP. Stein, 329 Stanley-terr. Seeley 4849.

1917 CHANDLER 7 PASS. TOUR., $1,000. TRIANGLE MOTORS, INC.

1918 SCRIPPS-BOOTH, LIKE NEW; BARgain. Phone Wentworth 8167.

$450 TAKES CLASSY OVERLAND ROADster. C. THOMA, 5037 W. Madison-st.

BUICK ROADSTER C 36, PERFECT CONDItion. Phone Oakland 4571.

FORD TOURING, $200; MUST SELL. 53 E. Wood-st., apt. 3, cor. Washington.

AUTOMOBILES—GASOLINE.

Buick Winter Tops

BUICK

1917, 6 CYL., 5 PASS.; FIRST CLASS MECHANICAL CONDITION AND PAINT, $900. ALSO 25 OTHER CARS OF VARIOUS MAKES.

CHAS. LANGE & BROS. CO., BUICK DISTRIBUTORS, 2736-46 ARMITAGE-AV. HUM. 747. TERMS.

LIVERY CARS

We have on hand 2 very good berlin limousines of standard make, also a Winton six hearse, which is nearly completed.

Touring cars, chassis, sedans, and roadsters of various makes. Terms extended to responsible parties.

Phone Coliseum 7700. THE WINTON EXCHANGE CAR DEPT., 2425 Michigan-av.

Good Used Dodge Brothers Cars

Dodge Brothers Touring	$ 650.00
Dodge Brothers Sedan	1,250.00
Ford Sedan (1918 Model)	775.00
Cadillac Coupe	500.00
Overland Touring	225.00

DASHIELL MOTOR CO., 2412 Michigan-av.

BARGAINS.

1917 Ford, 5 pass., new tires	$475
1917 Velie, 4 pass., club roadster	700
1917 Mitchell 7 pass	950
1916 Patterson, 5 pass	350
1914 Henderson, 5 pass	300

The above cars are in first class condition and should be seen to be appreciated. EXCHANGE MOTOR CO., Calumet 1429. 2328 S. Michigan-av.

A GOOD CAR SACRIFICED.

Come and take a look at my Reo 6, Model M. It's as good as new, with 6 good tires, spotlights, lock, bumper, and original paint; been well cared for; hardly off the boulevards. A fine looking, sturdy car at about half present price. 222 N. Lombard-av., Oak Park. Phone Oak Park 5341.

WILLYS-KNIGHT COUPE.

With America's quietest motor. Has roomy 4 passenger coupe body, wire wheels, 5 tires, front and rear bumper, tools, etc. Car looks like new. The only one we expect to offer for some time. OVERLAND MOTOR CO., Calumet 4500. 2419 Michigan-av.

1914 ABBOTT DETROIT TOURING	$150
1914 Apperson tour., elec. star	225
1915 Staver tour., elec. str	275
1916 Overland chassis, ex. cond	250
1916 Ford, panel body delivery	185

[illegible]

PAIGE SEDAN.

[illegible]

1918 PREMIER SEDAN.

[illegible]

FIAT.

[illegible]

1916 PIERCE-ARROW.

[illegible]

OVERLAND MODEL 90.

[illegible]

MORTIMER, 1631 Michigan-av. Calumet 1061.

HUDSON—$500.

5 pass. Continental motor; extra Firestone tire; power pump; average 14 miles gallon. Apply 4067 Broadway. Ph. Wellington 2220.

STEARNS-KNIGHT L-16,

Completely overhauled by Knight motor experts; new battery, good tires; a bargain. 6914 N. Clark. Ph. R. P. 1512.

BUICK D 6-55,

First class mechanical cond., cord tires. This is an exceptional bargain. 5548 W. Monroe-st. or ph. Cal. 786.

HUPMOBILE TOURING, MODEL K, OVERhauled and refinished; in fine condition and splendidly equipped; price $575. Terms. BIRD-SYKES CO., 2215 Michigan-av.

FORD TOURING.

Can be bought cheap. 1714 W. 95th-st. Beverly 2400.

1918 ELCAR, 4 PASS., CLUB, EXTRA tires, bumper, cutout, clock, spot lamp; run 4,000 miles. Bargain for cash or terms. 3309 W. North-av.

BARGAIN— Dodge Bros., 5 pass., extra tire, bumper, spot lamp, $300 cash, balance 8 months. 309 W. North-av.

1917 MODEL 22A 7 PASSENGER WINTON Six, wire wheels, upholstered winter top, in A1 condition; worth $2,000; will take $1,500. Phone South Chicago 697.

MERCER— Special job and very beautiful; wonderful buy; must be sold; price is right. 2317 Michigan-av.

BRAND NEW 1917 HUPP TOWN CAR. This is a real bargain and can be bought at the 1917 price. Schillo Motor Car Co., 2317 Michigan-av.

LATE '17 BUICK. Going into service. Big 6 cyl. 7 pass.; perfect condition; extra equipment; $1,100 or best offer. DR. SCHWARTZ, Edge. 4424.

6 CYL., 7 PASS. MITCHELL AUTOMObile, mechanically perfect, elegant in appearance; equipment complete; an excellent car for private use. 7745 Union-av.

PEERLESS LIMOUSINE, GOOD LIVERY car; mechanical condition fine; 5 good tires; bargain for cash. 7813 S. Halsted-st. Vincennes 327.

1918 FORD TOUR., DRIVEN 2 MONTHS; $100 extras; can't tell from new car; best offer takes car. 5507 Wabash-av. Englewood 28.

WILL SACRIFICE CLASSY CHEVROLET royal mail roadster, perf. cond.; extra equip., incl. tan seat and top covers, etc.; $450. Ph. Rog. Pk. 2118, Sat. p. m. or Sun.

1917 REGAL,

5 passenger; splendid cond.; 5 good tires. 1714 W. 95th-st. Beverly 2400.

CADILLAC 55, 1917,

7 pass.; $1,800. 6729 Stony Island-av. Blackstone 53.

$450 TAKES 6 CYL. 5 PASS. APPERSON, good condition; must sell at once; owner subject to draft. Phone Austin 4062. Clark, 619 N. Menard-av.

1916 BRISCOE, SELF-STARTER, GENERAtor, and 5 tires, almost new; perfect condition; cheap. Douglas 1268.

DODGE 1917 TOURING CAR FOR SALE— C. E. BRIDGES, 1629 Orrington-av., Evanston. Ph. Evanston 5886.

FOR SALE—SLIGHTLY USED FORD, 1918, Gray-Davis starter; extras included; $600 cash. 118 E. 65th-st.

LATE MODEL 6 CYL. NATIONAL 4 PASS. body, driven 7,000 miles; in splendid mechanical condition; $1,100 cash. Well. 5154.

$300 CASH BUYS MY 5 PASS. FORD; GOOD condition and good tires. 444 E. 75th-st. Vincennes 450.

1917 BUICK D-45, 5 PASS., LIKE BRAND new, 5 new tires, cheap for cash. 5417 S. Ashland-av.

MARMON 32, IN PERFECT CONDITION. Demonstrate at any time. JENSEN MACHINE CO., La Grange, Ill.

FOR SALE—1917 BUICK 6, IN A1 COND.; must sell at once. 3614 Lawrence-av. Ph. Monticello 2409.

1917 DODGE TOURING; GUARANTEED first class condition, at a bargain. 1133 Lawrence-av.

DODGE, 1917, TOURING, WINTER TOP; excellent condition; new tires. Phone 8 a. m.-1 p. m. MR. GRAY, Lawndale 10200.

REO EXCHANGED CARS— 1917 7 passenger 6 cylinder REO. 1318 S. Michigan-av. Calumet 6050.

1915 38 LOCOMOBILE LIMOUSINE; GOOD running condition; like new. East End Garage, 203-211 E. Chicago-av.

MUST SELL AT ONCE MY 1916 HAYNES tour, $650 or best offer; consider Ford in trade; act quick. 4204 W. Lake. Ked. 817.

5 PASS. CADILLAC, IN FIRST CLASS ORder, $475. 426 Sherman-st.

MERCER RUNABOUT — 1917; GOOD AS new. Special price. 2317 Mich.-av.

LATE MODEL MERCER. THE BIGGEST bargain in Chicago, $1,800. 2317 Michigan.

$200 CASH OR LIBERTY BONDS FOR MY Haynes. Coal Yard, 6901 S. Irving-av.

MUST POSITIVELY SELL FORD TOURING car. American Storage, 1434 E. 63d.

FORD 5 PASS.; A1 COND.; BARGAIN; SAT p. m. KENNY, 1843 Barry-av.

REGAL 5 PASSENGER; STARTER; NEW tires; $350. 547 E. 75th-st.

1917 FORD TOURING CAR — WITH EXtras, like new. Phone 558 Oak Park.

1917 HAYNES 4 PASS., VERY CLASSY, like new. Phone 558 Oak Park.

AUTOMOBILES—GASOLINE.

A SPECIAL SALE OF RENEWED CADILLAC COUPES, VICTORIAS, SEDANS, CONVERTIBLES, and LIMOUSINES; STOCK VERY COMPLETE. MAKE YOUR SELECTION NOW BEFORE PRICES ADVANCE.

A complete descriptive bulletin mailed on request.

CADILLAC AUTOMOBILE COMPANY OF ILLINOIS, 2258 MICHIGAN-AV. CALUMET 4841.

FORDS FORDS CASH OR TERMS.

25—1917 Ford tourings	$390.
10—1918 Ford tourings	$450.
4—1916 Ford tourings	$275.
2—1914 Ford tourings	$250.
3—1917 Ford roadsters	$360.
2—1918 Ford roadsters	$400.
4—1916 Ford roadsters	$250.
1—1918 Ford sedan	$750.
1—1917 Ford coupelet	$535.
3—Late Ford speedsters	$225.
1—Ford panel body delivery, like new, electric starter	$575.

EACH FORD SOLD WITH A GUARANTEE. FORDS RENTED AT REASONABLE RATE. CHICAGO USED FORD EXCHANGE, 1606 Michigan-av. Calumet 224.

BARGAINS—CASH, TERMS, TRADES.

1914 Ford 2 pass., winter top	$ 225
Buick 5 pass., 4 new tires, O. K.	200
1917 Oakland show car, wire wheels	875
1917 Ford 5 pass., run 2,000	425
1918 Haynes 2 door chummy dem.	
1917 Haynes 7 pass., like new, ptd	1,350
1917 Westcott 7 pass., wire wheels, ptd	1,150
1917 Chandler sedan, like new	1,500
1916 Reo 4 cyl., 5 pass., new top	575
1916 Baby Grand, painted, new top	475
1916 Overland 5 pass., ptd., seat cov.	475
1912 Cadillac 5 pass., runs like new	150

4618 Washington-blvd. Austin 903.

PACKARD VALUES.

PACKARD TWIN SIX 7 PASS. TOURING	$2,500
LOCOMOBILE 6 CYL., 7 PASS. TOURING	2,500
CHANDLER 6 CYL., 7 PASS. TOURING	1,250

AND MANY OTHERS. ASK FOR COMPLETE BULLETIN. PACKARD MOTOR CAR CO. OF CHICAGO, 2357 Michigan-av. Phone Calumet 7400.

AUTO FINANCE CO.

WILL SELL YOU ANY MAKE OF CAR, NEW OR USED, OR PURCHASE SAME FROM ANY DEALER OR INDIVIDUAL ON EASY PAYMENT PLAN. ALSO ADVANCE MONEY ON YOUR CAR, TAKE UP DEALERS' NOTES, AND GIVE EXTENDED TIME FOR PAYMENTS. 224 S. MICHIGAN-AV. HARRISON 772.

WE WILL SACRIFICE FOLLOWING CARS left with us by our salesmen:
1918 6 cyl., 5 pass. Saxon.
1917 6 cyl., 4 pass. Elgin chummy roadster.
1917 6 cyl., 5 pass. Patterson.
Cars are in excellent condition and will be sold at any reasonable offer. No dealers. Ph. Calumet 6264, 7th floor, 1516 Wabash.

MARMON 34.

LATE 1917, 7 PASS. TOUR., OVERHAULED, HAS ALL 1918 PARTS AND EX[illegible]

OVERLAND TOURING.

[illegible]

FORD SEDAN.

[illegible]

MOTOR TRUCKS.

[illegible]

1 TON FORD FOR A TRUCK, $330.

Open express body.

1½ ton Ford Light Delivery, $330.

Covered express body.

Republic 2 ton, $1,000.

Open express body.

All Overhauled.

CHICAGO BETHLEHEM SALES COMPANY, 2241 Michigan-av. Calumet 7128.

CONVERT YOUR OLD CAR INTO A 1 OR 2 TON TRUCK.

We convert any make of car into a powerful truck at one-third the cost of the ordinary truck. If you have a good power plant in your old car, and need a truck, see us.

SMITH FORM A TRUCK. CHAIN DRIVE. THE LAUTON TRUCK. SHAFT DRIVE.

THE ACORN TRUCK CO., 2634 S. Michigan-av. Ph. Coliseum 8912.

TRUCKS OVERHAULED.

First class condition, 2, 2½, 3, and 5 ton sizes, various makes and prices to suit.

STRATTON-GRAMM-BERNSTEIN TRUCK CO., 2436 S. MICHIGAN.

USED TRUCK BARGAINS.

¾ ton International, 1 ton International, 1½ ton Federal, 2 ton Mack, 3½ ton Mack. International Harvester Co. of America, 1814 Michigan. Calumet 7253.

INCREASE YOUR PROFITS BY CUTTING your delivery costs in two. The Champion Truck Attachment and a Ford car gives you a GUARANTEED 1 ton truck. Champion Motors Co., 2500 Cottage Grove-av. Cal. 7420.

BUICK TRUCKS.

Body suitable for plumbers, electricians, or decorators; $200 and help yourself. HOLMES, 116 E. Illinois. Randolph 2021.

STEWART TRUCKS.

Body suitable for plumbers, electricians, or decorators; $200 takes one. HOLMES, 116 E. Illinois. Randolph 2021.

FORD

with light delivery body; quick purchaser can buy right. CHICAGO BETHLEHEM SALES CO., 2241 Michigan-av.

FULL LINE OF USED TRUCKS. ALL IN A1 CONDITION. GARFORD MOTOR TRUCK CO. [INC.], 23d-st. and Indiana-av. Phone Calumet 5060. Chicago, Ill.

1917 FORD,

Commercial body; extra heavy spring; demountable rims; excel. cond. Cent. 2597.

2 AND 3 TON TRUCK, ALSO LIGHT DEliveries; overhauled and repainted; all bargains; new and used stake, meat, express, and panel bodies. HENRI, 220 E. 25th.

FOR SALE—FORD 1 TON SMITH FORM-A-Truck, less than 1 year old; cost $900. Will sell for $400 cash. Great bargain. 1472 W. 76th-st. BIRD & SONS, INC. Vinc. 60.

FOR SALE—QUICK, ONE G. M. C. 3½ TON, 1 demst. ¾ ton, one used ¾ ton, one mod. 83 Overland rdstr. 2947 W. Lake-st. Gar. 6691.

FOR SALE—1 TON TRUCK, NEWLY PAINTed, 1st class running condition; can be seen at Frank's Garage, 3335 S. Union-av. Ph. Drover 4806.

FOR SALE—CHEAP, PRACTICALLY NEW Dodge Bros. truck and used Smith Form-A truck. S. W. cor. 33d and Wentworth, or phone Yards 1275.

GUARANTEED 1½ TON TRUCK UNIT, chain drive, for Ford, same as Smith, $300. BULLINGER, 838 N. Wells-st.

INDIANA TRUCKS—1 TO 5 TONS. ROADMER MOTOR CAR CO., 2240 Michigan-av. Calumet 6920.

ALL SIZE MOTOR TRUCKS— MOTOR TRANSPORTATION CO., 1201 W. LAKE-ST. MONROE 5100.

WHEN YOU WANT A GOOD USED TRUCK at right price and terms, see Geo. SIEGMUND, 315 to 331 N. Ada-st.

1½ TON TRUCK, 1 TOURING CAR. 5647 S. Hermitage.

MOTOR TRUCKS TO RENT & WTD.

HARVEY TRUCKS FOR RENT OR SALE— 1½ to 5 tons, stations all parts of city. Ph. Drover 9000. Salesroom, 1233 Wabash-av.

WANTED—WORK FOR 2 TON FORD TRUCK. Prospect 9665. R. E. BURKE.

AUTOMOBILES WANTED.

FORD OWNERS.

There will be no more new Fords until after the war.

YOUR CAR

will be worth $150 to $200 more next spring.

KEEP THIS PROFIT YOURSELF.

I will make you a loan and you need not pay anything back until spring.

Address M O 578, Tribune.

HIGHEST Cash Prices

Paid for junk, wrecked, or used cars in any condition.

WE ARE THE LARGEST WRECKERS IN THE WORLD.

Our parts department is the largest of its kind in the country. A complete line of parts for every car made.

We have the largest assortment of used tires, tubes, and accessories on hand at all times; also bodies and tops for any car.

OPEN SUNDAYS AND EVENINGS.

WARSHAWSKY & CO., 1915 to 1933 S. State-st. Ph. Calumet 7815-16. We have no other branches.

I WILL

PAY A GOOD CASH PRICE FOR A GOOD 1917 OR 1918

FORD

PHONE CALUMET 224. ADDRESS 1606 S. MICHIGAN-AV.

PHONE CALUMET 6617. CALLS ANSWERED IMMEDIATELY.

WE BUY CARS FOR PARTS ONLY. THEREFORE WE PAY A HIGHER CASH PRICE THAN ANY OTHER DEALER.

LARGE STOCK OF TIRES AND TUBES. PARTS FOR ALL CARS ON HAND. MOTOR SALVAGE CO., 1425 S. STATE-ST.

GET AN EQUITABLE PRICE. Equitable Auto and Parts Corp., 1108-10 S. Michigan-av. Wabash 4079. Cars Bought, Sold, and Exchanged.

[illegible]

MODERN AUTO PARTS CO.

[illegible]

SCHEAFFER AUTO PARTS

[illegible]

FORD—FORD.

[illegible]

REL. MAN WANTS TO RENT FORD BY month; have chauffeur. STETSON, 36th and State.

I WANT TO BUY FOR CASH FORD TOURing car in good condition. Harrison 7784.

I WILL PAY SPOT CASH FOR DODGE IF car and price are right. E. MILTON, Harrison 7785.

TRADE OAKLAND MODEL 30 FOR STANley steamer. Address O 560, Tribune.

WANTED—BEST 1916 FORD TOURING CAR $200 cash will buy. Call Lincoln 3005.

WANTED—ELECTRIC CARS AND RECTIfiers; any condition. Kedzie 1983.

AUTOMOBILES—ELECTRIC.

RAUCH & LANG, WOODS, BAKER ELECTRICS. Factory rebuilt and renewed; unequaled facilities, best materials, experienced workmen; wide range of prices. MAGNETIC MOTORS CORPORATION, CALUMET 7110. 2349 MICH.

REBUILT ELECTRIC CARS, ALL STANDARD MAKES. REDUCED PRICES. REPRESENTATIONS GUARANTEED. ANDERSON ELECTRIC CAR CO., MFRS. DETROIT ELECTRICS, 2416 MICHIGAN-AV. CALUMET 4789.

Beaut. Detroit Electric.

Will sacrifice. No reas. cash offer refused. Phone Stewart 624.

DETROITS.

2 late models, in perfect condition. 1714 W. 95th-st. Beverly 2400.

DETROIT DOUBLE DRIVE, WIRE WHEELS, cord tires, good batteries, late model, $750. Address H S 454, Tribune.

FOR SALE — DETROIT ELECTRIC; A1 cond.; brand new tires; practically new batteries; newly painted; $650. Oakland 382.

LATEST MODEL DOUBLE DRIVE DEtroit; pneumatic tires and in fine condition. Phone Evanston 2487.

MILBURN ELECTRIC—THIS NEW LIGHT little car at a sacrifice. 2317 Mich.-av.

AUTOMOBILE STORAGE.

AUTOMOBILE STORAGE— Steam heated. Electric lighted. Fireproof. BEACH BUILDING, 5045 Lake Park-av. Phone Oakland 32. Office second floor.

AUTOMOBILE STORAGE FOR ALL MAKES. Concrete building. Sprinkling system. Steam heated. Ideal place. L. MARKLE CO., Calumet 6480 21st and Michigan-av.

AUTOMOBILE AND ALL OTHER STORAGE. Low insurance. Reinforced concrete. Sprinkled. Steam. Electric light. Certified warehouse. Staver Service, 100 W. 55th. Ph. Ken. 8200.

STORAGE SPACE FOR 20 HIGH GRADE cars; steam heat. HARRIS & RODGERS, 1424-26 Michigan-av. Cal. 3215.

WE HAVE STORAGE SPACE FOR 25 CARS; steam heat; very reasonable. 1450 S. Michigan-av., 2d floor. Calumet 996.

AUTO STORAGE, $2.75 TO $5 PER CAR. Phone Kedzie 291. 4008 W. Madison-st.

GARAGES—FOR SALE & TO RENT.

GARAGE — FOR SALE — FULL ALWAYS, overflowing; plenty repairing; splendid chance; immediate; $1,500. Ph. Harrison 1612.

PORTABLE AND PERMANENT GARAGES; best and cheapest on market; erected complete in your own yard. Federal Portable Bldg. Co., 4036 N. California-av. Mont. 200.

TO RENT—SPACE IN PRIVATE GARAGE, Calumet-av. and 50th-st. Apply at 4905 Grand-blvd. Ph. Drexel 2527.

PORTABLE AND PERMANENT BLDGS. CHICAGO PORTABLE GARAGE CO., 3057-61 W. GRAND-AV. GARF. 127 SUN.

UNITED GARAGE CO., 218-20 MONROE-ST. Business center. Cars parked day and night. Efficient service—no tips. Tel. Main 5272.

AUTOMOBILES TO EXCHANGE.

WANTED—TO TRADE—1916 LT. SIX Buick rdst. for cond. type Stanley rdst. preferred; car has winter top, new tires, chains, motometer, hood and rad. cover, bumper and other extras. Box 274, Davenport, Ia.

EXCHANGE—5 PASSENGER TOURING CAR like new, pr. $1,200, for real estate, diamonds, or what have you? W. E. MEYERS & CO., 79 W. Monroe-st.

PATTERSON 5 PASS., EXCELLENT CONdition, in exchange for Ford light delivery. Singer Furniture Co., 512 W. North-av. Lincoln 5871.

MOTORCYCLES AND BICYCLES.

CLOSING OUT NEW AND SECOND HD. men's, boys', girls' bicycles. Open Sundays and eves. GORDON, 1338 S. Jefferson-st.

BELMONT CYCLE CO., 2953 BELMONT-AV. Dayton De Luxe bicycle, easy payments; 2d hand, $5 up. Open evenings and Sundays.

BICYCLES — NEW 1919 MODEL ON 30 days' free trial; trade in your old bike. MEAD CYCLE CO., Washington and Canal-sts.

MOTORCYCLE WITH SIDE CAR; REAS.; 1916 model. Ph. Randolph 2024.

AUTO LIVERIES.

TO RENT—NEW 4 PASSENGER MAXWELL car, $1.25 per hour. Ph. Lincoln 5064.

AUTO ACCESSORIES, REPAIRING.

ORDER AUTO, TIRES, SUPPLIES MACHINERY.

anything, through me. I want your business always, not just once. I charge 5% for my services, but save you from 10% to 50% on the purchase price. No matter what you want, let me know.

ALVIN L. BEAR, General Purchasing Agent. Ph. Doug. 3076. 323 E. 33D-ST., CHICAGO. Reference: National City Bank.

SALE ON NEW TIRES. 34x4, $17.50; 33x4, $17. 34x4½, s. s., $14. Used, 30x3½, 37x5, $10 and up. 32x3½, $10; 35x5, $10. 30x3½, $5; 44x4, $8. JACKSON TIRE & VULCANIZING CO., 821 W. Jackson-blvd. Open evenings.

COUPE BODY FOR FORD CAR. PRACTICALLY NEW. ADDRESS M O 576, TRIBUNE.

DANDY KIMBALL LIMOUSINE BODY

for 7 pass.; A1 cond.; $375. Big bargain. MR. PICK, 737 W. Jackson-blvd.

TOURING BODY FOR FORD CAR. NEVER USED. ADDRESS M O 575, TRIBUNE.

SEDAN BODY FOR FORD CAR. NEVER USED. ADDRESS M O 574, TRIBUNE.

TRUCK TIRES

Get our prices before buying truck tires. CHICAGO TIRE CO., 2111 Wabash-av.

OAKLAND TOPS, HIGH CLASS DEM., winter, inclosed, model 32, 1916 tour, $118; roadster, $108; model 34, 1917, and 18 tour, $165; roadster, $145, f. o. b. factory. Can be seen at Austin Motor Co., 48 N. Laramie-av. Austin 971.

WELL KNOWN NEW BATTERIES 1-3 original cost. 150 starting and lighting batteries at $10 to $12. Old batteries accepted in trade. Auto Battery Co., 722 Jackson-blvd. Monroe 605.

LET US INCLOSE YOUR CAR FOR THE winter; $22.50 changes a Ford into a limousine. Columbus Garage, 15 N. Laramie. Austin 8494.

WE OFFER NEW PANEL AND OPEN DElivery bodies at $75 each to clean them out. JAMES LEVY MOTORS COMPANY, 23d and Michigan-av.

SENT FOR INSPECTION — 30X3½, $8.25; 31x4, $9.90; 34x4, $12.90. Standard used tires; excellent shape; 35x4½, $13.90. CLEVELAND TIRE CO., 3100 Mich.-av., Chi.

WATCH OUR ADS FOR BARGAINS ON DOUble tread tires in Sun. Tribune. Bring in old tires and have them rebuilt. State Rubber Tire Co., 126 E. 33d-st.

GLASS SIDE ENCLOSURES

for all makes of cars, $35 and up. LAWDER, 69th and State.

1916, 17 AND 18 7 PASS. STUDEBAKER body and parts cheap; first class cond. 944 N. Clark.

AUTO REPAIRING, PAINTING, AND TRIMming. [illegible]

TYPEWRITERS AND SUPPLIES.

UNDERWOODS

[illegible]

TYPEWRITER EMPORIUM,

[illegible]

All makes for sale or rent. Lowest prices. 411 S. Dearborn, Old Colony Bldg. Har. 2341.

SPECIAL RENTAL RATES ON ALL MAKES. Whitehead Typewriter Exchange, 186 N. La Salle, Room 205. Main 585.

UNDERWOODS, OLIVERS, REMINGTONS, $15 to $45; terms to suit, or rented. Typewriter Co., 193 N. Dearborn. Cent. 6034.

WE RENT CORONAS. Corona Typewriter Sales Co. Frank. 4992.

DAVIES TYPEWRITER EXCHANGE, 119 N. Clark-st. Rental rate lowest. All makes for sale. Each machine a bargain. Central 2653.

TYPEWRITERS — ALL MAKES SOLD OR RENTED—Guaranteed. BEN SAMUELSON & CO., R. 202, 219 S. Dearborn-st. Har. 3084.

FOR SALE—UNDERWOOD, L. C. SMITH, and Royal typewriters, cheap. Ph. Belmont 9923.

TYPEWRITERS RENTED—3 MOS., AT $4 and up. Sold cash at $10 up. Beran Typewriter Co., 58 W. Washington-st. Cent. 6492.

LOW PRICES — UND., REM., SMITH, CORona, etc. 515 N. Clark. Sup. 4506. Open evg.

TYPEWRITERS—ALL MAKES—RENTED — Sold on Rental Purchase Plan. Cent. 4651. Young Typewriter Co., Inc., 62 W. Madison.

WANTED — TYPEWRITER, ANY MAKE, with 18 inch carriage. Address L G 543, Tribune.

WANTED — UNDERWOOD TYPEWRITER. Telephone Mr. Harris. Randolph 1650.

CLOTHING, FURS, ETC.

FURS—YOU ARE WATCHING THESE COLums for BARGAINS. Furs are not cheap at any price if they do not give satisfaction. We guarantee our Hudson seal coats for 3 seasons, and we do not conduct the kind of a business where they talk an "arm or a leg" off the customer to buy—come in and look to your heart's content. We show an enormous selection of fur coats [not pictures or patterns]. Our prices are much lower than any reputable retail house, and responsible people will have no difficulty in obtaining credit of 4 to 5 months. MILLER & CO., N. American Bldg., 36 S. State-st.

SPECIAL SALE—MUSKRAT COATS, $110; seal, $180. Order your furs direct from factory, save 20%. We remodel, repair furs like new; credit extended. Liberty bonds accepted. Open evenings. R. 910, 36 S. State. Central 6315.

HUDSON SEAL COATS AND FUR SETS—IN order to reduce enormous stock will extend credit to responsible people. Am not a regular credit house, therefore my prices are very low. Central 3611. Randolph 664.

JUST RECEIVED A BEAUTIFUL LINE OF salesman sample coats, also fine line of serge dresses from 13½ to 42½; fur coat, worth $500, for $275. 35 S. Dearborn, R. 509.

MASONIC TEMPLE SAMPLE SHOP. Women's sample apparel of quality. THE SHOP THAT'S DIFFERENT.

FOR SALE—DRESS SUIT, ARMY OFFICER'S uniform, size 42; overcoat; puttees. 4506 Lake Park-av., 1st.

HUDSON SEAL AND MUSKRAT COATS. BARGAINS IN FURS AND COATEES. ANDREWS, 506 S. STATE-ST.

SAMPLE FUR COATS AND COATEES. 503 S. STATE-ST., CORNER CONGRESS.

CASTOFF CLOTHING.

LEVINE, 721 W. 12TH-ST. PH. MONROE 2337; AFTER 7 P. M. CANAL 2768. SEE ME BEFORE DISPOSING OF YOUR CASTOFF CLOTHING. I BUY ALL KINDS AND PAY HIGHEST PRICES. LADIES' AND GENTS' CLOTHING, UNIFORMS, FUR COATS, SHOES, AND EVENING CLOTHES.

DON'T SELL YOUR SUITS, O'COATS, AND shoes before you see me. Phone or call for appointment. GORDON, 1415 S. Halsted. Phone Canal 947.

REIFMAN PAYS TWICE AS MUCH FOR clothing and furs. 3840 Cot. Gr. Doug. 6420.

DANENBERG & SEIGEL, 212 N. CLARK-ST., pay more for men's castoff clothing and shoes than anybody else. Ph. Franklin 5975.

GET 50% MORE — CALL BROFFMAN first; best prices. Ken. 5850. 4926 Indiana.

JEWELRY, WATCHES, ETC.

HIGHEST PRICES PAID FOR DIAMONDS, PAWN TICKETS, PLATINUM AND OLD GOLD. Nothing too large or too small. I pay in cash the highest prices. No red tape or delay. Cash immediately. Business confidential. PAUL SQUARE DEAL JEWELER, 6 E. Randolph-st., ground floor, Masonic Tem.

DIAMONDS AND PAWN TICKETS WANTED. I POSITIVELY guarantee highest cash prices for your diamonds, pearls, jewelry, and pawn tickets than any other jeweler or broker. Quick action. JAMES HARRISON, R. 707, 7 W. Madison-st.

BUSINESS MAN WILL PAY MORE FOR your DIAMONDS, PAWN TICKETS, OLD GOLD, and PLATINUM, than any JEWELER or BROKER in the city. CASH immediately. Business strictly PRIVATE. J. E. KORSHAK, 1318 Masonic Temple Bldg.

DIAMONDS AND WATCHES, 50C WEEK. Look for the key—it's your guarantee. OLSEN & EBANN, 4th floor, 200 S. State-st.

PAWN TICKETS BOUGHT; ALSO OLD gold, silver, platinum, diamonds; best prices. Business confidential. 2 S. Clark-st.

I WILL PAY MORE THAN A DEALER FOR diamond. Address M O 289, Tribune.

TRUNKS, BAGS, SUITCASES.

SECOND HAND TRUNKS AND BAGS bought, sold, and exchanged. We have a large stock always on hand at very low prices. ADAM TRUNK CO., 177 W. Van Buren-st.

WARDROBE TRUNK; NEVER BEEN USED on train. 933 Sunnyside, 1st apt.

BUSINESS CHANCES.

AGENCY—WE NEED REAL SALESMEN IN every state to take care of our business; must have a car and be willing to do real work. This is a war essential. ZIP MFG. CO., 317 Brown Bldg., Denver.

AUTOMOBILE REPAIR AND BATTERY Business — Complete, established, well paying; must sacrifice; good location, lease. Address S 118, Tribune.

BARBER SHOP AND FIXTURES — FOR Sale—Easy payments. EMIL J. PAIDAR CO., 1129 N. Wells-st. Phone Superior 7213.

BILLIARD HALL EQUIP., WHOLE, SEPArate; chairs; cash register; gulley tables. Address S 359, Tribune.

BUSINESS.

$15,000 for essentials, money secured, materials selling 100% over production. 6 year retailing contract, 1-3 of contract netting $30,000 given to you, increased business after war; big connections; extraordinary; investigation invited. A. B. P. Co., 139 N. Clark-st., Chicago, Ill.

BRASS AND BRONZE

business wants partner with $1,200; established and essential; profitable. 801 Transportation Bldg.

CAFETERIA—CHEAP, CENTER OF LOOP; est. business. Address L E 409, Tribune.

COAL YARD—LOCATED ON ST. PAUL railroad, North Side; ready for business. F. W. ALWART, 1854 Webster-av. Phone Humboldt 640.

CAPITAL WANTED.

Party to participate in financing established concern engaged in furnishing war material and essential commodity showing good profits and safe investment; bank references furnished. Address H S 338, Tribune.

CAPITAL—$5,000; LEGITIMATE, SOUND business, with good profits and quick returns. Address N 176, Tribune.

CHIROPODIST—GOOD OPENING. MAISON FRANCES, 5548 S. Halsted.

CUT, TRIM, AND MAKE BUSINESS—MUST be sacrificed at less than cost of fixtures. Opportunity for cutter. L. STOHL & CO., 241 W. Van Buren-st.

DELICATESSEN.

One of the finest equipped and best located places in Chicago. Must be sold quick to settle estate. Eleg. fix., large fresh stock. Invoice over $1,500. Will sell all for $750. Also can be removed. For partic., inquire Rm. 309 Ashland Block, cor. Clark and Randolph.

DRESSMAKING EST.—IN LOOP; NOW IS the time to buy, when women are making so much money; other bus. cause of selling. Address O 176, Tribune.

GARAGE—MUST SELL AT ONCE, AS I CANnot give attention; 45 cars; doing fine business; $2,500. Address L T 328, Tribune.

GROCERY—LONG ESTABLISHED, APT. house neighborhood, west; cash trade; elegant fixtures, clean stock; $2,500; owner ill, will sell $1,800. Room for meat market; investigate this; no agents. Address L G 368, Tribune.

GROCERY STORE — FOR SALE—STOCK and modern home; cheap; $25,000 yearly cash business; operating expenses very light; cash only; no trade. A. N. WORSTELL, Valparaiso, Ind.

GROCERY, DELICATESSEN—CLEARS $150 mo. Strict investigation. Normal 7966.

HOTEL—FOR SALE—52 ROOMS. 216 E. 31st-st. Subject to draft. Cal. 6149.

LAUNDRY—FOR SALE—MUST SELL AT once my laundry; only laundry in county seat; doing big business; expense low; if you mean business come at once; all new machinery; a big bargain for some laundryman. John H. Evans, Cassopolis, Mich.

LAUNDRY—FOR SALE—A SMALL STEAM [illegible]

[illegible]

...sponsible party. Rm. 404, 102 N. Wells-st. Franklin 3735.

RESTAURANT—HOME COOKING, IN BEST location; daily customers 400 to 500; bargain. Adress S 60, Tribune.

RESTAURANT—BEST IN GARY, IND.; BARgain for real restaurant man. Address S 113, Tribune.

RESTAURANT—BUSY DOWNTOWN LOCAtion; receipts $100 daily; bargain. P. H. REED & CO., 127 N. DEARBORN-ST.

STATIONERY, MAGAZINES, TOYS, CIGARS, Candy, Ice Cream, Paper Stand—For Sale—Good fixtures; est. 25 years. 6803 S. Halsted.

THEATER—WHAT HAVE YOU TO OFFER for beautiful 600 seat theater, fully equipped; must dispose this week; state full facts first letter; valued at $5,000; clears $80 wk. Address O 484, Tribune.

TOYS, STATIONERY, CIGARS, CANDY, ICE cream, and notions store—Splendid holiday stock; inventory. M. HARTMANN, 2951 Diversey-av.

FOR SALE—GOOD CLEAN STOCK OF HARDware, stoves, paints, glass, and sporting goods; stock and fixtures will invoice $7,500. An old established and paying business, located in a southeastern Wisconsin city of 3,000. Address K F 8, Tribune.

A HIGHLY COMMERCIALLY RATED NAtional sales organization will finance or distribute merchandise or articles of merit direct to the public, merchants, or jobbers. SAMUEL C. OSBORN CO., Masonic Temple.

WE SELL REAL ESTATE, R. E. MORTgages, and notes secured by contracts, which bear high rate of interest. Address M N 548, Tribune.

FEDERAL SELLING SYSTEM, 30 N. LA Salle-st., "Main 824," sells legitimate businesses. References given. Reas. com. No advance fee charged for listing, advertising.

WANTED—MAN OUT OF DRAFT OR WOMan to invest $3,000 to $5,000 in growing business; good position; salary $100 up at start. Address L E 421, Tribune.

ADVERTISING BOOKLET, CATALOGUE and house organ writer will help you sell without salesmen. 822 Harris Trust Bldg.

PAY BEST PRICES FOR STORES OR stocks of mdse., city or country. L. GOODMAN, 230 S. Halsted-st. Haymarket 1121.

I PAY MORE FOR STORES, STOCKS, OR mdse. than any dealer; cash, quick action. DAN FINE, 851 W. Madison. Haym. 7546.

WANTED—TO BUY TEAMING ROUTE; 2 teams; steady hauling. 1508 Wabash-av.

WILL BUY YOUR STORE OR JOBS MDSE. KENNEDY, 1624 W. Lake. Tel. West 3802.

GOVERNMENT CUTS TIRE PRODUCTION to less than half; also permanently eliminates the manufacture of various sizes. This means higher prices for tires and consequently a tremendously increased demand for our European Chrome Leather Steel Studded Retreads, which "dresses up" old tires and makes them better than new at half the price. Guaranteed for additional 5,000 miles by old established, well rated firm. If you are a wide awake business man and seeking a new business, you will be interested in our exclusive agency proposition, which would enable you to establish and control several service stations in your territory outside of Chicago. Should net $5,000 to $15,000 first year; $1,500 to $3,000 capital required. The capital of $1,500 to $3,000 referred to covers investment in Retreads, special vulcanizing plant, and usual capital needed for rents, advertising, and the general operation of the business, etc. Address L J 519, Tribune.

FOR SALE—CHEAP.

Good Paying Restaurant

2800 W. Madison-st. Owner subject to draft. Can show parties interested that good profits are being made.

Call at 507 Lumber Exchange Bldg. Majestic 7741.

CAN SELL YOUR BUSINESS, INVENTION, or property, anywhere; no listing or advertising fee in advance. Call, write, or phone Kedzie 8252.

BRENNAN, 105 N. Clark-st.

BUSINESS MAN, 33 YEARS OLD, WHO has been in the real estate business for 7 years, will manage your business on a commission or salary basis; speaks several foreign languages; will invest a little cash if necessary; not afraid of working long hours. Address L E 420, Tribune.

FOR SALE—LIMITED QUANTITY OF small light wooden boxes suitable for parcel post purposes; slightly damaged by smoke; bargains. C. Waldbott & Co., 331 N. Wells. Main 1368.

MUSICAL AND DRAMATIC.

MUSIC TCHRS. & SUPERVISORS OF PUB. sch. music wtd., city, county, state. Federated chain plan [co-operative]. Inform free. Results assured. Address H S 233, Tribune.

IDA M. MOORE, EDUCATIONAL DRAMAtics. Rates for children. Plays coached. 6164 Winthrop-av. Sunnyside 3789.

WE TEACH QUICKLY SAXOPHONE, UKElele, and all brass or string instruments. Christensen, 20 E. Jackson. Harrison 5670.

ACCOMPANIST WILL ACCOMPANY VOICE or violin; 75c hr. Superior 7043.

CAMERAS, KODAKS, ETC.

3A GRAFLEX CAMERA, 5X7, 1C F.4.5 Zeiss Tessar Lens...$121.75. Write or call for our free Catalogue. Kodaks and Lenses bought or exchanged. CENTRAL CAMERA CO., 124 S. Wabash-av.

BRING IN YOUR CAMERA AND LENSES. Bass will pay highest spot cash prices or allow the largest amount in exchange. BASS CAMERA CO., America's Modern Camera Exchange, 109 N. Dearborn-st. Majestic 9013.

MUSICAL INSTRUMENTS.

BIG BARGAINS IN USED PIANOS.

Chickering Upright; Chickering Rosewood; Goold & Schaaf; Washburn, Walnut case; Schultz, Walnut case; Mason & Hamlin, fine tone; Vollmer, Oak case; Adam Schaaf, Walnut case; Adam Schaaf, Mahogany case; Knabe, Mahogany case; Baldwin, Mahogany case; Steinway, in perfect order [prices illegible]

PLAYER PIANOS.

Arion, Mahogany, 88 note; Melville Clark, Mahogany, 88 note; Krell Auto, Mahogany, 88 note; Adam Schaaf, Mahogany, 88 note; Steinway, Mahogany, 88 note [prices illegible]

GRAND PIANOS.

Kimball, Parlor size; Baldwin, Mahogany, like new; Adam Schaaf, Mahogany; Mason & Hamlin [prices illegible]

SPECIAL TERMS DURING THIS SALE.

ADAM SCHAAF, 319-321 S. Wabash-av. Bet. Jackson and Van Buren-sts.

Twichell's Bargains in Used Grands, Players, and Uprights.

Magnificent Steinway Mahogany Parlor Grand, like new; Steinway Parlor Grand, Rosewood Case, beautiful tone; Small Mahogany Grand [square lines]; Twichell Circassian Walnut Grand, Chippendale design, like new; Small Emerson Mahogany Grand, Chippendale design, like new; Small Twichell Mahogany Grand, square lines, like new; Fischer Mahogany 88 note Player, square lines, like new; Latest 88 note Mahogany Player; Steinway Mahogany Upright, colonial style, like new; Knabe Mahogany Upright, like new; Chickering Mahogany Upright, like new; Kimball late style Oak; Emerson Walnut Upright, like new; Chickering Rosewood, large Upright; Choice of 8 Uprights [prices illegible]

J. O. TWICHELL, 332 S. Wabash-av., Near Van Buren.

Home of the Sohmer Cupid Grand and the Old Reliable Emerson Piano. Established 1870.

ANNUAL SALE Pianos Returned from Summer Homes.

Your opportunity to secure a piano which has been returned from rental or exchanged at a big saving.

20 Uprights at $75.
24 Uprights at $100.
30 Uprights at 125.

Player Pianos, $350 and up.

Grands reduced to $425.

Monthly payments, $5 and up. Early selection is advised, as stocks [illegible]

LYON & HEALY

[illegible]

NOTICE.

[illegible]

RESPONSIBLE AND RELIABLE.

$16 CASH TAKES LARGE CABINET TALKing machine; stands 42 inches high; plays all makes of disc records; includes jewel needle and 30 selections of records; free delivery. Call at Bedal Bros.' Furniture and Storage Co., 3956 S. State-st. Open from 8 a. m. until 9 p. m.

WOULD SELL LARGE SIZE CABINET talking machine for any reasonable offer; might accept small monthly payments from some reliable family; can be seen day or evening at Bedal Bros.' Furniture and Storage Co., 3956 S. State-st.

FOR SALE—LARGE SIZE CABINET TALKING MACHINE, used short time; would take any reasonable offer; might accept small monthly payments from some one reliable. Inquire at STORAGE HOUSE EXCHANGE, 4008 W. Madison-st. Open till 8:30 p. m.

$325 TAKES BEAUTIFUL KIMBALL PLAYer piano; mahogany case; cash or payments. Also 3 player pianos; your choice, $250, $275, $325. SCHULTZ PIANO CO., 1540 W. Madison-st., corner Ogden-av.

LARGE CABINET TALKING MACHINE together with 32 records and jewel needle, $18 cash; this machine has the latest improvements. Can be seen at STORAGE HOUSE EXCHANGE, 4008 W. Madison-st. Open till 8:30 p. m.

WOULD SELL LARGE TALKING MACHINE very cheap and on small monthly payments to some reliable family. Call at Bedal Bros. Storage and Furniture Co., 3956 S. State-st., 9 a. m. to 9 p. m. Open Sunday 10 to 4.

$65 BUYS LARGE CABINET PHONOGRAPH 49 inches high. This machine is not second hand, but new, direct from factory, guaranteed 5 years. Open Thursday evenings. WESTERN FACTORIES, 1320 Wabash-av.

$16 CASH TAKES LARGE CABINET TALKing machine, with 30 records and free needle. Inquire STORAGE HOUSE EXCHANGE, 734 N. State-st., few doors south of Chicago-av. Open till 8:30 p. m.

$25 CASH BUYS MAHOG. VICTOR VICTROla; elegant cond.; 20 selections of records. Atlas Storage Furniture Salesroom, [illegible] Cottage Grove-av., near 39th-st. Open 8 to 10 to 4; evenings until 9.

ANY FAIR OFFER TAKES LARGE SIZE Cabinet Talking Machine; used short time. Inquire STORAGE HOUSE EXCHANGE, 734 N. State-st. Open till 8:30 p. m.

BABY GRAND — PEL-ELECTRIC PLAYER with music; fine cond.; also pictures and hshld. goods. 618 Waveland, nr. Sheridan. Ph. Lake View 9029.

UPRIGHT PIANOS TO RENT—$2 AND $3 monthly to careful parties. 339 S. Wabash, Room 307, cor. Van Buren. ALBERT BRANCH. Phone Harrison [illegible]

APT. GRAND, MAH., LIKE NEW; A REAL bargain; $445; terms $10 per mo. P. A. STARCK PIANO CO., 210 S. Wabash-av.

50 TALKING MACHINES, VARIOUS MAKES and styles, now on sale. KESSEL BROS. STORAGE, 4033 S. State.

GENUINE VICTOR VICTROLA, ALSO SEVeral other makes; bargain. Call at once. Kessel Bros. Storage, 4031-33 S. State-st.

ANGELUS PLAYER PIANOS FOR SALE IN Chicago only at GEO. P. BENT CO., 214 S. Wabash-av.

DOUBLE ACTION HARP FOR SALE—FINE tone, sacrifice. 1340 Arthur-av.

DANCING SCHOOLS.

NOTICE—36 TO 58 SPECIAL INSTRUCTORS ENGAGED ON EVERY CLASS NIGHT. CAN YOU BEAT IT? YOU GET 3 HOURS of practice the same evening from 8 to 11 with 56 expert young lady instructors, on the One-Step, Fox Trot, Waltz, and Two-Step. All for 50c; ladies 25c; or 50c a couple. Or you can take individual instruction from any one of 56 lady instructors on class night, $1 or $1.50 PER HOUR. Class Tuesday, Thursday, and Sat. nights. Sunday afternoon, 2 to 6 and 8 to 11.

BE WISE—SEE PROF. ROACH AND WIFE. Save time and money and get satisfaction. NOTICE—Private lesson, day or evening. PROF. ROACH AND WIFE, 673 W. Madison, over Empire theater, 1 block east of Halsted. ROACH, ROACH, ROACH, ROACH, ROACH.

JACOBSEN'S SCHOOLS — CLASSIC, TOE, CHORUS, INTERPRETATIVE, STAGE, AESTHETIC, SPANISH, EXHIBITION AND BALLET DANCING. 8TH FLOOR AUDITORIUM BLDG. EST. 1888. HARRISON 1207.

KRETLOW'S SCHOOL, 637 WEBSTER-AV., begins Oct. 2; teach all old and latest ballroom, stage, and patriotic dances. Send for circulars. Phone Lincoln 1432.

MARIE HELENE SANDER STUDIO—MODern dancing, private instructions. 17 N. Wabash-av., Suite 601. Phone Central [illegible]

INSTRUCTION.

RAGTIME PIANO PLAYING POSITIVELY taught beginners in 20 lessons; advanced course for players. Phone for free booklet—Christensen Schools of Popular Music—20 E. Jackson-blvd., Harrison 5670. [illegible] Western-av., West 1311. 3117 Logan-blvd. [illegible] Albany 3187. 718 W. 63d-st. [illegible] $458. 1010 Belmont-av., Lake View [illegible]

ORGAN, ALSO PIANO LESSON, 50C; LOOP studio; expt. Address O 62, Tribune.

GENTLEMAN WANTS LESSONS IN SPANish, state price. Address S 149, Tribune.

THEATER TICKETS.

WANTED—TO BUY, FRIDAY AFT. SYMphony concert ticket for this winter; to be on main floor, not further back than [illegible] row; am willing to pay premium. Address L E 82, Tribune.

FOR SALE—2 SEASON TICKETS CHICAGO Orchestra; Saturday nights; front row center, balcony. CHAS. R. KAPPES, 30 N. Dearborn-st. Tel. Randolph 5198.

[illegible] Part. 1—News. 2—Sports. 3—Rotogravure. 4—Comics. 5—Color Section.

VOLUME [illegible]

B[illegible]

great G[illegible] sources dent W[illegible] On its f[illegible] as rece[illegible]

Americ[illegible]

ident W[illegible] dresses object [illegible] tails of [illegible]

ALLIES [illegible] FROM [illegible] TO [illegible]

St. Gob[illegible] Is Clear[illegible] Laon[illegible]

[BY CABLE TO T[illegible]

PARIS, Oc[illegible] of France too[illegible] on a front of[illegible] from the regio[illegible] eastward to th[illegible] Champagne a[illegible] they were aide[illegible] armies.

The great fo[illegible] the best natu[illegible] the enemy has [illegible] the place from[illegible] guns shelled Pa[illegible] tically cleared [illegible] The village o[illegible] been taken.

Laon Being E[illegible]

The city of[illegible] southern bastio[illegible] line in France, [illegible] The French a[illegible] miles from the[illegible] to the southwe[illegible]

The French [illegible] east of the vill[illegible] runs southeast [illegible] borders of the[illegible] and then swing[illegible] Les-Etouville, [illegible] half miles fro[illegible] southwest.

Capture Town[illegible]

Further to t[illegible] have captured [illegible] reached the li[illegible] river. They no[illegible] the Chemin des[illegible] which tops the[illegible] held back the [illegible] Germans from[illegible] France.

The advanc[illegible] French have m[illegible] Craonne threat[illegible] escape of the [illegible] main in Laon. [illegible] have crossed [illegible] Neutchatel and[illegible] are advancing [illegible] Mont de Prova[illegible] path which the[illegible] must follow.

Get Behind G[illegible]

Northeast fro[illegible] French have ad[illegible] six miles during[illegible] official report f[illegible]

(Continued on [illegible]